



Department of Public Works
Engineering Division

Fact and Details Sheet: PROPOSED SHAWNEE PASS CONSTRUCTION

PROJECT CONTACTS

- » **Project Engineer:** Mario Galindez
(608) 266-4095, mgalindez@cityofmadison.com
- » **Construction Engineer:** Chris Horst
(608) 520-2384, chorst@cityofmadison.com

Construction Schedule & Impacts

Construction Schedule: Work on the sidewalk project is scheduled to begin the week of June 30, 2025, and it is expected to be completed in August 2025. Work on the culvert portion of the project is expected to take longer. Based on the current estimates for delivery of the box culvert, we are anticipating completion of this portion of the project at the end of September.

Traffic Impacts:

We anticipate three phases of construction on the culvert. See pages 3-5 of this document for details on each phase. Phase 1 will encompass the entire sidewalk project and the culvert work on Manitou Way. The next two phases may be completed out of order and in varying lengths of time depending on the approach to installation that the contractor takes, and other complications which may arise during construction. Updates will be posted to the project website as the project progresses.

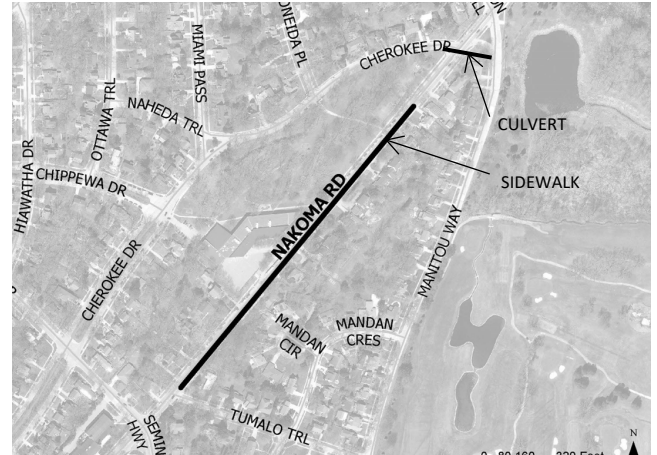

Water Shut-offs: No water shut-offs are expected on this project

Refuse and Mail: The contractor will provide access to refuse collection as well as mail collection and delivery. Please place your carts out to street edge either the night prior or by 6am on your collection day.

Landscaping: Existing landscaping within right-of-way will be impacted, including shrubs and fences. If you wish to save any landscaping, it should be removed prior to the start of work. Stone or brick pavers within the terrace you wish to save should be removed prior to construction, and you may reinstall those items after construction is complete.

Project Website: Please visit the project website for the latest information and sign-up for project email updates.
<https://www.cityofmadison.com/engineering/projects/shawnee-pass>

Project Details – Proposed Work

Sanitary Sewer/Water Main: Relocations of Sanitary Sewer and Water Main are planned at the Nakoma/Cherokee intersection to accommodate the proposed storm culvert.

Storm Sewer: Storm sewer inlets will be replaced on Nakoma Road to accommodate the new sidewalk. A new larger storm box culvert will be installed from Nakoma Park down Cherokee Drive, and across Nakoma Road and Manitou Way.

Street: The City will replace the existing asphalt pavement, gravel base, and install new curb & gutter and replace driveways as necessary to build a sidewalk on the southeast side of Nakoma Road and install the new box culvert. The slip lane from Nakoma Road onto Manitou Way will be removed with this project to improve pedestrian connectivity.

Driveways Aprons: Driveway aprons will be replaced in concrete per the City of Madison standard detail, except where alternate arrangements have been made. (*Driveway aprons not assessable*).

Bus pads: No new bus pads will be installed within the project limits. A temporary bus pad will be installed for route D on Manitou Way for phases 2 and 3 of the traffic control plan. See the metro transit website for more details.

Streetlights: There are no proposed changes to street lighting along within the project limits.

Trees: A single tree at the corner of Nakoma Road and Manitou Way will be removed with this project. If, during the course of construction, it is determined that any additional trees must be removed, adjacent property owners will be notified prior to removal of the tree.

Terrace trees will be pruned prior to construction to provide required clearance for construction equipment. Efforts have been made in the street design to save as many of the existing trees as possible.

Street trees provide many benefits to our city and are considered an important part of the city's infrastructure. Forestry Section staff will evaluate the right of way for new planting sites and potential replacement sites when the project is complete. There is no additional cost to the adjacent property owner for a tree planting. Street trees are typically planted in the spring of the year following the completion of the construction project. Per Madison General Ordinance 10.10, City Forestry determines tree species and planting locations. Residents cannot choose or plant their own tree in the terrace.

For any questions regarding street tree maintenance or planting, please contact the general forestry line at 266-4816