



Department of Public Works
Engineering Division

Fact and Details Sheet: Railroad Arch Culvert Repair at Southwest Bike Path

Project Details – Proposed Work

Wall: The City of Madison will be rebuilding the existing stone wall adjacent to Glenwood Children’s Park.

Park: Glenwood Children’s Park will have construction traffic while the wall is being constructed. Construction crews will use the same route that was used to construct the stone diversion chamber in 2019.

Bike Path: The Contractor may be using a portion of the bike path while the bike path is open for minor work. During these times, the Contractor is required to have staff controlling and flagging pedestrian and bike traffic. If the City determines that the bike path needs to be temporarily closed for a few hours, a detour route will be posted.

Street: No portion of the street shall be under construction, although there may be temporary delays on Cross Street and Glenwood Street while vehicles exit and enter the site.

Trees: There is one 4.5” box elder planned for removal of with this project. City trees may be pruned for construction access.

As part of this project, the Contractor shall be required to re-establish any damaged areas, including fine grading and reseeding.

Utilities: There are no impacts to gas, electric, water or sanitary utilities that will impact service to residents.

Project Website:

<https://www.cityofmadison.com/engineering/projects/railroad-arch-culvert-repair-at-southwest-bike-path>

Link to Construction Documents:

<https://www.cityofmadison.com/business/pw/contracts/details.cfm?ContractNumber=9235>

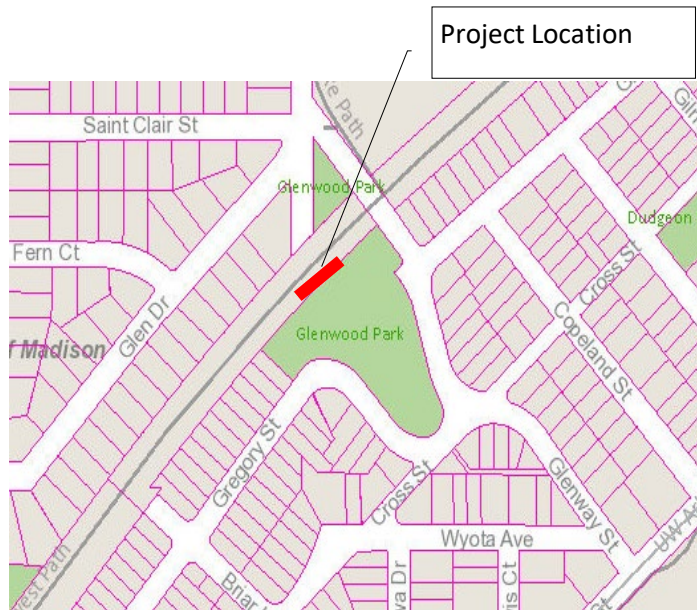

PROJECT CONTACTS

- » **Project Manager:** Sarah Lerner
608-261-8592, slerner@cityofmadison.com
- » **Project Inspectors:**
Shawn Beer: 608-219-8165