

Fire Station 6 Remodel & Addition

**Public Information Meeting
City of Madison Engineering Division
October 27, 2021**

- ✓ This meeting will be **recorded** and posted to the City's project page.
- ✓ All attendees should stay be **muted** to keep background noise to a minimum.
- ✓ You may use the **“raise hand”** option at the bottom if you have something that required immediate clarification.
- ✓ Use **“chat”** option if you are having technical issues and a staff person can try to assist.
- ✓ Please use the **“Q&A”** option at the bottom of the screen to type your question. Questions will be answered at the end of the presentation. Inappropriate questions may be dismissed.
- ✓ If you cannot ask via typing your question, use the “raise hand” option and you will be unmuted when it is your turn.

This meeting is being recorded.

It is a public record subject to disclosure.

By continuing to be in the meeting, you are consenting to being recorded and consenting to this record being released to public record requestors.

How to Participate

Recording

You are viewing City of Madison's screen View Options

City of Madison

Phone Call

Computer Audio

Join Audio by Computer

Join Audio

Q&A Chat Raise Hand

Leave Webinar

Make sure to join audio

How to Participate

Recording

You are viewing City of Madison's screen View Options

City of Madison

Phone Call

Computer Audio

Join Audio by Computer

Join Audio Q&A Chat Raise Hand Leave Webinar

Raise your hand to be unmuted
For comments or ask additional questions.

How to Participate

Use chat if you have technical issues or a question for the panelists

How to Participate

Recording

You are viewing City of Madison's screen View Options

City of Madison

Phone Call

Computer Audio

Join Audio by Computer

Join Audio Q&A Chat Raise Hand Leave Webinar

Use Q/A if you have questions.
We will answer after the presentation

How to Participate

Recording

You are viewing City of Madison's screen View Options

City of Madison

Phone Call

Computer Audio

Join Audio by Computer

Join Audio Q&A Chat Raise Hand Leave Webinar

To leave the
meeting click here

Project Design Team

City of Madison Fire Station 6 Remodel

Public Information Meeting
October 27, 2021

Overview | Location

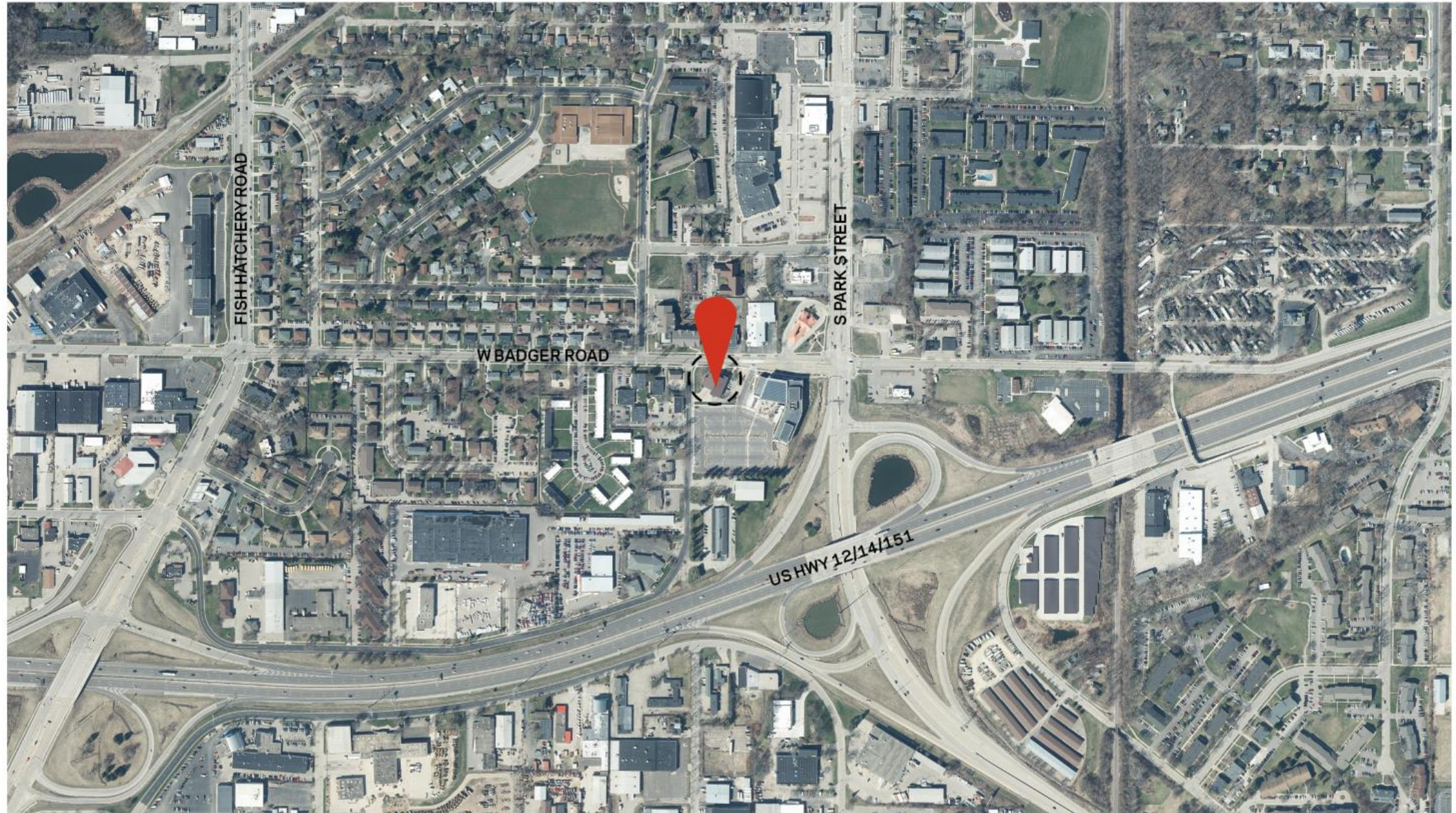

Overview | Location

Process

ZERO-CARBON
EQUITABLE
RESILIENT
HEALTHY

Even small projects can address big
issues and provide creative solutions

DESIGN FOR COMMUNITY

DESIGN FOR DISCOVERY

DESIGN FOR CHANGE

**DESIGN FOR INTEGRATION
DESIGN FOR WELLNESS**

DESIGN FOR RESOURCES

**DESIGN FOR ECOLOGY
DESIGN FOR ECONOMY**

DESIGN FOR ENERGY

DESIGN FOR WATER

- Promote the health and wellness of the fire fighters
- Create a functional and efficient space
- Reduce building energy costs and long term maintenance

128 Responses

WHAT RACE WOULD YOU ASSOCIATE AS?

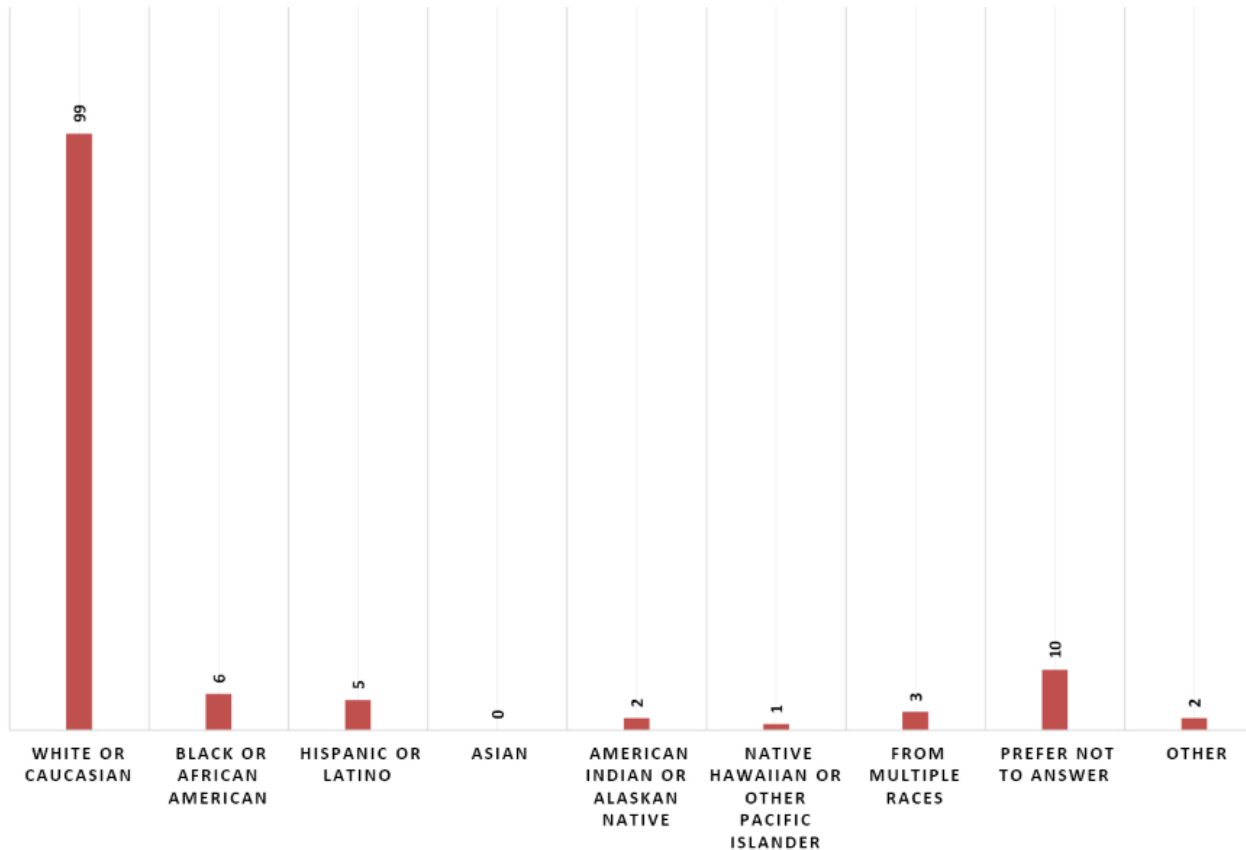

HOW LONG HAVE YOU BEEN WITH THE MADISON FIRE DEPARTMENT?

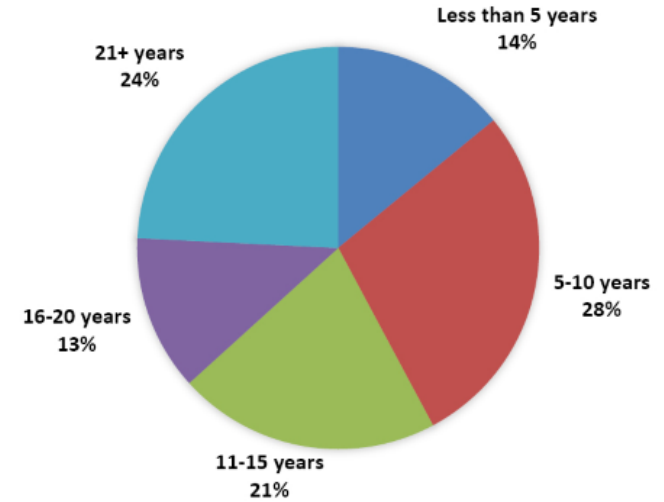

WHAT GENDER WOULD YOU ASSOCIATE AS?

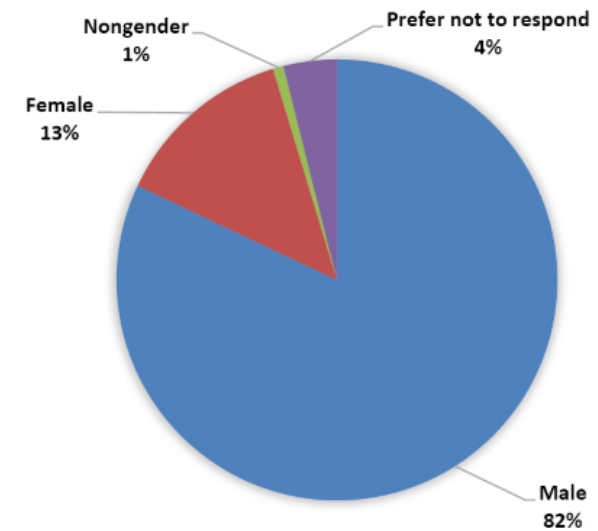

WHERE DO YOU MOST ENJOY SPENDING TIME WITH
OTHER FIRE FIGHTERS AND BUILDING COMRADERY
WITHIN THE STATION?

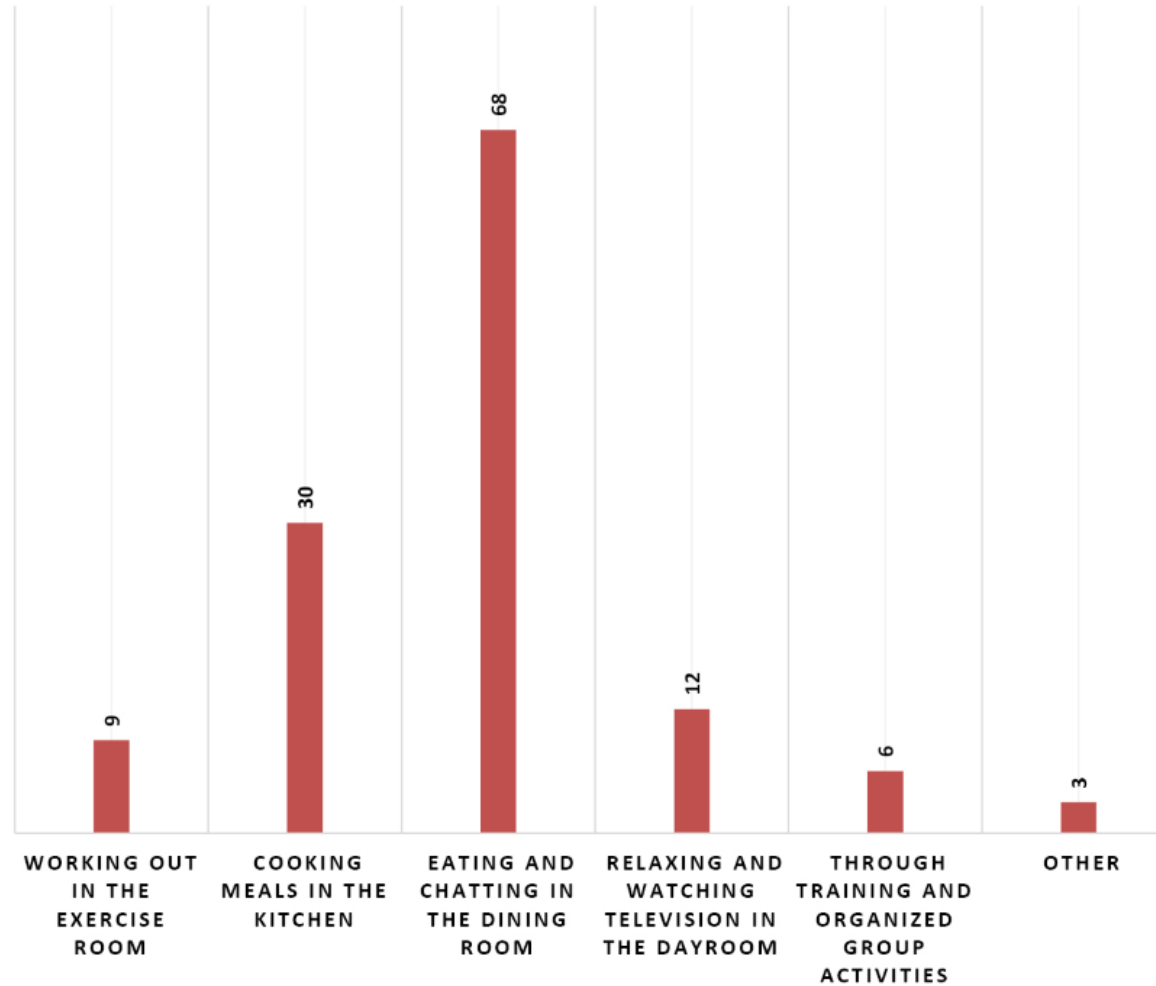

Design | Existing Building Review

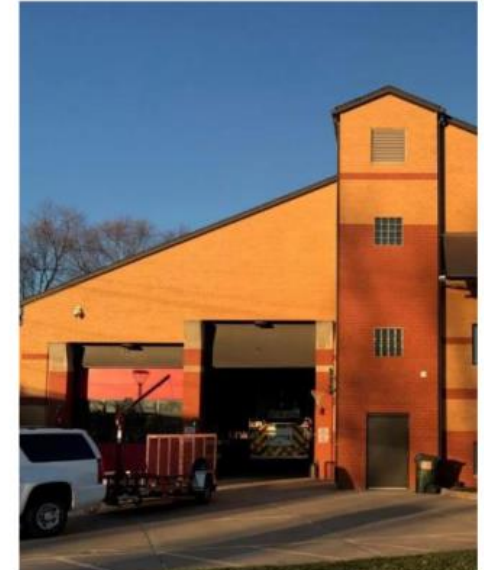

Design | Existing Drawings Review

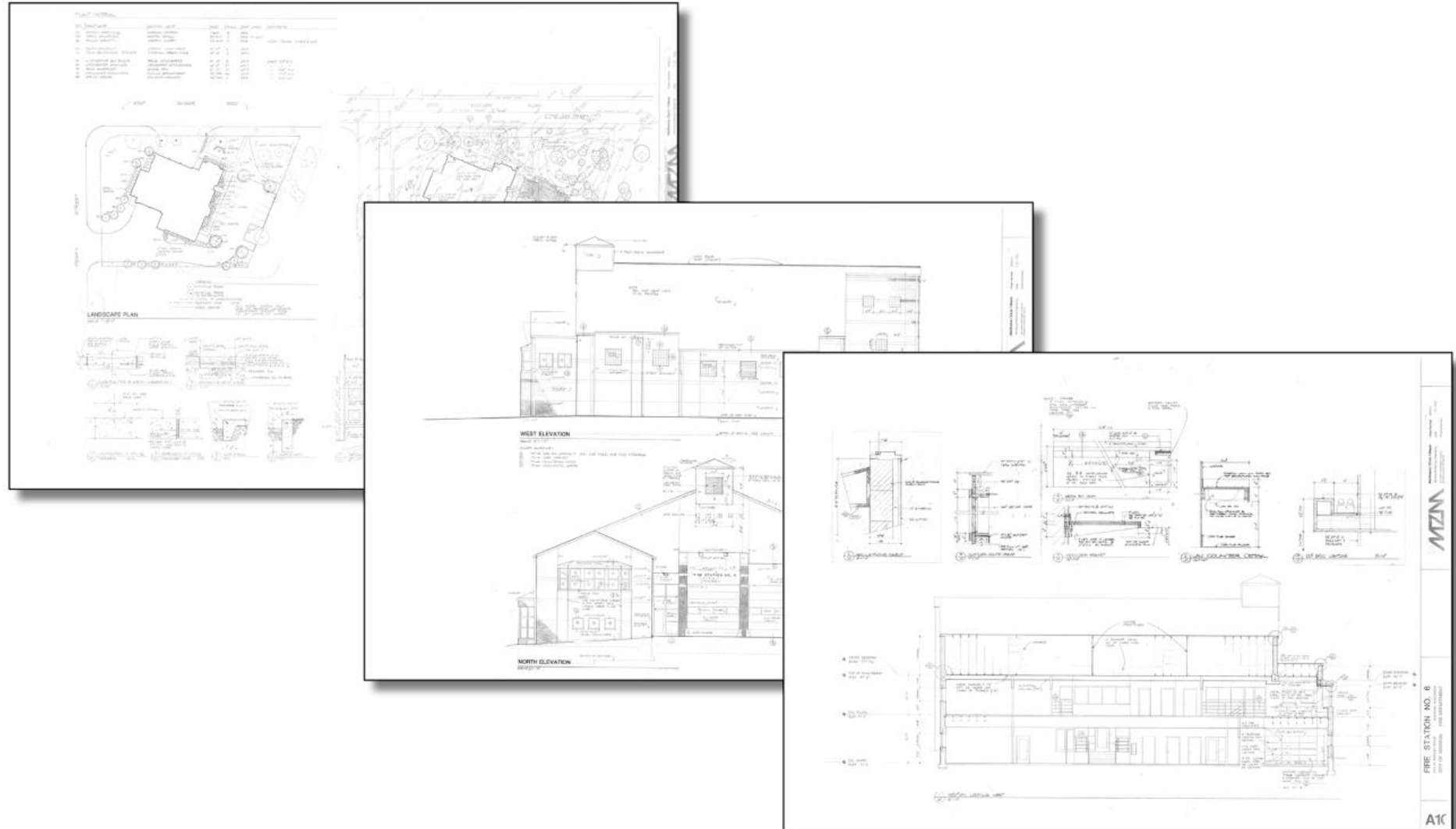

Design | 3D Scanning Building Verification

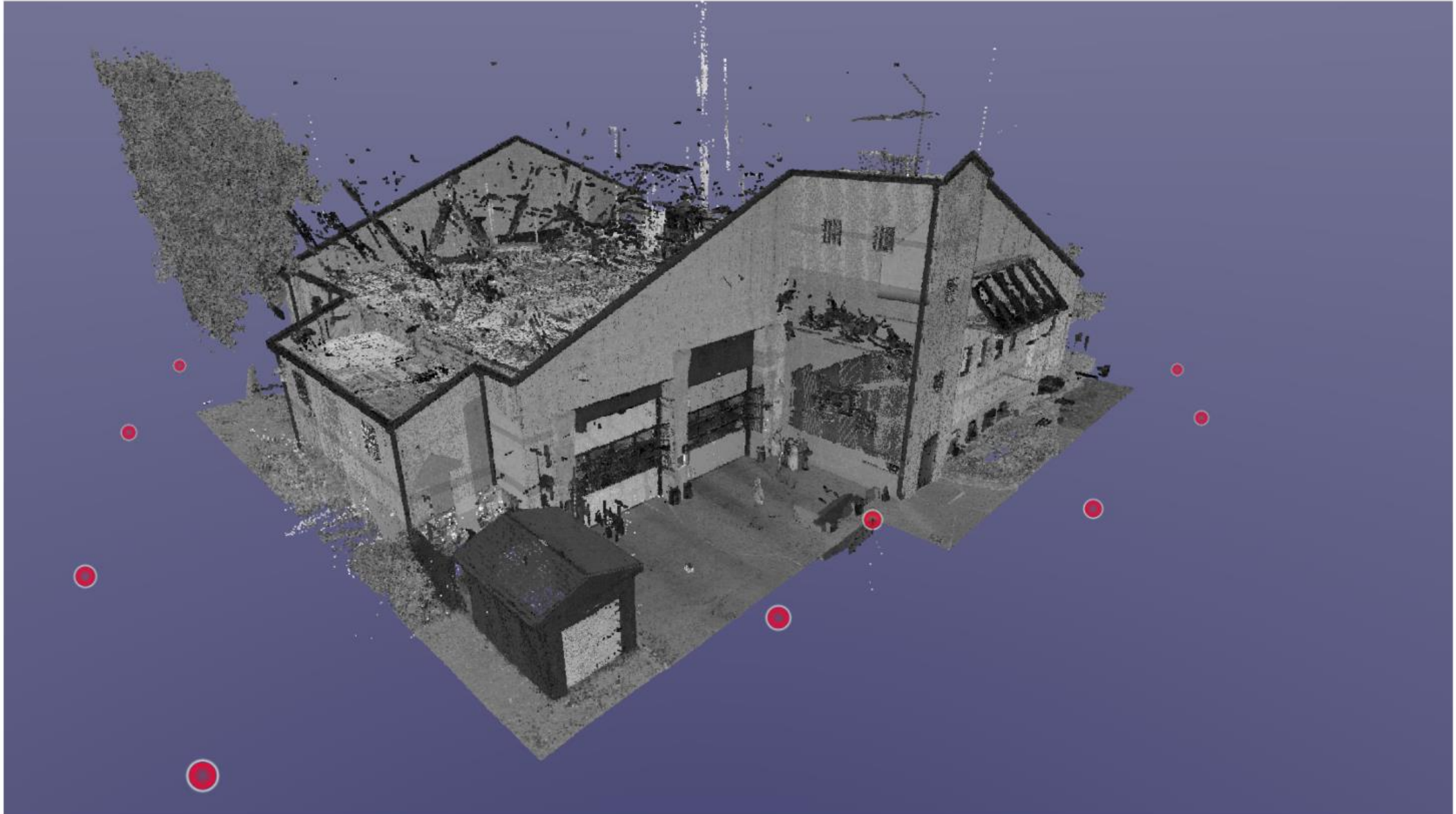

Design | 3D BIM Model Creation

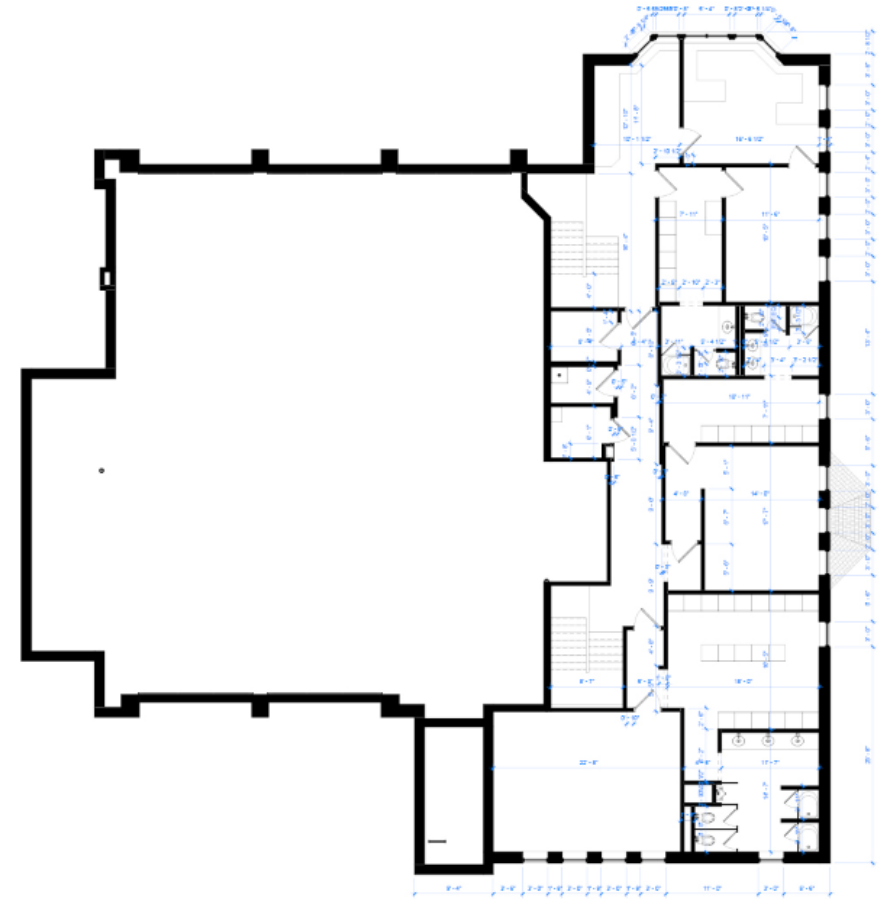
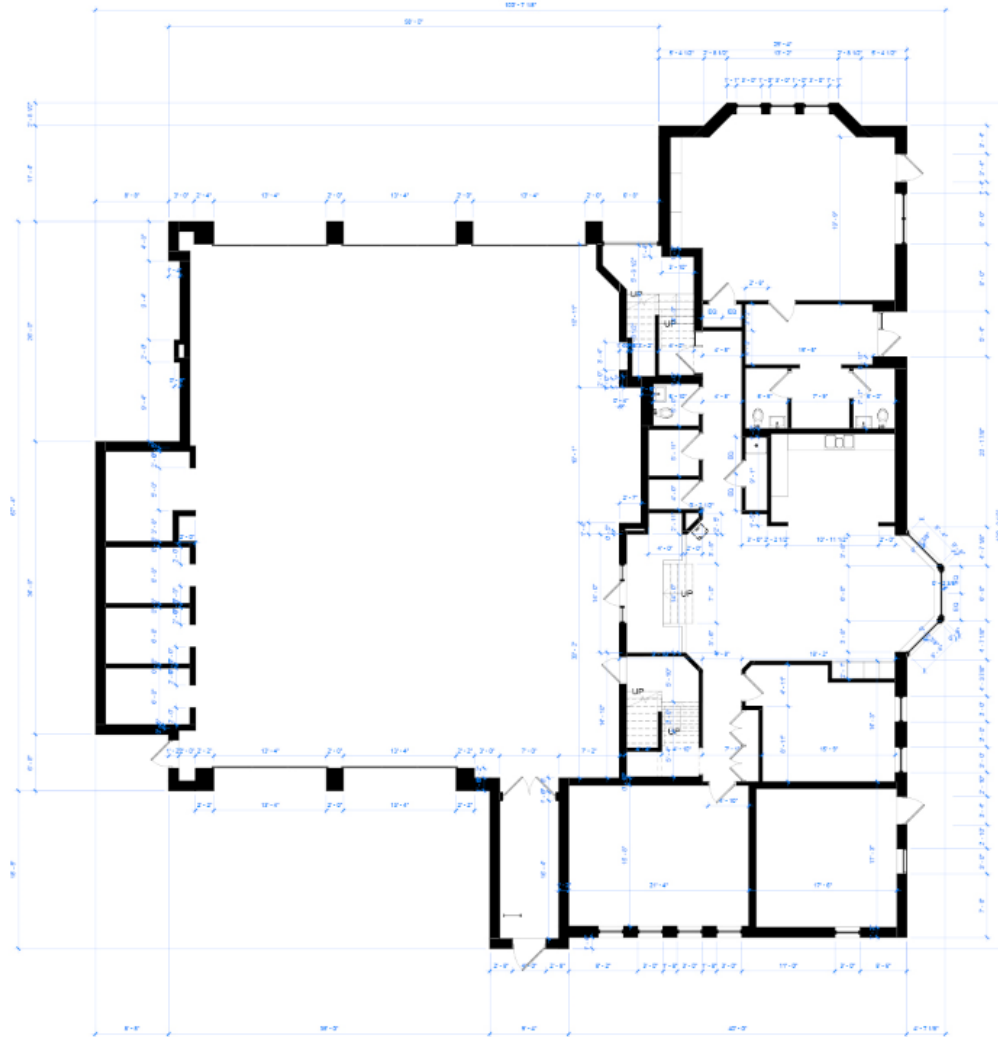

Design | 3D BIM Model Creation

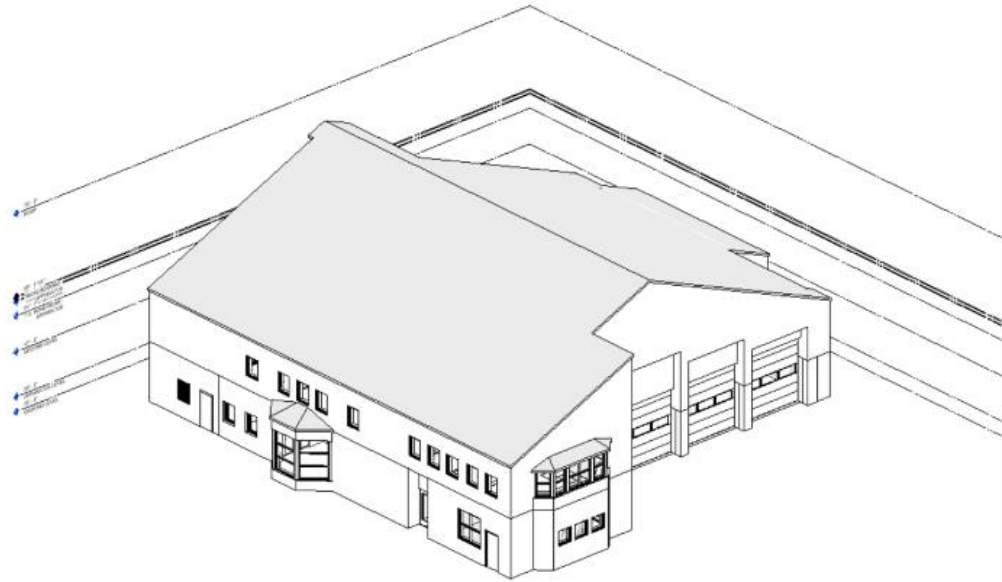

Existing Building Model - Design and Documentation

Existing Building Model - Visualizations and Renderings

Design | Public Area Opportunities

Design | Kitchen & Dining Opportunities

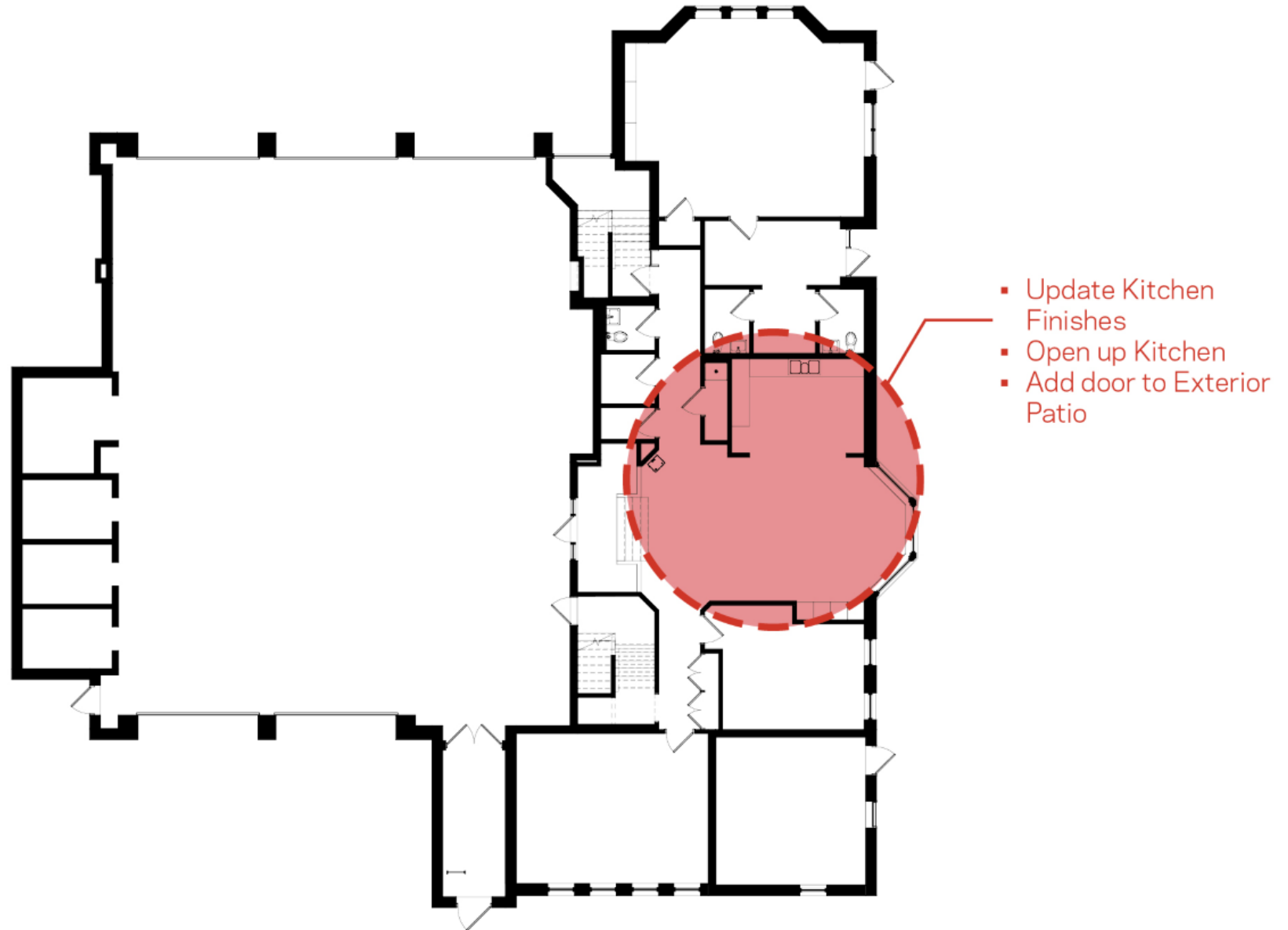

Design | Dayroom and Exercise Opportunities

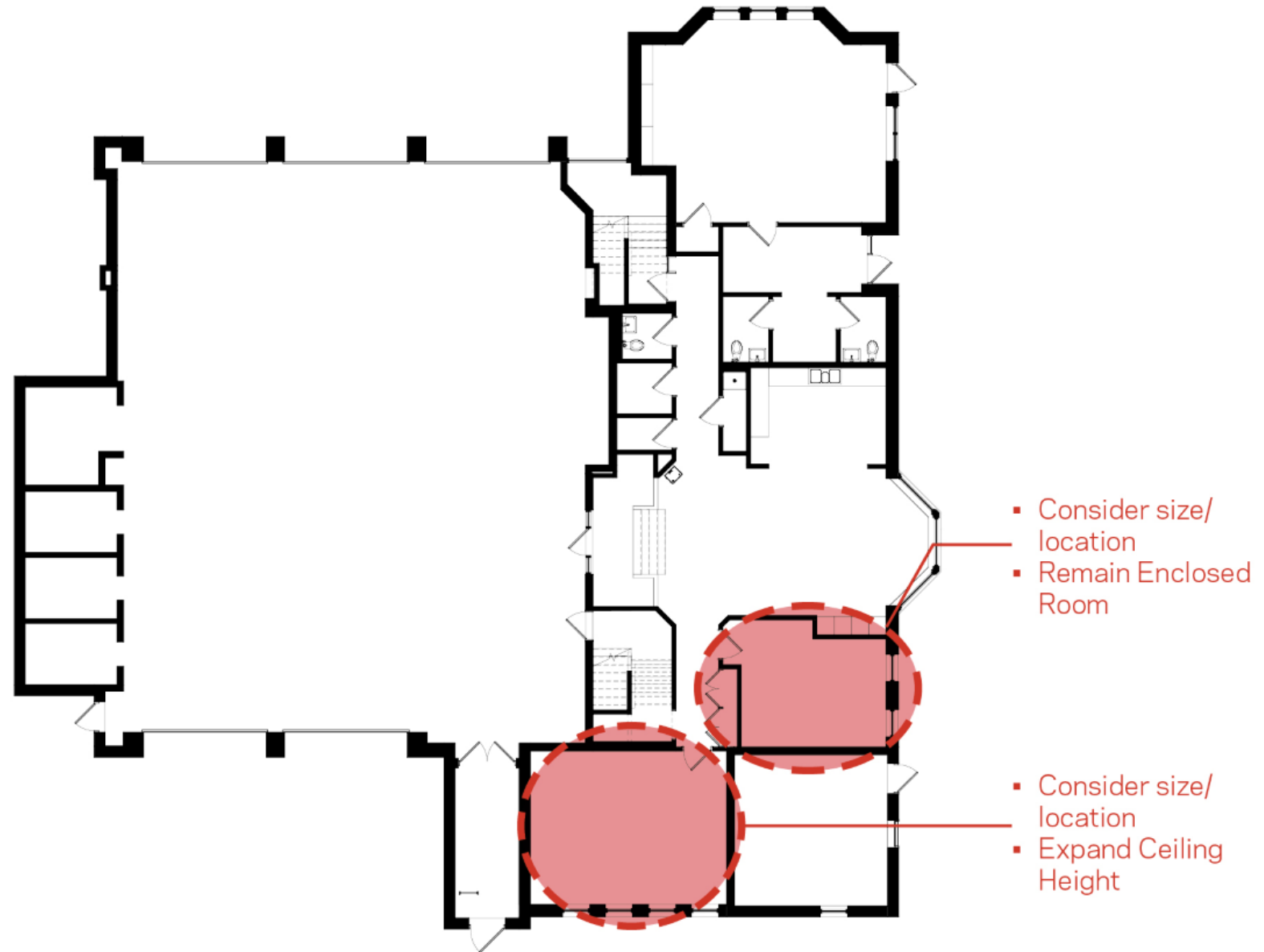

Design | Apparatus Bay and Support Opportunities

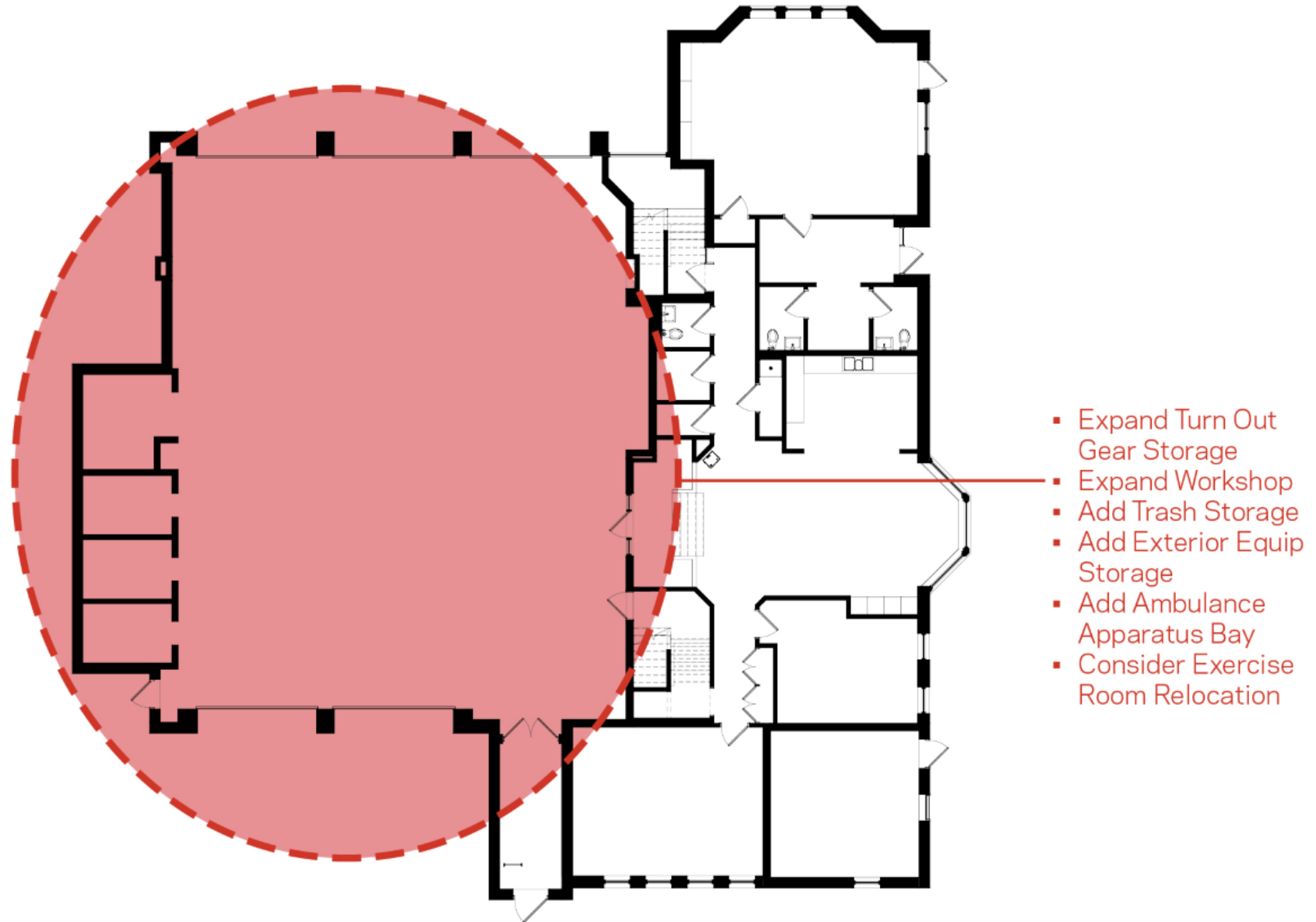

Design | Office Opportunities

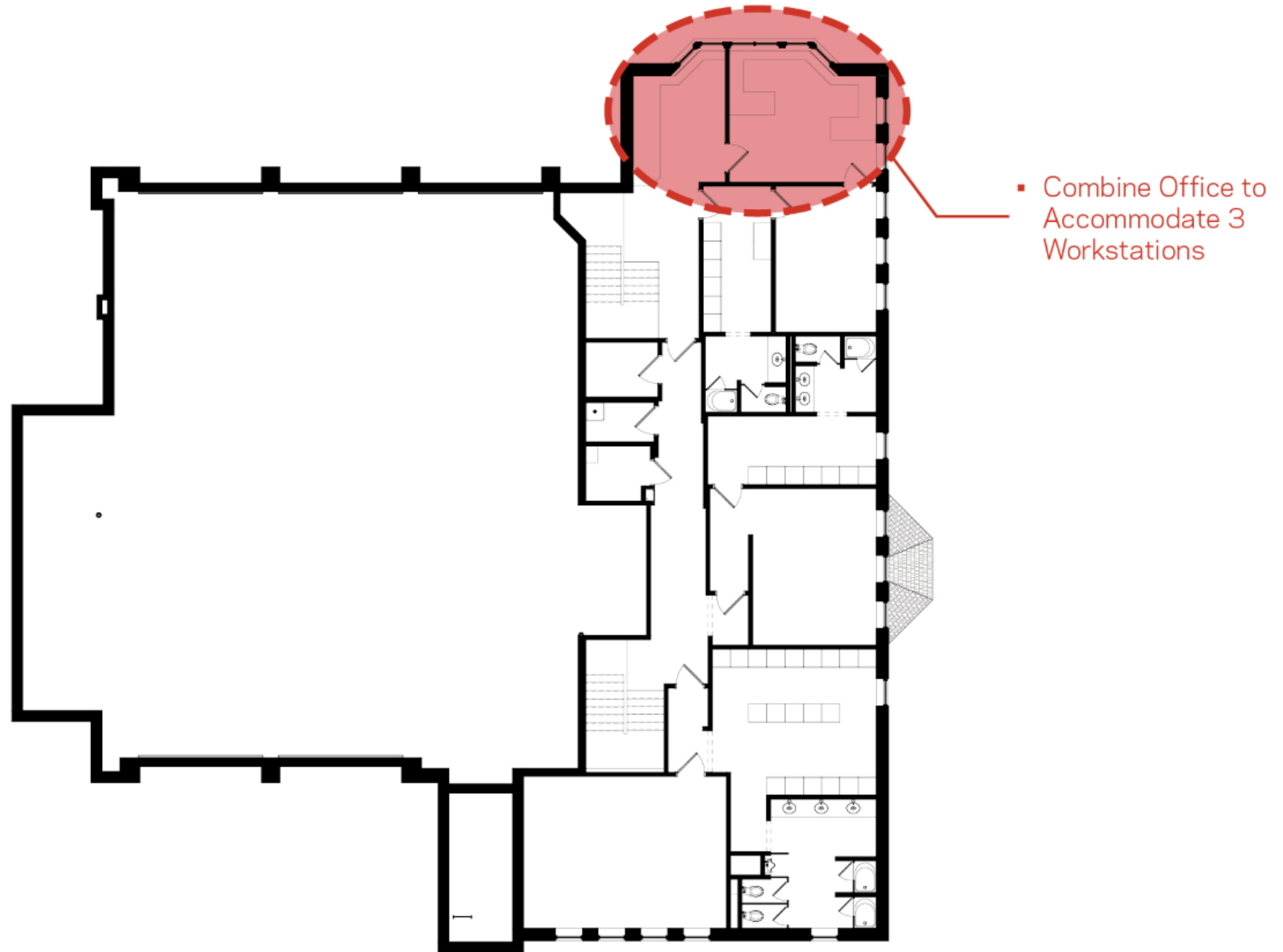

Design | Sleeping Quarters Opportunities

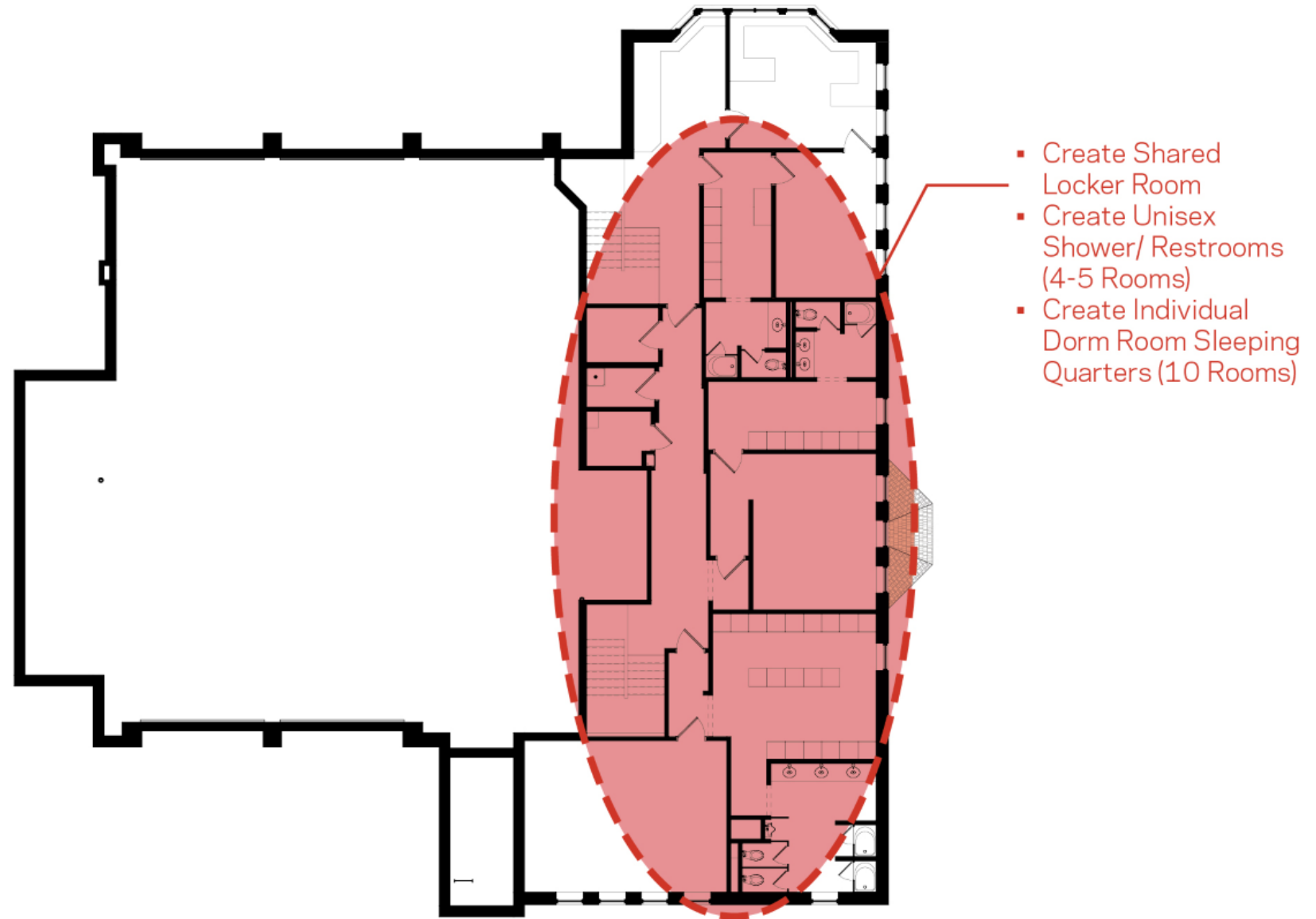

Obstacles to Overcome:

Lack of Interior Space
Site Restraints
Budget

Design

Design | Site Plan

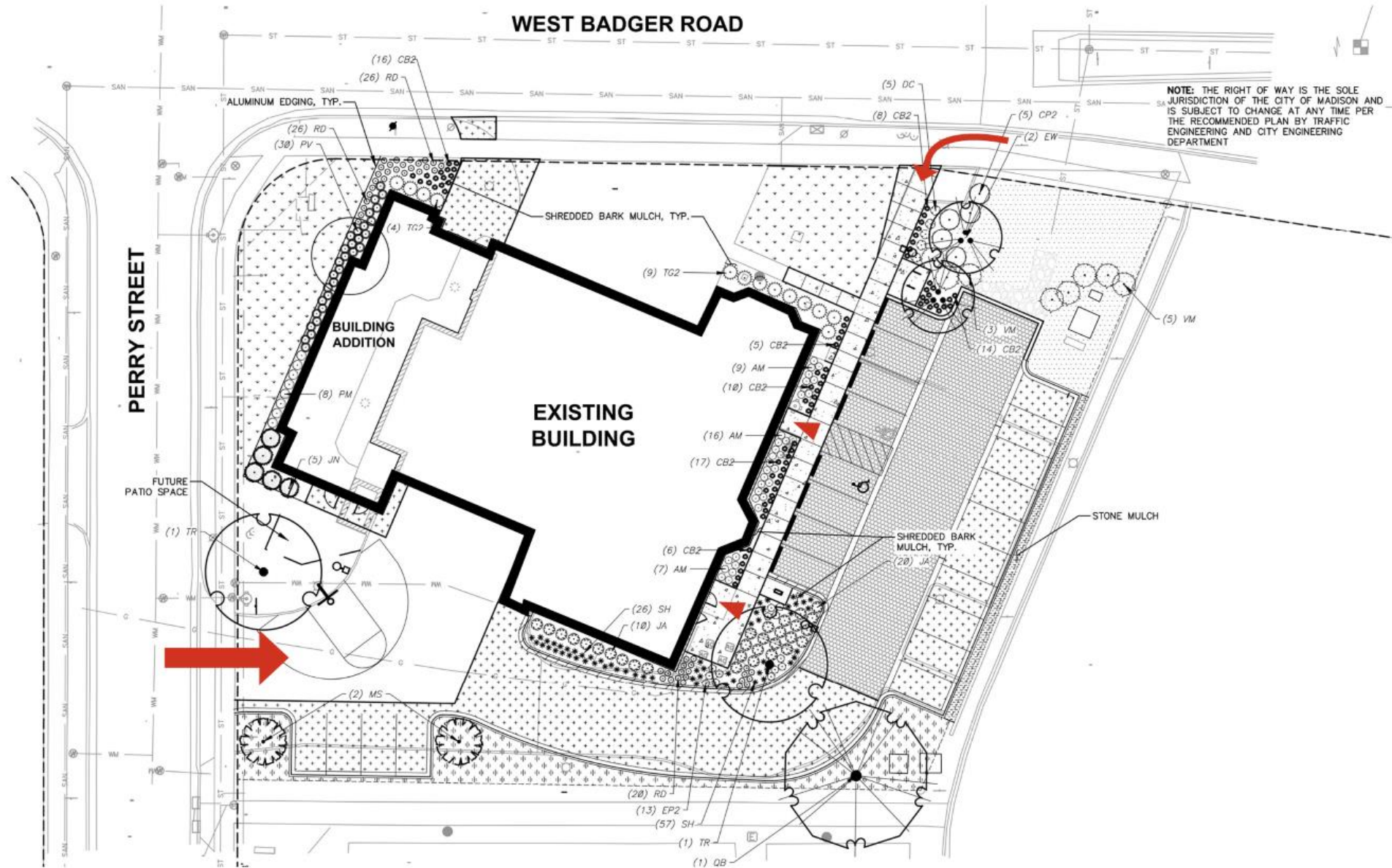

Design | Site Plan - Community Space & Art

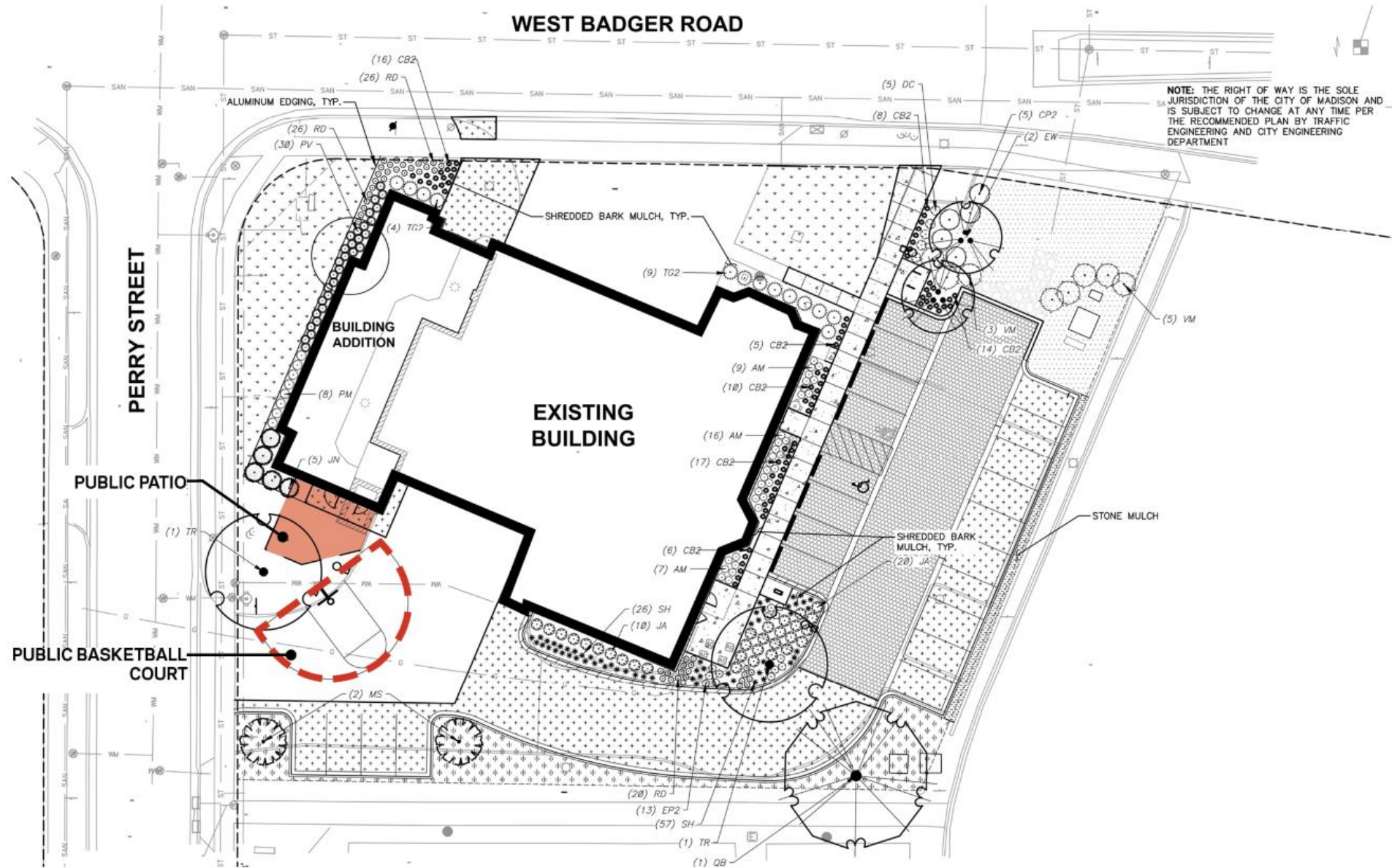

Design | Program Development

Space Requirements Worksheet

	# of Spaces	NSF per Space	NSF Subtotal	NSF Total	% of Total NSF
First Floor					
Public (Unsecured)				750	8.40%
Community Room	1	500	500		
Storage	1	50	50		
Toilet - Unisex	2	60	120		
Comfort Room	1	80	80		
Living Areas				1,755	19.66%
Kitchen	1	250	250		
Dining	1	550	550		
Day Room	1	355	355		
Exercise	1	600	600		
Operations Support				1,100	12.32%
Dirty Linen	1	40	40		
Janitor	1	50	50		
Workshop/Storage	1	200	200		
Turnout Gear Storage	1	350	350		
SCBA Fill/Storage	1	70	70		
EMS Storage	1	80	80		
Dirty Restroom	1	60	60		
Laundry	1	50	50		
Trash Enclosure	1	100	100		
Exterior Supply Storage	1	100	100		
Apparatus Bays (Secured)				4,050	45.38%
Apparatus Room (Existing)	1	3,300	3,300		
Apparatus Room (New)	1	750	750		
Second Floor					
Administration				350	2.84%
Office	1	350	350		
Operations Support				940	
Locker Room	1	440	440		
Unisex Shower Rooms	4	80	320		
Janitor	1	40	40		
Linen	1	50	50		
Sauna	1	90	90		
Living Areas				1,080	
Officers' Dorm	1	180	180		
Sleeping Chamber	9	100	900		
Total Net Assignable Area				8,925	NSF
Total Net Assignable Area x Circulation Factor (1.20) = Net Occupiable Area				10,710	NOSF
Total Department Area x Building Grossing Factor (1.15) = Total Building Area				12,317	GSF

Design | Level 1 - Adjacency Exploration

Option 1

Option 2

Option 3

Option 4

Option 5

Design | Level 1 - Preferred Adjacency & Addition

Option 1

Option 2

Option 3

Option 4

Option 5

Design | Level 2 - Adjacency Exploration

Option 1

Option 2

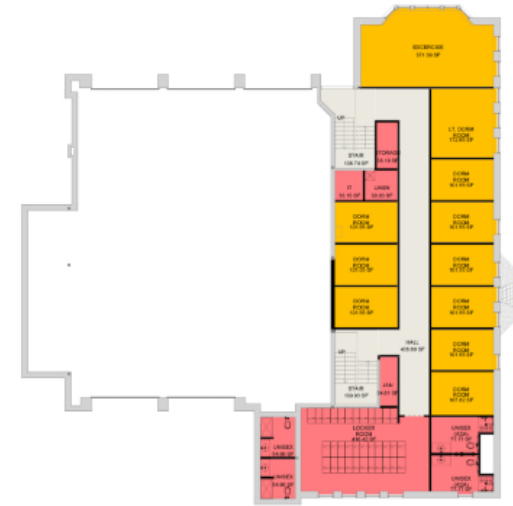

Option 3

Design | Level 2 - Preferred Adjacency

Option 1

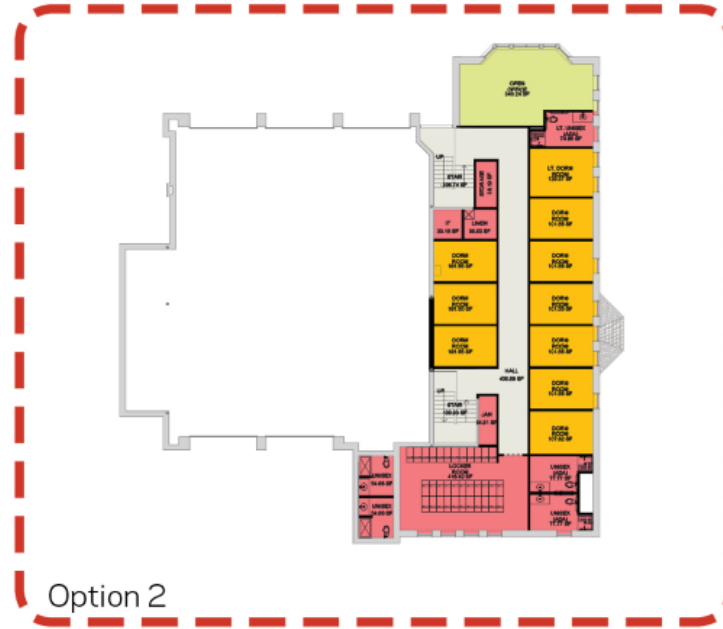

Option 2

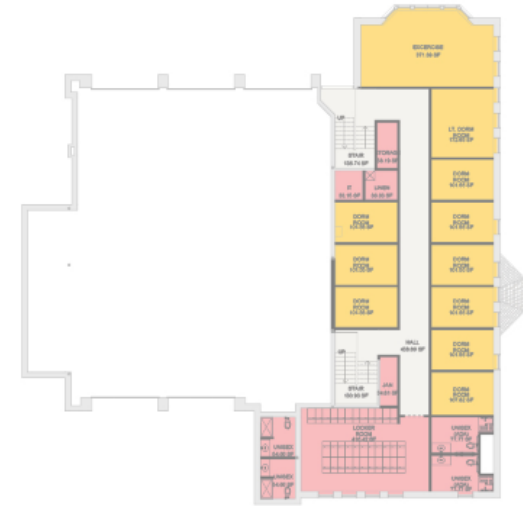

Option 3

Design | Level 1 Floor Plan

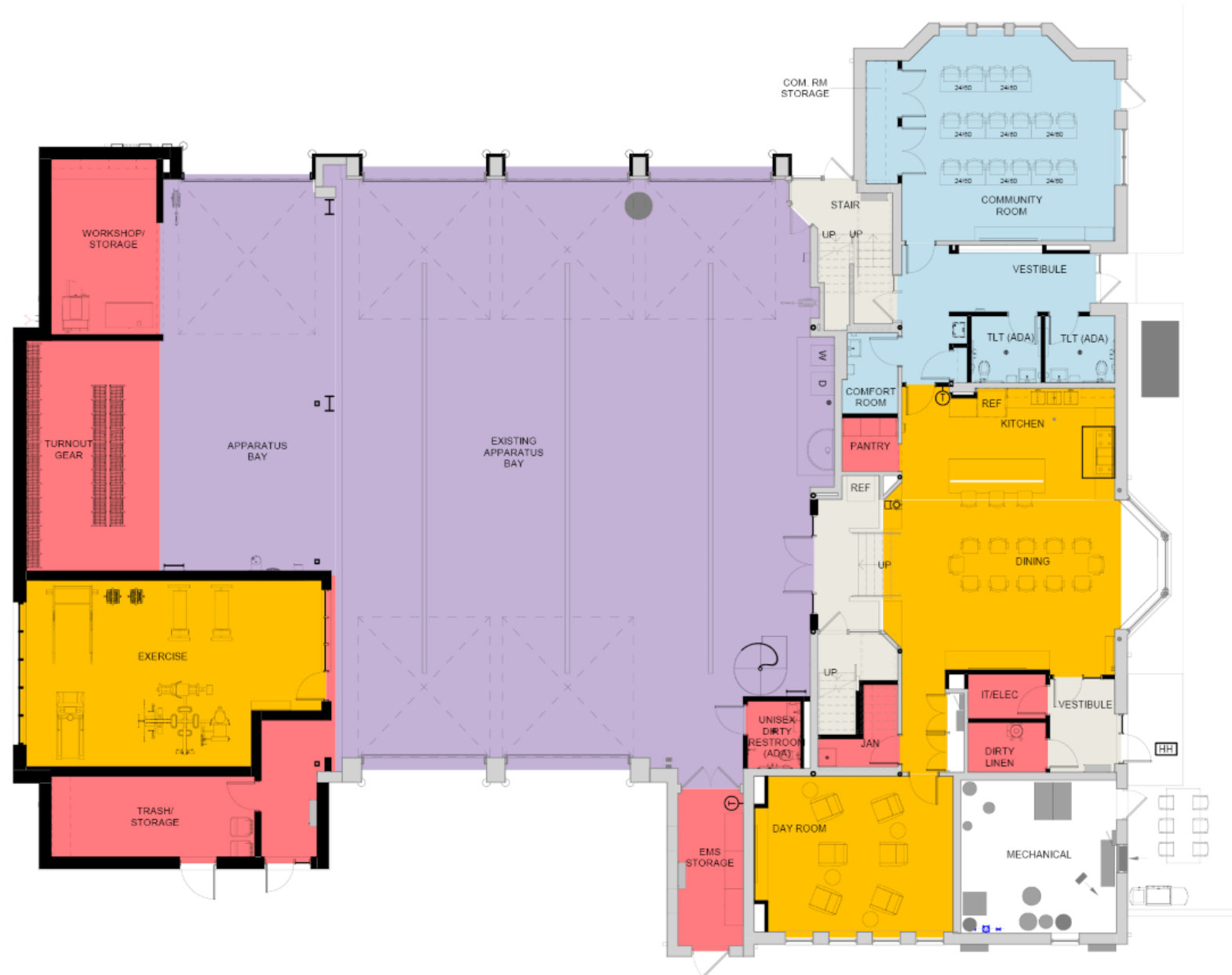

Design | Level 1 Community Entry

Design | Level 1 Community Spaces

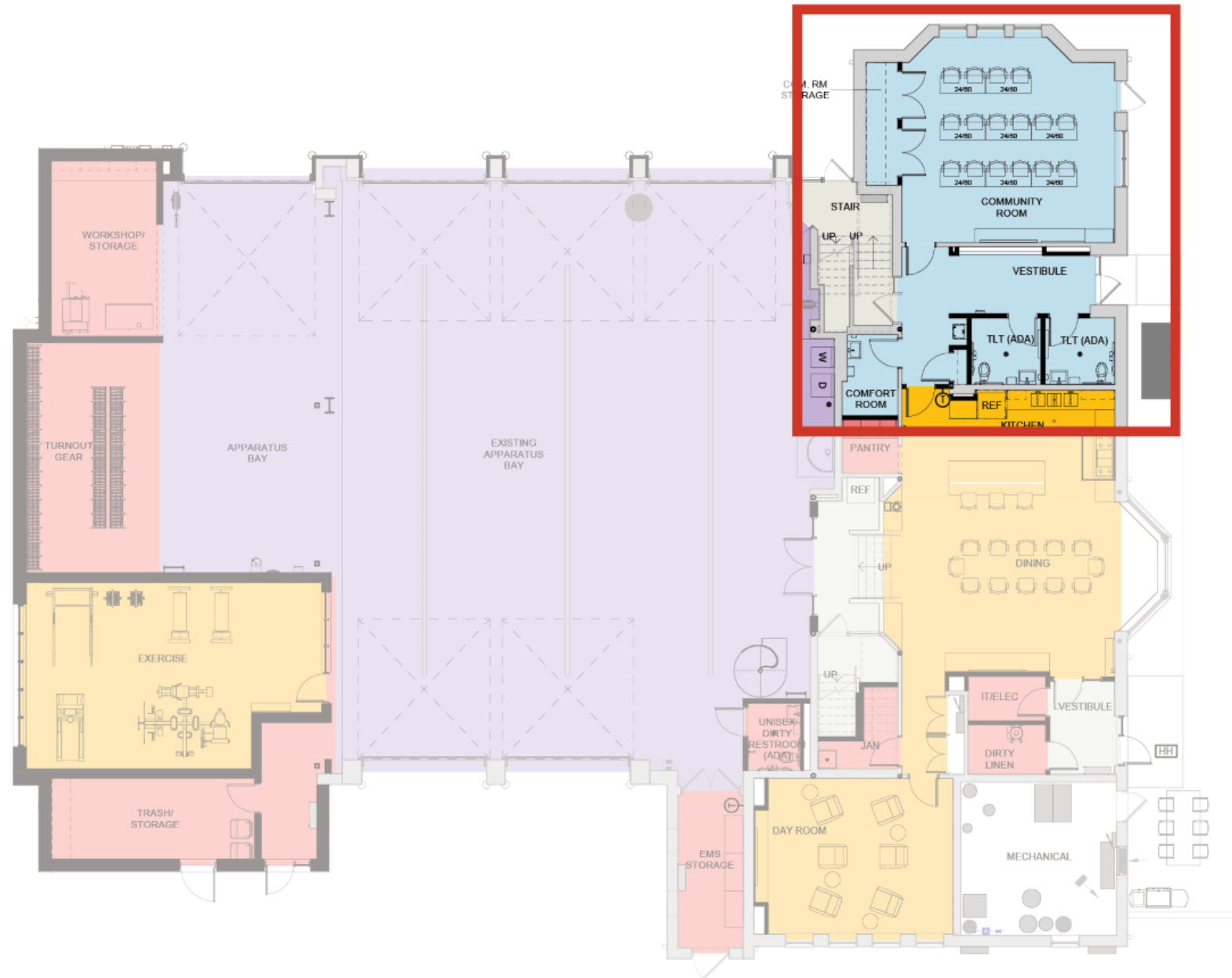

Design | Level 1 Fire Fighter Entry

Design | Level 1 Fighter Fighter Spaces

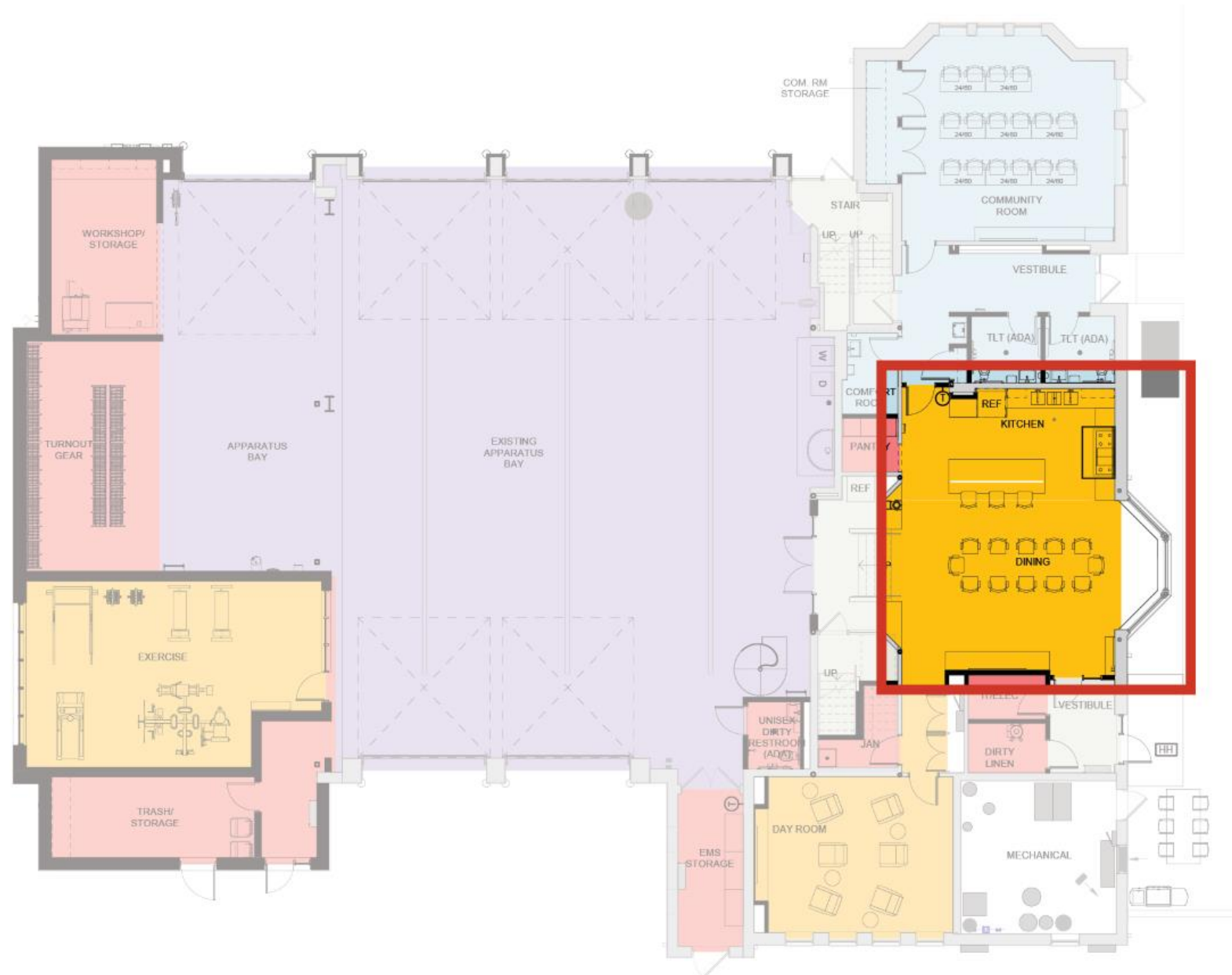

Design | Level 1 Fighter Fighter Spaces

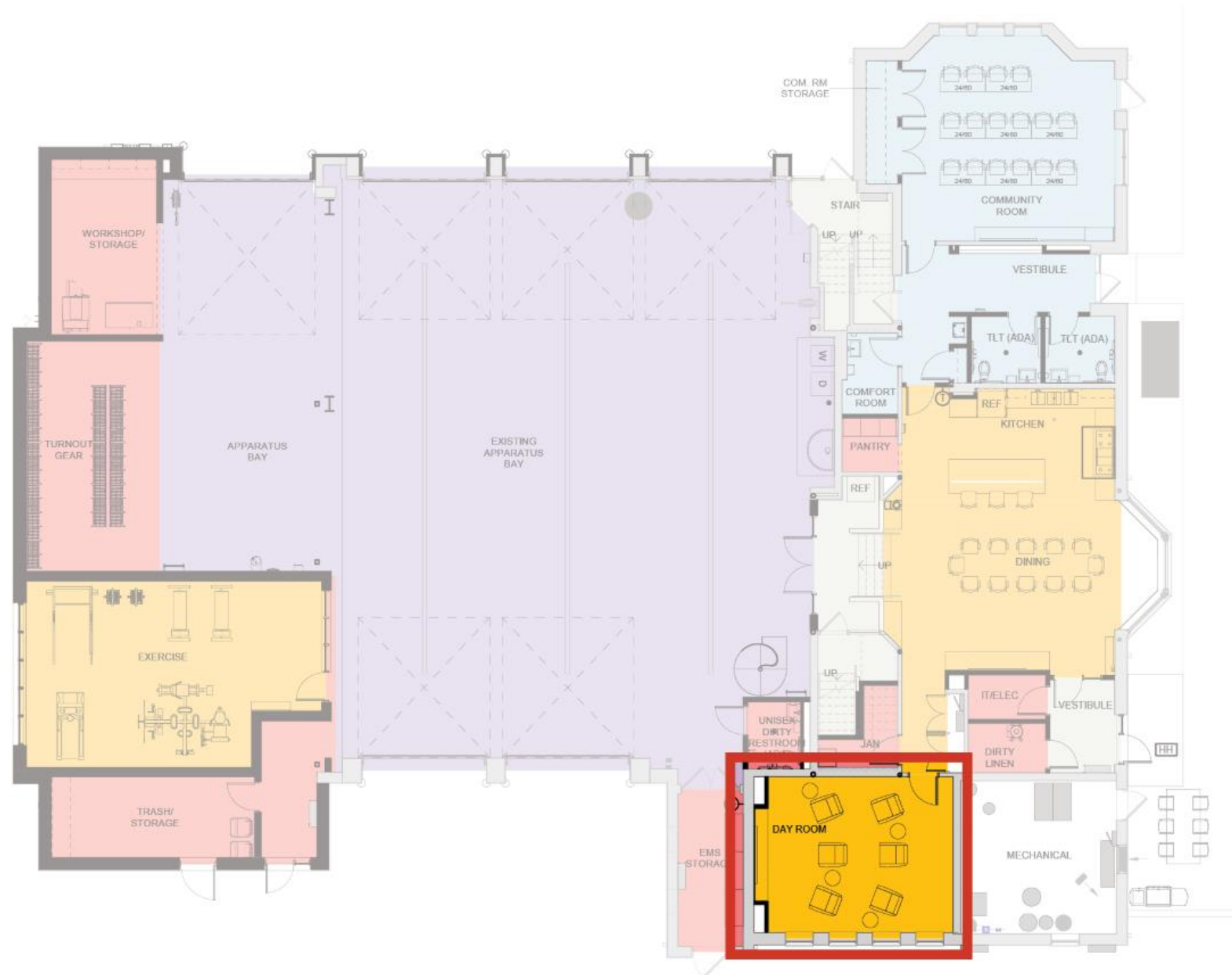

Design | Level 1 Fighter Fighter Spaces

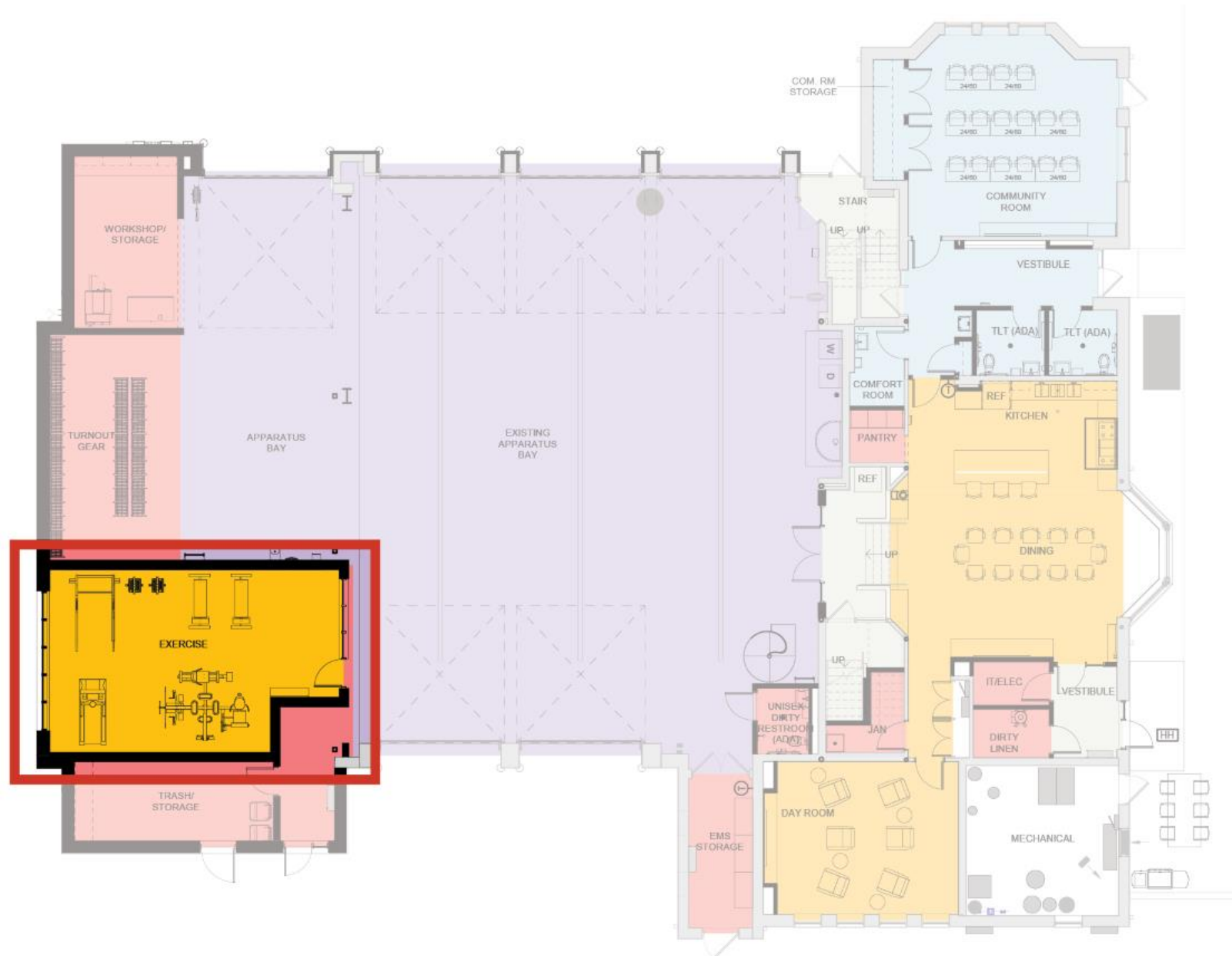

Design | Level 1 Fire Fighter Spaces

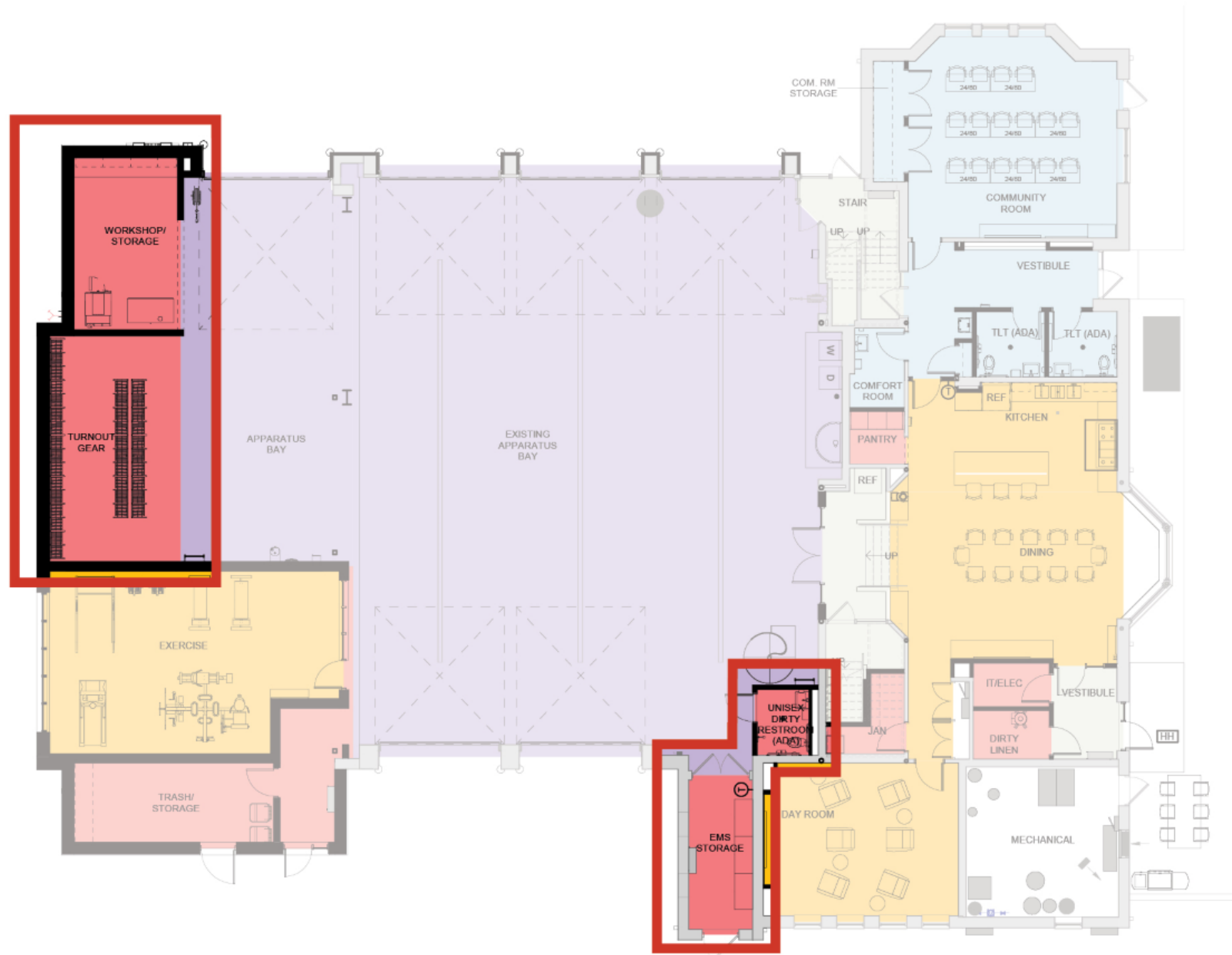

Design | Level 2 Floor Plan

Design | Level 2 Fire Fighter Spaces

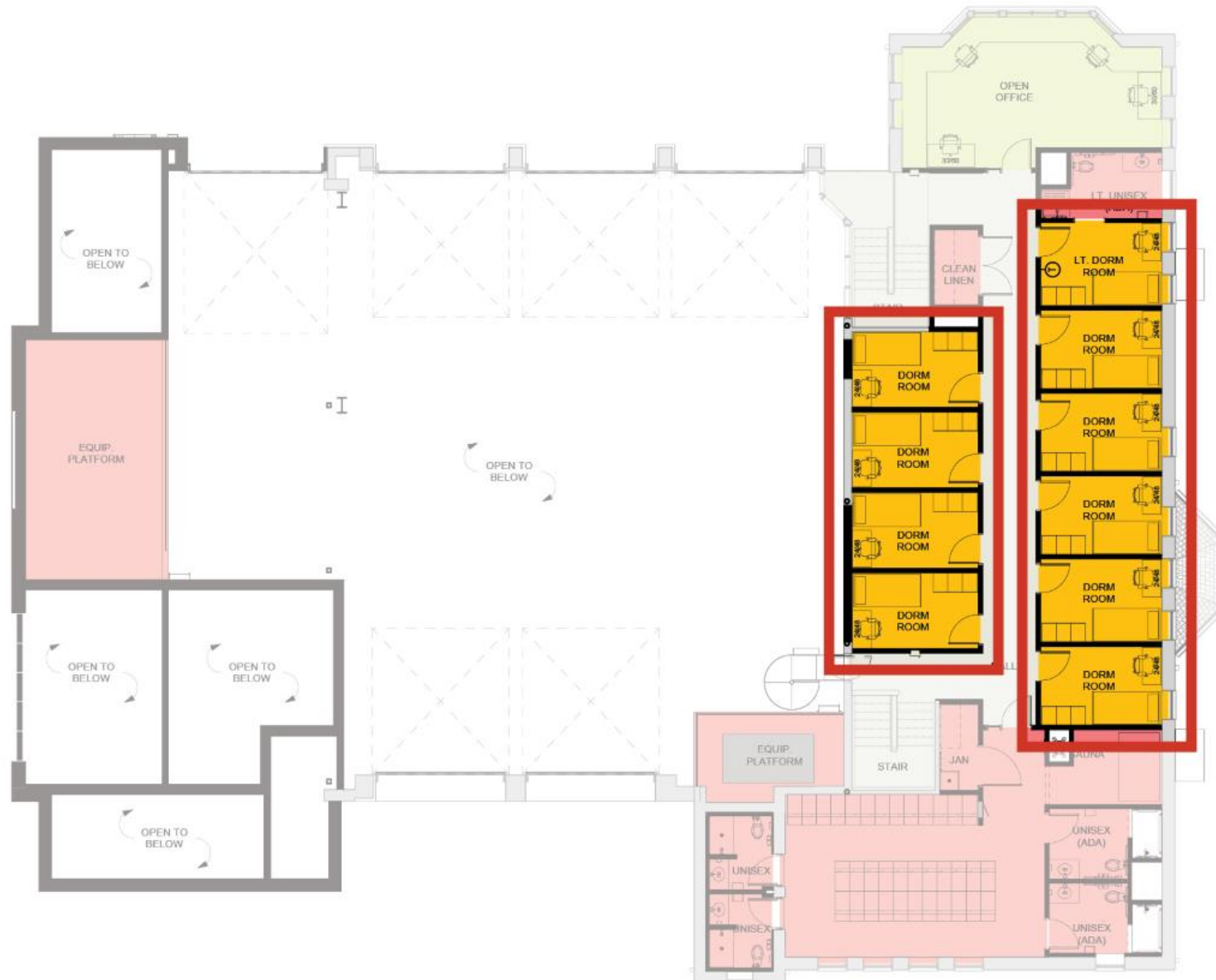

Design | Level 2 Fire Fighter Spaces

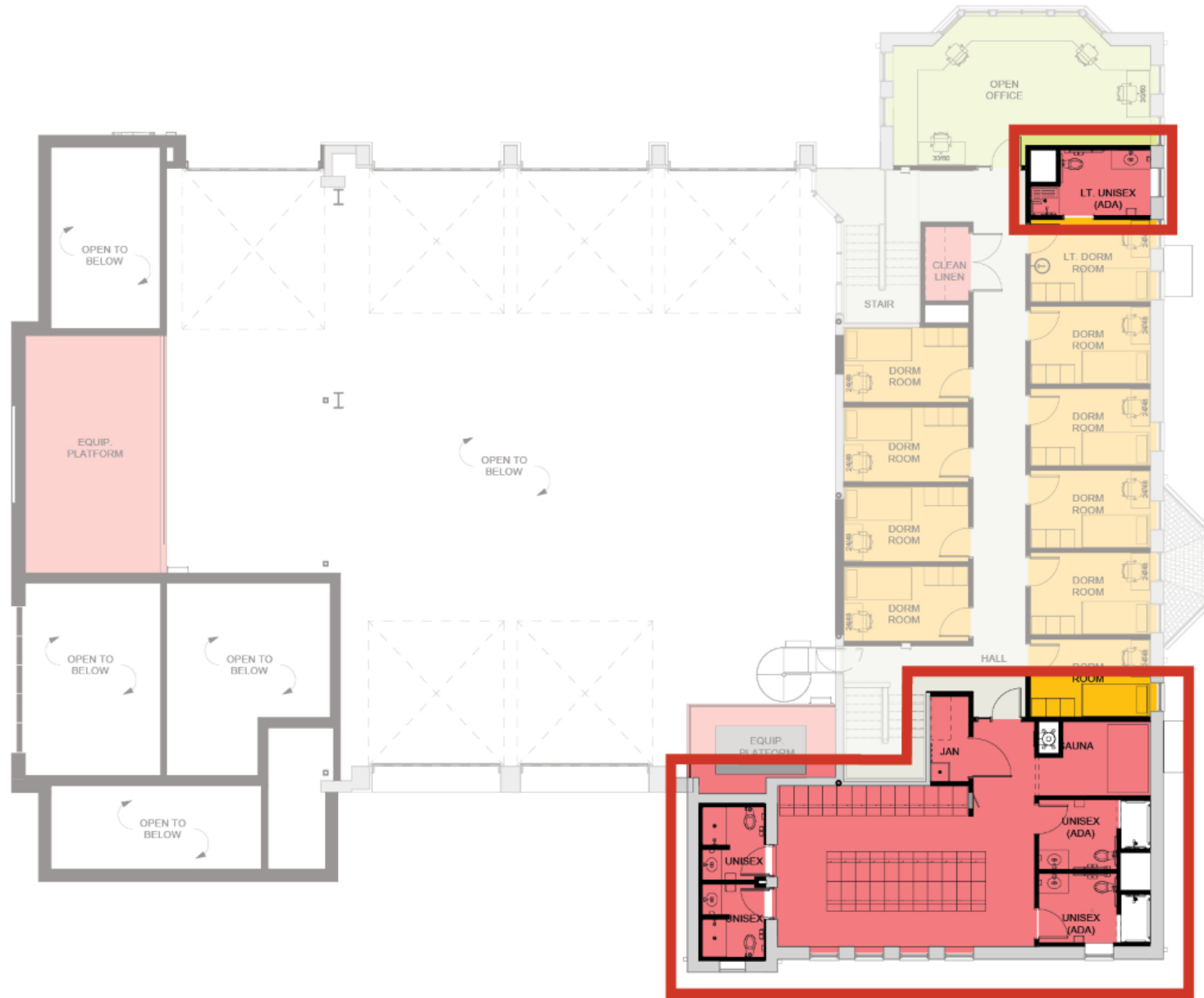

Design | Level 2 Fire Fighter Spaces

Design | Addition Massing Exploration

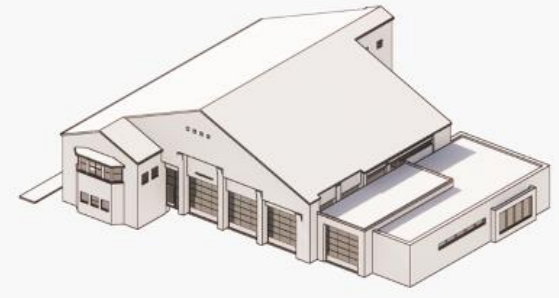
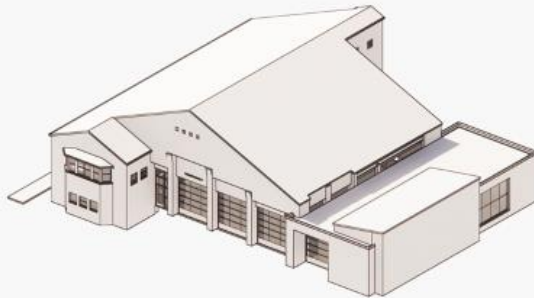
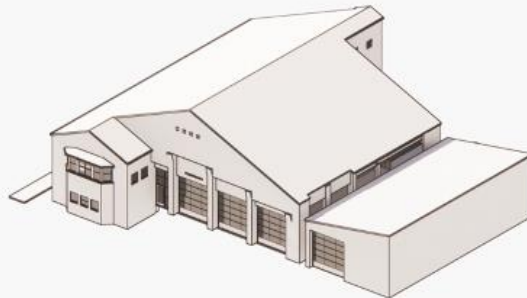
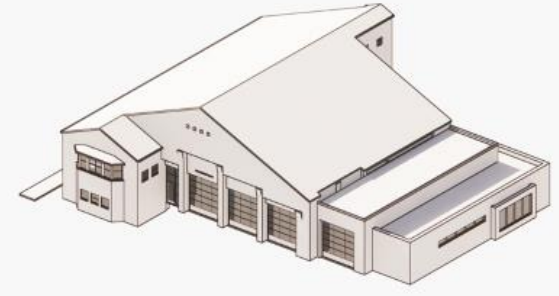
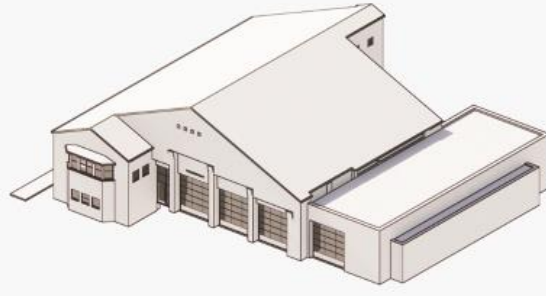
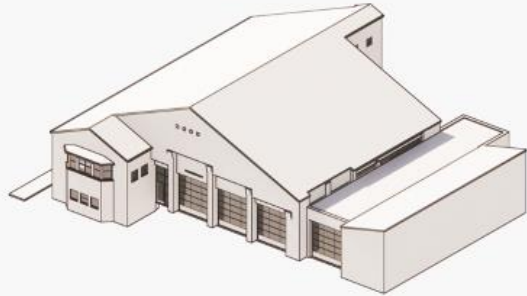
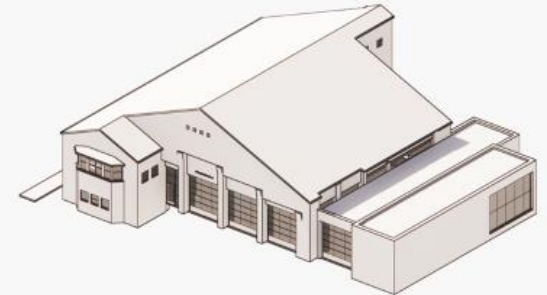
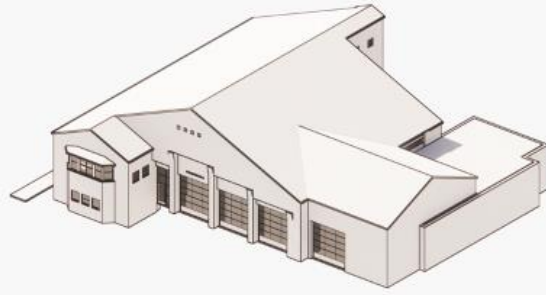
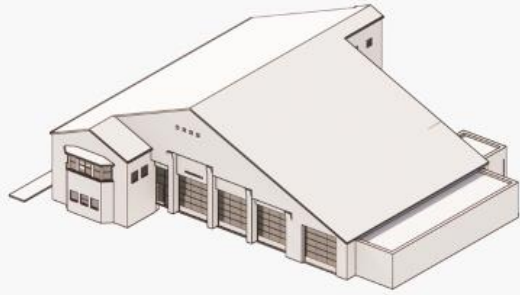

Design | Addition Massing Exploration

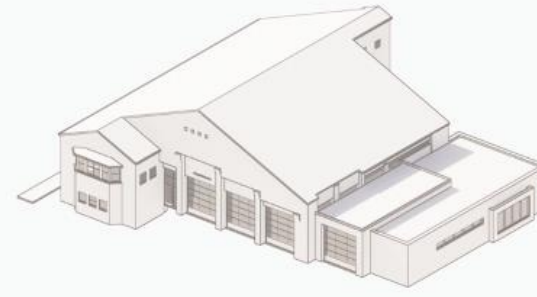
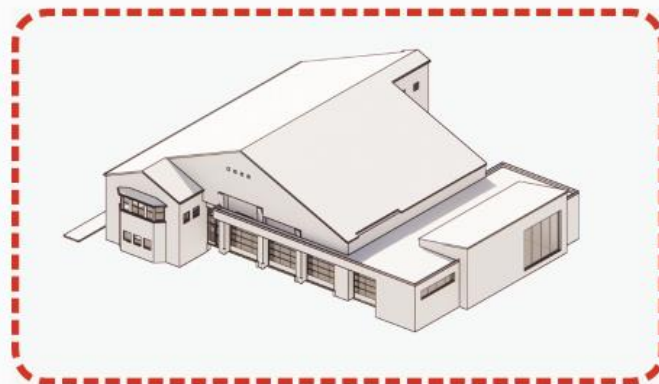
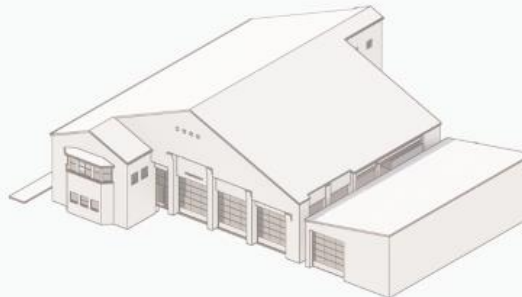
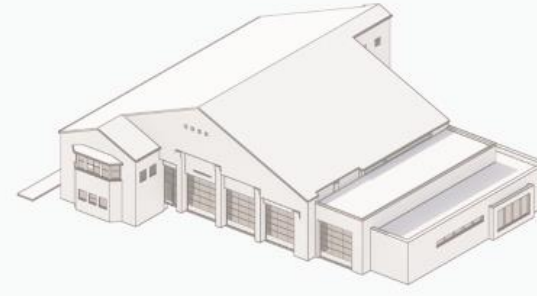
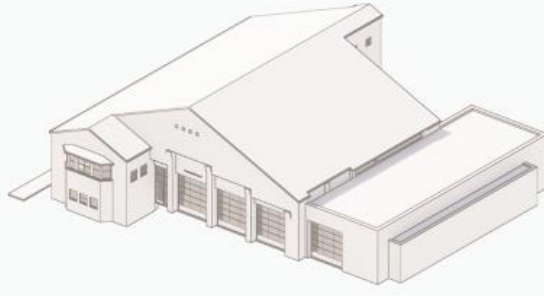
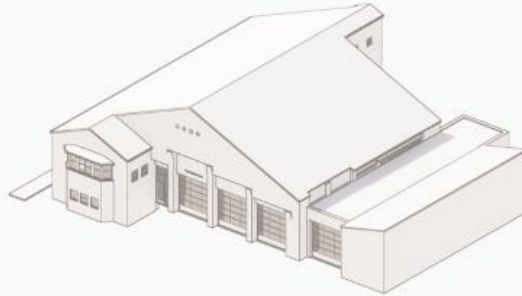
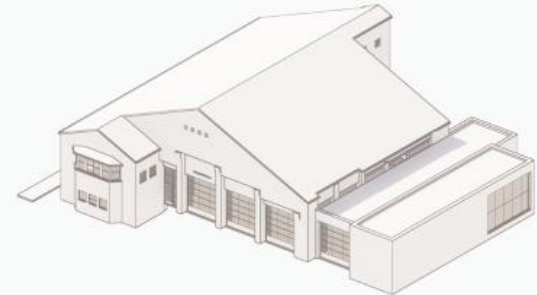
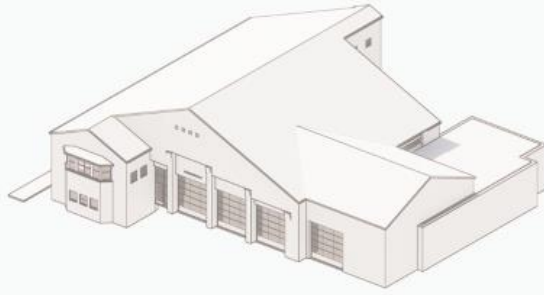
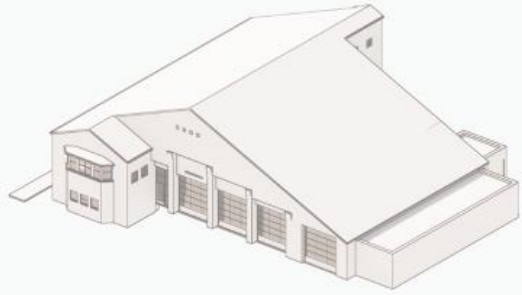

Design | Addition Massing Exploration

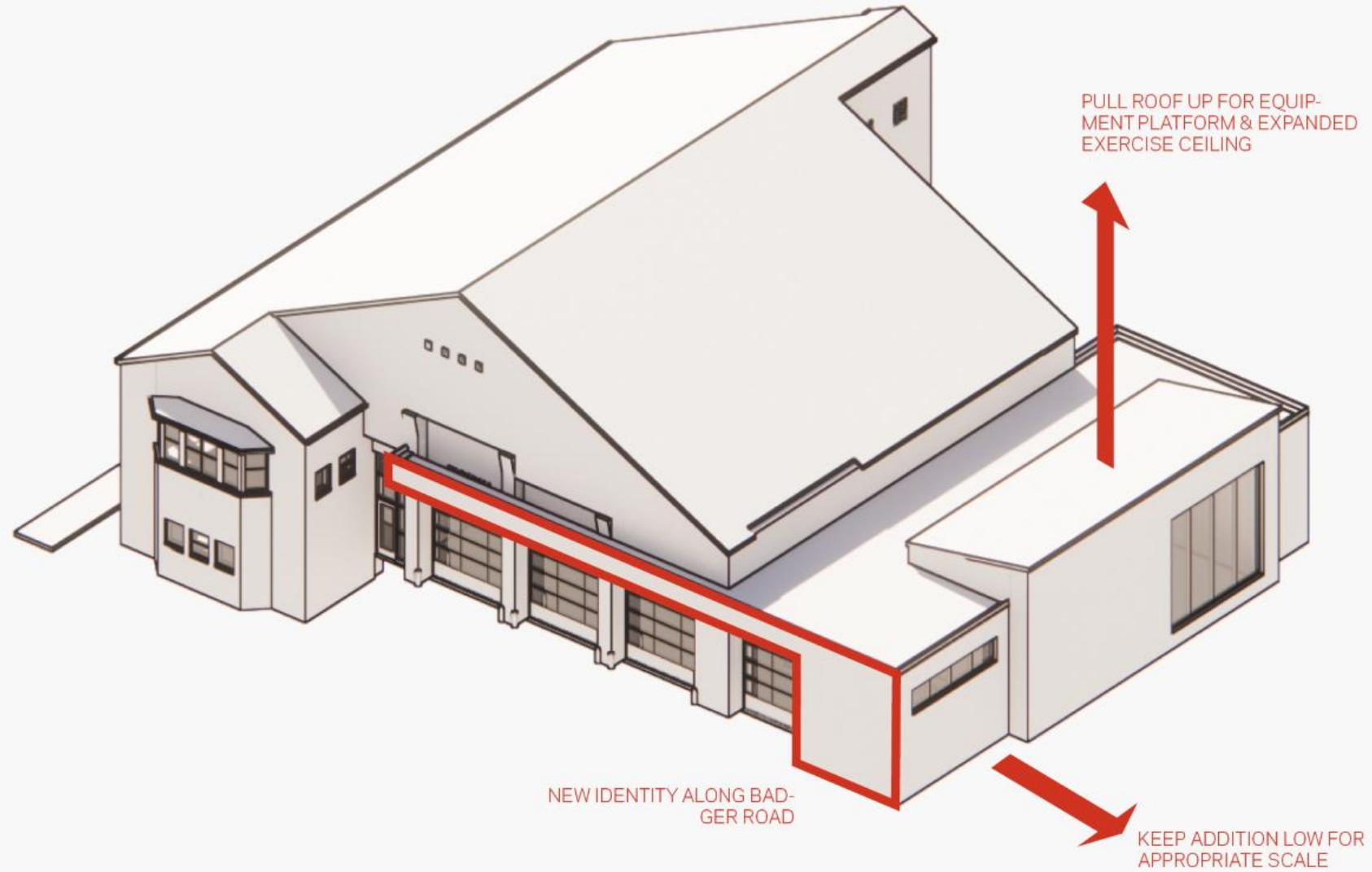

Design | Existing Building

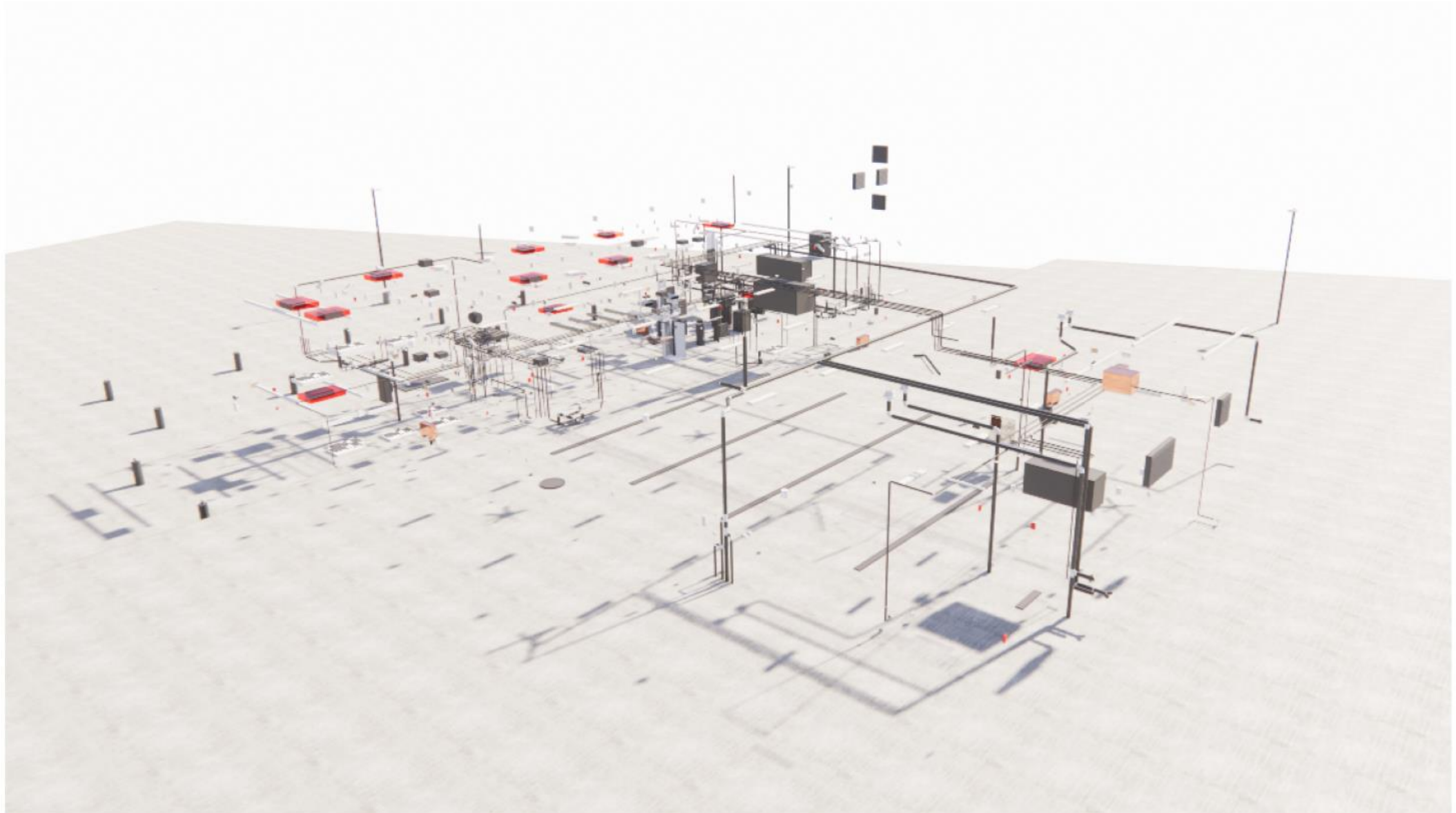

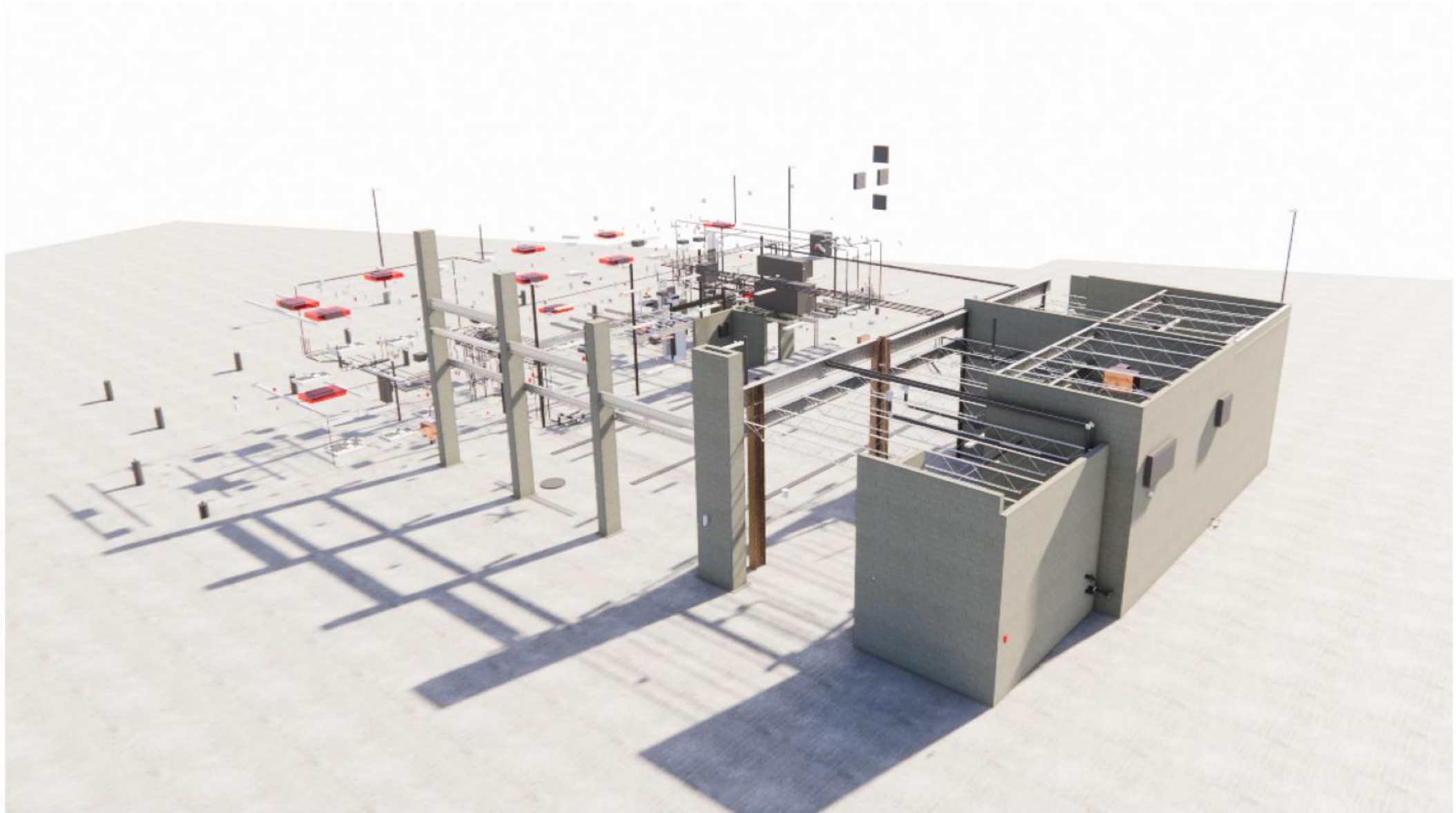

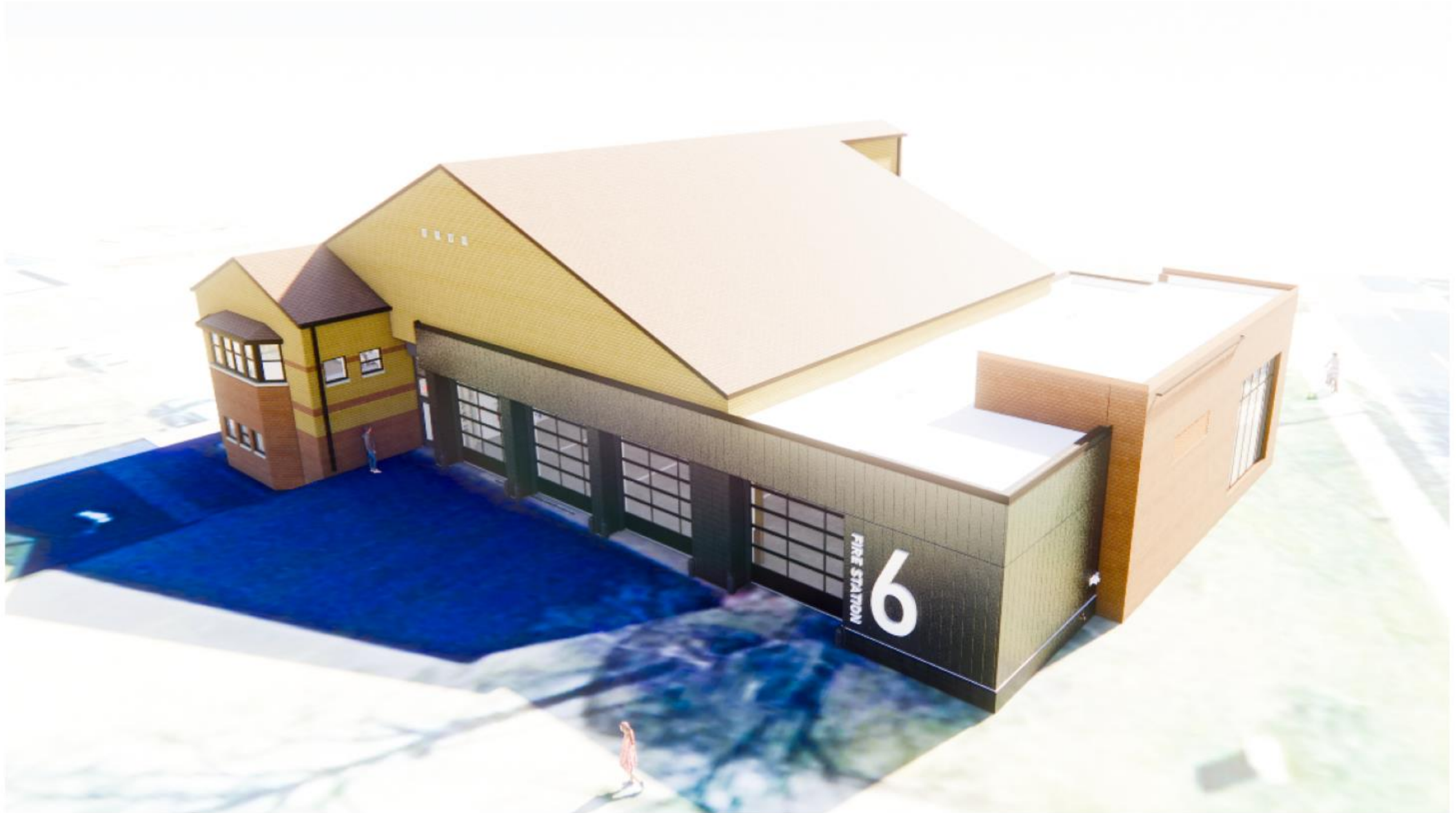

Design | Exterior - Northeast Perspective

Design | Exterior - North Elevation

Design | Exterior - Northwest Building Corner

Design | Exterior - Southwest Building Corner

Design | Exterior - Southeast Building Corner

Design | Interior - Community Entry

Design | Interior - Community Room

Design | Interior - Kitchen & Dining

Design | Interior - Kitchen & Dining

Design | Interior - Dayroom

Design | Interior - Dorm Room Hall

Design | Interior - Locker Room

Design | Interior - Apparatus Bays

Design | Interior - Exercise Room

Thank You

Project Schedule

- January 2022: Advertise for Bids
- May 2022: Begin Construction
- May 2023: End Construction

Contact Information & Resources

➤ Engineering Contact:

- Project Manager, Amy Scanlon, 608 267 0743, ascanlon@cityofmadison.com

➤ Project Website:

- cityofmadison.com/engineering/projects/fire-station-6-remodel-addition
- Sign-up for project email updates on the website
- Updates on work progress will be posted to the project website

➤ Social Media:

- Facebook – City of Madison Engineering
- Twitter – @MadisonEngr
- Engineering Podcast: Everyday Engineering on iTunes, GooglePlay