

BID TALK

Bartillon Shelter

City of Madison Engineering Division
March, 28, 2024

Thank you for attending. We will begin shortly...

DIMENSION 
Madison Design Group
architecture • interior design • planning

CITY OF **MADISON**

Meeting Technical Housekeeping

- This meeting will be **recorded** and posted to the project page.
- All attendees should be **muted** to keep background noise to a minimum.
- Use the **“Q and A”** button to type questions about presentation. Questions will be answered live after the presentation.
- Inappropriate questions may be dismissed.
- Use the **“raise your hand”** button to verbally ask your question. You will be prompted to unmute when it is your turn.

This meeting is being recorded.

It is a public record subject to disclosure.

By continuing to be in the meeting, you are consenting to being recorded and consenting to this record being released to public record requestors.

CITY OF **MADISON**

How to Participate

Make sure to join audio

CITY OF **MADISON**

How to Participate

Raise your hand to be unmuted
For comments or ask additional questions.

CITY OF **MADISON**

How to Participate

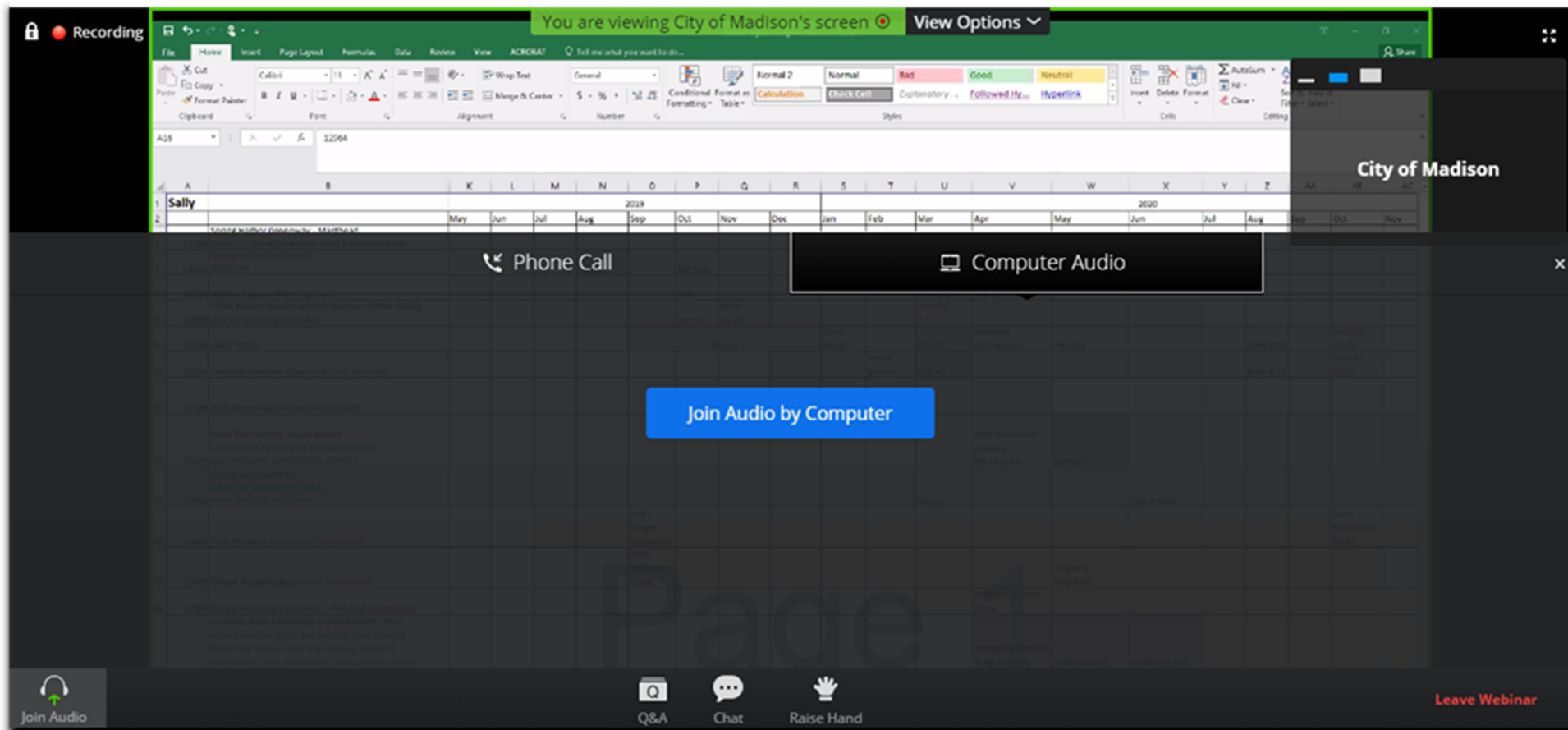

Use Q/A if you have questions.
We will answer after the presentation

CITY OF MADISON

How to Participate

To leave the meeting
click here

CITY OF **MADISON**

Project Location

1904 BARTILLON DRIVE
(Formally 1902)
MADISON, WI

CITY OF **MADISON**

Project Location

View from N Stoughton Rd. SW

View from N Stoughton Rd. NW

CITY OF **MADISON**

1904 BARTILLON DRIVE
MADISON, WI

PUBLIC IMPROVEMENT PROJECT APPROVED:	PUBLIC IMPROVEMENT DESIGN APPROVED BY: 
RES - 23 - 00727	
FILE ID: B0782	CITY ENGINEER
DATE: December 5, 2023	March 1, 2024
BY THE COMMON COUNCIL OF HADENSON, MI	DATE

CITY CONTRACT # 9358
CITY PROJECT # 13346

PROJECT MANUAL

CITY OF MADISON AND DANE COUNTY
BARTILLON SHELTER – VOLUME 1

Madison, Wisconsin
March 1, 2024

SHEET NO.	SHEET NAME	SHEET NO.	SHEET NAME	SHEET NO.	SHEET NAME	SHEET NO.	SHEET NAME
600	COVER SHEET	601	MECHANICAL	602	ELECTRICAL	603	MECHANICAL
601	PROJECT INFORMATION	602	MECHANICAL	603	ELECTRICAL	604	MECHANICAL
602	ACCESSORY REQUIREMENTS	603	MECHANICAL	604	ELECTRICAL	605	MECHANICAL
603	ACCESSORY REQUIREMENTS	604	MECHANICAL	605	ELECTRICAL	606	MECHANICAL
604	ACCESSORY REQUIREMENTS	605	MECHANICAL	606	ELECTRICAL	607	MECHANICAL
605	ACCESSORY REQUIREMENTS	606	MECHANICAL	607	ELECTRICAL	608	MECHANICAL
606	ACCESSORY REQUIREMENTS	607	MECHANICAL	608	ELECTRICAL	609	MECHANICAL
607	ACCESSORY REQUIREMENTS	608	MECHANICAL	609	ELECTRICAL	610	MECHANICAL
608	ACCESSORY REQUIREMENTS	609	MECHANICAL	610	ELECTRICAL	611	MECHANICAL
609	ACCESSORY REQUIREMENTS	610	MECHANICAL	611	ELECTRICAL	612	MECHANICAL
610	ACCESSORY REQUIREMENTS	611	MECHANICAL	612	ELECTRICAL	613	MECHANICAL
611	ACCESSORY REQUIREMENTS	612	MECHANICAL	613	ELECTRICAL	614	MECHANICAL
612	ACCESSORY REQUIREMENTS	613	MECHANICAL	614	ELECTRICAL	615	MECHANICAL
613	ACCESSORY REQUIREMENTS	614	MECHANICAL	615	ELECTRICAL	616	MECHANICAL
614	ACCESSORY REQUIREMENTS	615	MECHANICAL	616	ELECTRICAL	617	MECHANICAL
615	ACCESSORY REQUIREMENTS	616	MECHANICAL	617	ELECTRICAL	618	MECHANICAL
616	ACCESSORY REQUIREMENTS	617	MECHANICAL	618	ELECTRICAL	619	MECHANICAL
617	ACCESSORY REQUIREMENTS	618	MECHANICAL	619	ELECTRICAL	620	MECHANICAL
618	ACCESSORY REQUIREMENTS	619	MECHANICAL	620	ELECTRICAL	621	MECHANICAL
619	ACCESSORY REQUIREMENTS	620	MECHANICAL	621	ELECTRICAL	622	MECHANICAL
620	ACCESSORY REQUIREMENTS	621	MECHANICAL	622	ELECTRICAL	623	MECHANICAL
621	ACCESSORY REQUIREMENTS	622	MECHANICAL	623	ELECTRICAL	624	MECHANICAL
622	ACCESSORY REQUIREMENTS	623	MECHANICAL	624	ELECTRICAL	625	MECHANICAL
623	ACCESSORY REQUIREMENTS	624	MECHANICAL	625	ELECTRICAL	626	MECHANICAL
624	ACCESSORY REQUIREMENTS	625	MECHANICAL	626	ELECTRICAL	627	MECHANICAL
625	ACCESSORY REQUIREMENTS	626	MECHANICAL	627	ELECTRICAL	628	MECHANICAL
626	ACCESSORY REQUIREMENTS	627	MECHANICAL	628	ELECTRICAL	629	MECHANICAL
627	ACCESSORY REQUIREMENTS	628	MECHANICAL	629	ELECTRICAL	630	MECHANICAL
628	ACCESSORY REQUIREMENTS	629	MECHANICAL	630	ELECTRICAL	631	MECHANICAL
629	ACCESSORY REQUIREMENTS	630	MECHANICAL	631	ELECTRICAL	632	MECHANICAL
630	ACCESSORY REQUIREMENTS	631	MECHANICAL	632	ELECTRICAL	633	MECHANICAL
631	ACCESSORY REQUIREMENTS	632	MECHANICAL	633	ELECTRICAL	634	MECHANICAL
632	ACCESSORY REQUIREMENTS	633	MECHANICAL	634	ELECTRICAL	635	MECHANICAL
633	ACCESSORY REQUIREMENTS	634	MECHANICAL	635	ELECTRICAL	636	MECHANICAL
634	ACCESSORY REQUIREMENTS	635	MECHANICAL	636	ELECTRICAL	637	MECHANICAL
635	ACCESSORY REQUIREMENTS	636	MECHANICAL	637	ELECTRICAL	638	MECHANICAL
636	ACCESSORY REQUIREMENTS	637	MECHANICAL	638	ELECTRICAL	639	MECHANICAL
637	ACCESSORY REQUIREMENTS	638	MECHANICAL	639	ELECTRICAL	640	MECHANICAL
638	ACCESSORY REQUIREMENTS	639	MECHANICAL	640	ELECTRICAL	641	MECHANICAL
639	ACCESSORY REQUIREMENTS	640	MECHANICAL	641	ELECTRICAL	642	MECHANICAL
640	ACCESSORY REQUIREMENTS	641	MECHANICAL	642	ELECTRICAL	643	MECHANICAL
641	ACCESSORY REQUIREMENTS	642	MECHANICAL	643	ELECTRICAL	644	MECHANICAL
642	ACCESSORY REQUIREMENTS	643	MECHANICAL	644	ELECTRICAL	645	MECHANICAL
643	ACCESSORY REQUIREMENTS	644	MECHANICAL	645	ELECTRICAL	646	MECHANICAL
644	ACCESSORY REQUIREMENTS	645	MECHANICAL	646	ELECTRICAL	647	MECHANICAL
645	ACCESSORY REQUIREMENTS	646	MECHANICAL	647	ELECTRICAL	648	MECHANICAL
646	ACCESSORY REQUIREMENTS	647	MECHANICAL	648	ELECTRICAL	649	MECHANICAL
647	ACCESSORY REQUIREMENTS	648	MECHANICAL	649	ELECTRICAL	650	MECHANICAL
648	ACCESSORY REQUIREMENTS	649	MECHANICAL	650	ELECTRICAL	651	MECHANICAL
649	ACCESSORY REQUIREMENTS	650	MECHANICAL	651	ELECTRICAL	652	MECHANICAL
650	ACCESSORY REQUIREMENTS	651	MECHANICAL	652	ELECTRICAL	653	MECHANICAL
651	ACCESSORY REQUIREMENTS	652	MECHANICAL	653	ELECTRICAL	654	MECHANICAL
652	ACCESSORY REQUIREMENTS	653	MECHANICAL	654	ELECTRICAL	655	MECHANICAL
653	ACCESSORY REQUIREMENTS	654	MECHANICAL	655	ELECTRICAL	656	MECHANICAL
654	ACCESSORY REQUIREMENTS	655	MECHANICAL	656	ELECTRICAL	657	MECHANICAL
655	ACCESSORY REQUIREMENTS	656	MECHANICAL	657	ELECTRICAL	658	MECHANICAL
656	ACCESSORY REQUIREMENTS	657	MECHANICAL	658	ELECTRICAL	659	MECHANICAL
657	ACCESSORY REQUIREMENTS	658	MECHANICAL	659	ELECTRICAL	660	MECHANICAL
658	ACCESSORY REQUIREMENTS	659	MECHANICAL	660	ELECTRICAL	661	MECHANICAL
659	ACCESSORY REQUIREMENTS	660	MECHANICAL	661	ELECTRICAL	662	MECHANICAL
660	ACCESSORY REQUIREMENTS	661	MECHANICAL	662	ELECTRICAL	663	MECHANICAL
661	ACCESSORY REQUIREMENTS	662	MECHANICAL	663	ELECTRICAL	664	MECHANICAL
662	ACCESSORY REQUIREMENTS	663	MECHANICAL	664	ELECTRICAL	665	MECHANICAL
663	ACCESSORY REQUIREMENTS	664	MECHANICAL	665	ELECTRICAL	666	MECHANICAL
664	ACCESSORY REQUIREMENTS	665	MECHANICAL	666	ELECTRICAL	667	MECHANICAL
665	ACCESSORY REQUIREMENTS	666	MECHANICAL	667	ELECTRICAL	668	MECHANICAL
666	ACCESSORY REQUIREMENTS	667	MECHANICAL	668	ELECTRICAL	669	MECHANICAL
667	ACCESSORY REQUIREMENTS	668	MECHANICAL	669	ELECTRICAL	670	MECHANICAL
668	ACCESSORY REQUIREMENTS	669	MECHANICAL	670	ELECTRICAL	671	MECHANICAL
669	ACCESSORY REQUIREMENTS	670	MECHANICAL	671	ELECTRICAL	672	MECHANICAL
670	ACCESSORY REQUIREMENTS	671	MECHANICAL	672	ELECTRICAL	673	MECHANICAL
671	ACCESSORY REQUIREMENTS	672	MECHANICAL	673	ELECTRICAL	674	MECHANICAL
672	ACCESSORY REQUIREMENTS	673	MECHANICAL	674	ELECTRICAL	675	MECHANICAL
673	ACCESSORY REQUIREMENTS	674	MECHANICAL	675	ELECTRICAL	676	MECHANICAL
674	ACCESSORY REQUIREMENTS	675	MECHANICAL	676	ELECTRICAL	677	MECHANICAL
675	ACCESSORY REQUIREMENTS	676	MECHANICAL	677	ELECTRICAL	678	MECHANICAL
676	ACCESSORY REQUIREMENTS	677	MECHANICAL	678	ELECTRICAL	679	MECHANICAL
677	ACCESSORY REQUIREMENTS	678	MECHANICAL	679	ELECTRICAL	680	MECHANICAL
678	ACCESSORY REQUIREMENTS	679	MECHANICAL	680	ELECTRICAL	681	MECHANICAL
679	ACCESSORY REQUIREMENTS	680	MECHANICAL	681	ELECTRICAL	682	MECHANICAL
680	ACCESSORY REQUIREMENTS	681	MECHANICAL	682	ELECTRICAL	683	MECHANICAL
681	ACCESSORY REQUIREMENTS	682	MECHANICAL	683	ELECTRICAL	684	MECHANICAL
682	ACCESSORY REQUIREMENTS	683	MECHANICAL	684	ELECTRICAL	685	MECHANICAL
683	ACCESSORY REQUIREMENTS	684	MECHANICAL	685	ELECTRICAL	686	MECHANICAL
684	ACCESSORY REQUIREMENTS	685	MECHANICAL	686	ELECTRICAL	687	MECHANICAL
685	ACCESSORY REQUIREMENTS	686	MECHANICAL	687	ELECTRICAL	688	MECHANICAL
686	ACCESSORY REQUIREMENTS	687	MECHANICAL	688	ELECTRICAL	689	MECHANICAL
687	ACCESSORY REQUIREMENTS	688	MECHANICAL	689	ELECTRICAL	690	MECHANICAL
688	ACCESSORY REQUIREMENTS	689	MECHANICAL	690	ELECTRICAL	691	MECHANICAL
689	ACCESSORY REQUIREMENTS	690	MECHANICAL	691	ELECTRICAL	692	MECHANICAL
690	ACCESSORY REQUIREMENTS	691	MECHANICAL	692	ELECTRICAL	693	MECHANICAL
691	ACCESSORY REQUIREMENTS	692	MECHANICAL	693	ELECTRICAL	694	MECHANICAL
692	ACCESSORY REQUIREMENTS	693	MECHANICAL	694	ELECTRICAL	695	MECHANICAL
693	ACCESSORY REQUIREMENTS	694	MECHANICAL	695	ELECTRICAL	696	MECHANICAL
694	ACCESSORY REQUIREMENTS	695	MECHANICAL	696	ELECTRICAL	697	MECHANICAL
695	ACCESSORY REQUIREMENTS	696	MECHANICAL	697	ELECTRICAL	698	MECHANICAL
696	ACCESSORY REQUIREMENTS	697	MECHANICAL	698	ELECTRICAL	699	MECHANICAL
697	ACCESSORY REQUIREMENTS	698	MECHANICAL	699	ELECTRICAL	700	MECHANICAL
698	ACCESSORY REQUIREMENTS	699	MECHANICAL	700	ELECTRICAL		

Architecture :

Design Consultant :

Civil Engineering & Landscape Architecture :

Structural Engineering :

Mechanical, Electrical, Plumbing and Fire Protection :

Technology, Security Design :

Food and Laundry Design :

LEED and Sustainability :

Project Owner :

Shelter Operator :

Dimension IV - Madison Design Group

6515 Grand Teton Plaza, Suite 120, Madison, WI 53719

www.dimensionivmadison.com

Shopworks Architecture

301 West 45th Avenue, Denver, Colorado

303.433.4094

www.shopworksarc.com

Snyder and Associates

5010 Voges Rd, Madison, WI 53718

www.snyder-associates.com

Oneida Total Integrated Enterprises

5100 Eastpark Blvd Suite 300, Madison, WI 53718

www.ote.com

IBC Engineering

ATTN: Dennis Hess

N8 W222.95 Johnson Dr, Suite 180, Waukesha, WI 53186

www.ibcengineering.com

Convergent Technologies Design Group

448 W 37th Street, 7D, New York NY 10018

www.ctdnginc.com

Steward Design Associates

5325 Waldo Street, Suite 2600, Madison, WI 53718

www.stewardsign.com

HabLab

Madison, WI 53703

www.hablab.ilc

City of Madison & Dane County Partnership

251 Martin Luther King Jr. Blvd, Madison, WI 53703

www.cityofmadison.com

Porchlight

306 North Brooks St., Madison, WI 53719

www.porchlightinc.org

3/1/2024

PROJECT # 22061

G0.1

Architecture :

Dimension IV - Madison Design Group
6515 Grand Teton Plaza, Suite 120, Madison, WI 53719
p: 608.829.4444 www.dimensionivmadison.com

**Trauma Informed
Design Consultant :**

Shopworks Architecture
301 West 45th Avenue, Denver, Colorado
p: 303.433.4094 www.shopworksarc.com

Civil Engineering & Landscape Architecture:

Snyder and Associates
5010 Voges Rd, Madison, WI 53718
p: 608.838.0444 www.snyder-associates.com

Structural Engineering:

Oneida Total Integrated Enterprises
5100 Eastpark Blvd Suite 300, Madison, WI 53718
p: 608.243.6470 www.otie.com

**Mechanical, Electrical,
Plumbing and Fire Protection:**

IBC Engineering **ATTN: Dennis Hess**
N8 W22195 Johnson Dr, Suite 180, Waukesha, WI 53186
p: 262.549.1190 www.ibcengineering.com

Technology, Security Design :

Convergent Technologies Design Group
448 W 37th Street, 7D, New York NY 10018
p: 646.475.5116 www.ctdginc.com

Food and Laundry Design :

Stewart Design Associates
5325 Wall Street, Suite 2600, Madison, WI 53718
p: 608.271.8554 www.stewdesign.com

LEED and Sustainability :

HabLab
Madison, WI 53703
www.hablab.lil

Project Owner:

City of Madison & Dane County Partnership
251 Martin Luther King Jr. Blvd. Madison, WI 53703
p: 608.266.4071 www.cityofmadison.com

Shelter Operator:

Porchlight
306 North Brooks St., Madison, WI 53719
p: 608.257.2534 www.porchlightinc.org

GO.1

3/1/2024 PROJECT # 22061

CITY OF **MADISON**

Scope of Work

- New 2-story building = 43,605 SF
 - Sleeping Quarters (Dorms)
 - Extensive Plumbing!
 - Commercial Kitchen and Laundry
 - Mass Timber Framing
 - Day use Space and Support Services
 - Outdoor patio space
- Site and Utility and Landscaping Improvements
- Multiuse Path
- Geothermal Borefield and Solar PV and Rainwater Collection Systems
- LEED NCv4 Certification
- Installation of Owner Provided Switchgear and Generator

FLOOR PLANS

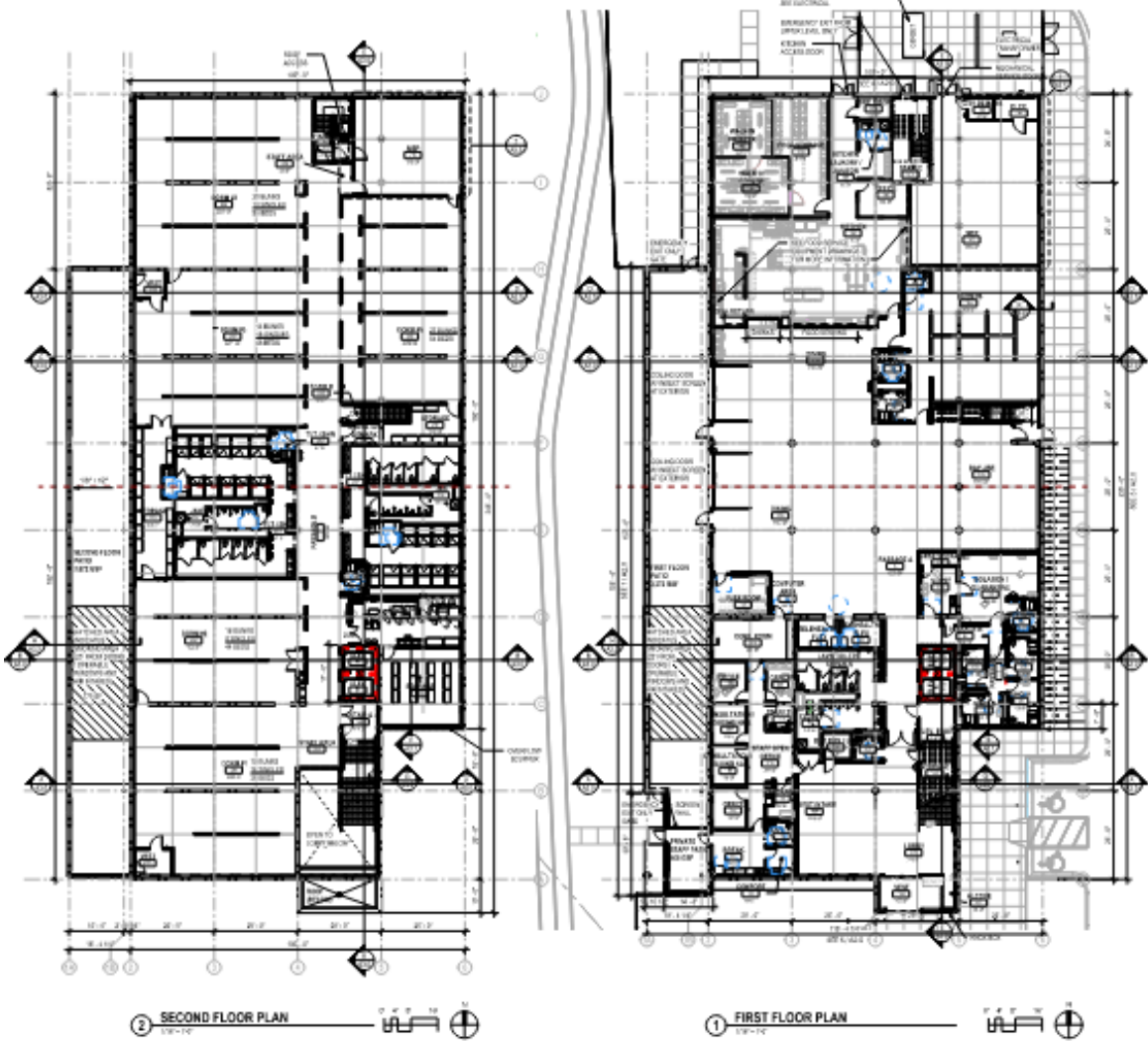

DIMENSION
Madison Design Group
architecture • interior design • planning
400 Island Park Plaza, Suite 100
Madison, Wisconsin 53718
608.521.4444 608.521.4445 dimensionmadison.com

CITY CONTRACT # 0358
CITY PROJECT # 13349

CITY OF MADISON -
DANE COUNTY -
BARTILLON
SHELTER
1801 BARTILLON DRIVE,
MADISON, WI

DATE OF ISSUE:	3/1/2024
REVISIONS:	
PROJECT #	22081

OVERALL FLOOR
PLANS

A1.1
© 2024 Dimension D - Madison, LLC. All Rights Reserved

CITY OF **MADISON**

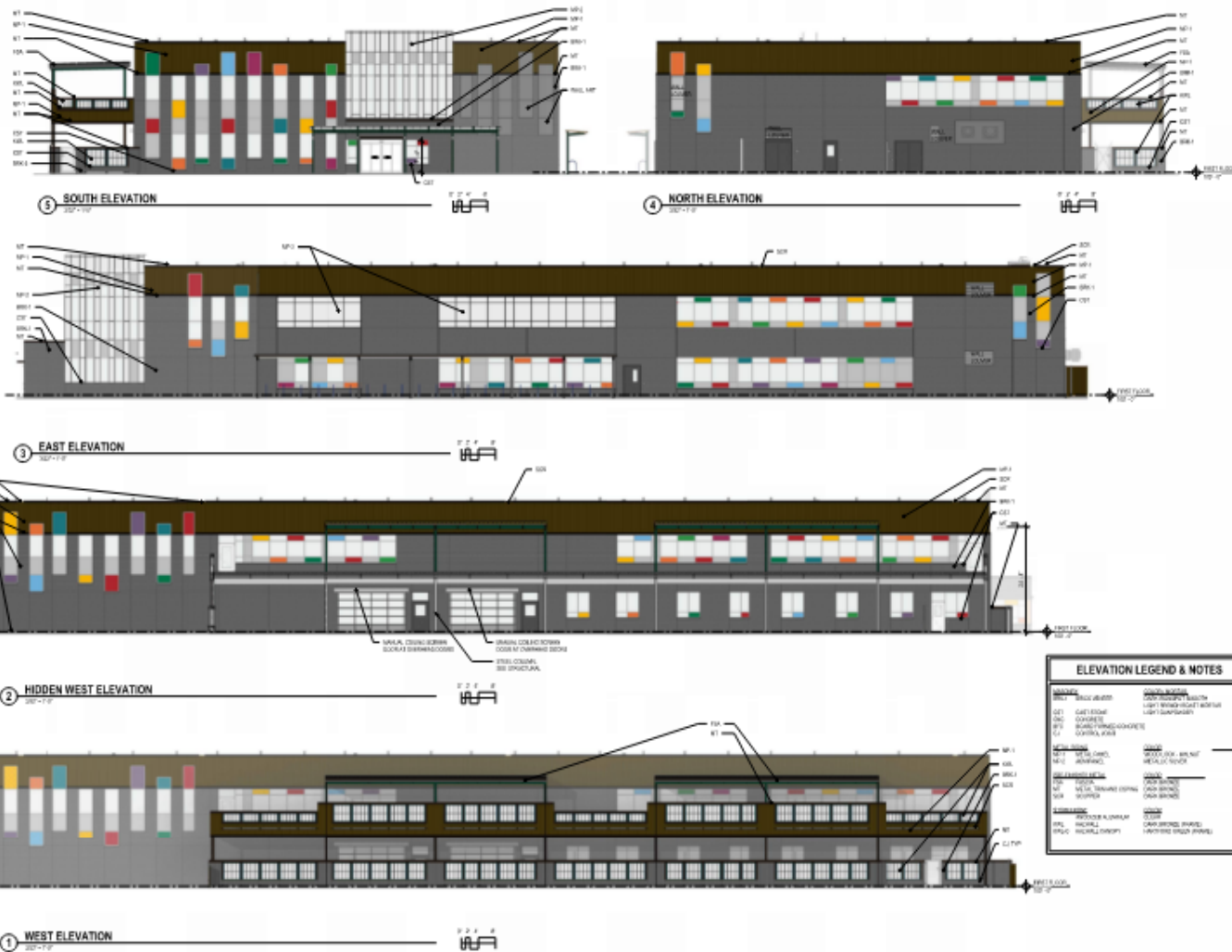

DIMENSION
Madison Design Group
architecture - interior design - planning
400 Grand Island Plaza, Suite 120
Madison, Wisconsin 53715
(608) 261-4444 (608) 261-4445 dimensiondm.com

CITY CONTRACT # 0308
CITY PROJECT # 13385

**CITY OF MADISON -
DANE COUNTY -
BARTILLON
SHELTER**
1801 BARTILLON DRIVE,
MADISON, WI

ELEVATION LEGEND & NOTES	
ST-1	BRICK ALUMINUM
ST-2	BRICK ALUMINUM
ST-3	BRICK ALUMINUM
ST-4	BRICK ALUMINUM
ST-5	BRICK ALUMINUM
ST-6	BRICK ALUMINUM
ST-7	BRICK ALUMINUM
ST-8	BRICK ALUMINUM
ST-9	BRICK ALUMINUM
ST-10	BRICK ALUMINUM
ST-11	BRICK ALUMINUM
ST-12	BRICK ALUMINUM
ST-13	BRICK ALUMINUM
ST-14	BRICK ALUMINUM
ST-15	BRICK ALUMINUM
ST-16	BRICK ALUMINUM
ST-17	BRICK ALUMINUM
ST-18	BRICK ALUMINUM
ST-19	BRICK ALUMINUM
ST-20	BRICK ALUMINUM
ST-21	BRICK ALUMINUM
ST-22	BRICK ALUMINUM
ST-23	BRICK ALUMINUM
ST-24	BRICK ALUMINUM
ST-25	BRICK ALUMINUM
ST-26	BRICK ALUMINUM
ST-27	BRICK ALUMINUM
ST-28	BRICK ALUMINUM
ST-29	BRICK ALUMINUM
ST-30	BRICK ALUMINUM
ST-31	BRICK ALUMINUM
ST-32	BRICK ALUMINUM
ST-33	BRICK ALUMINUM
ST-34	BRICK ALUMINUM
ST-35	BRICK ALUMINUM
ST-36	BRICK ALUMINUM
ST-37	BRICK ALUMINUM
ST-38	BRICK ALUMINUM
ST-39	BRICK ALUMINUM
ST-40	BRICK ALUMINUM
ST-41	BRICK ALUMINUM
ST-42	BRICK ALUMINUM
ST-43	BRICK ALUMINUM
ST-44	BRICK ALUMINUM
ST-45	BRICK ALUMINUM
ST-46	BRICK ALUMINUM
ST-47	BRICK ALUMINUM
ST-48	BRICK ALUMINUM
ST-49	BRICK ALUMINUM
ST-50	BRICK ALUMINUM
ST-51	BRICK ALUMINUM
ST-52	BRICK ALUMINUM
ST-53	BRICK ALUMINUM
ST-54	BRICK ALUMINUM
ST-55	BRICK ALUMINUM
ST-56	BRICK ALUMINUM
ST-57	BRICK ALUMINUM
ST-58	BRICK ALUMINUM
ST-59	BRICK ALUMINUM
ST-60	BRICK ALUMINUM
ST-61	BRICK ALUMINUM
ST-62	BRICK ALUMINUM
ST-63	BRICK ALUMINUM
ST-64	BRICK ALUMINUM
ST-65	BRICK ALUMINUM
ST-66	BRICK ALUMINUM
ST-67	BRICK ALUMINUM
ST-68	BRICK ALUMINUM
ST-69	BRICK ALUMINUM
ST-70	BRICK ALUMINUM
ST-71	BRICK ALUMINUM
ST-72	BRICK ALUMINUM
ST-73	BRICK ALUMINUM
ST-74	BRICK ALUMINUM
ST-75	BRICK ALUMINUM
ST-76	BRICK ALUMINUM
ST-77	BRICK ALUMINUM
ST-78	BRICK ALUMINUM
ST-79	BRICK ALUMINUM
ST-80	BRICK ALUMINUM
ST-81	BRICK ALUMINUM
ST-82	BRICK ALUMINUM
ST-83	BRICK ALUMINUM
ST-84	BRICK ALUMINUM
ST-85	BRICK ALUMINUM
ST-86	BRICK ALUMINUM
ST-87	BRICK ALUMINUM
ST-88	BRICK ALUMINUM
ST-89	BRICK ALUMINUM
ST-90	BRICK ALUMINUM
ST-91	BRICK ALUMINUM
ST-92	BRICK ALUMINUM
ST-93	BRICK ALUMINUM
ST-94	BRICK ALUMINUM
ST-95	BRICK ALUMINUM
ST-96	BRICK ALUMINUM
ST-97	BRICK ALUMINUM
ST-98	BRICK ALUMINUM
ST-99	BRICK ALUMINUM
ST-100	BRICK ALUMINUM

DATE OF ISSUE: 3/1/2022

REVISIONS:

NO.	DESCRIPTION

PROJECT # 202001

EXTERIOR
ELEVATIONS -
COLOR

A2.0C

© 2022 Dimension D. Madison, LLC. All Rights Reserved.

CITY OF MADISON

ELEVATIONS

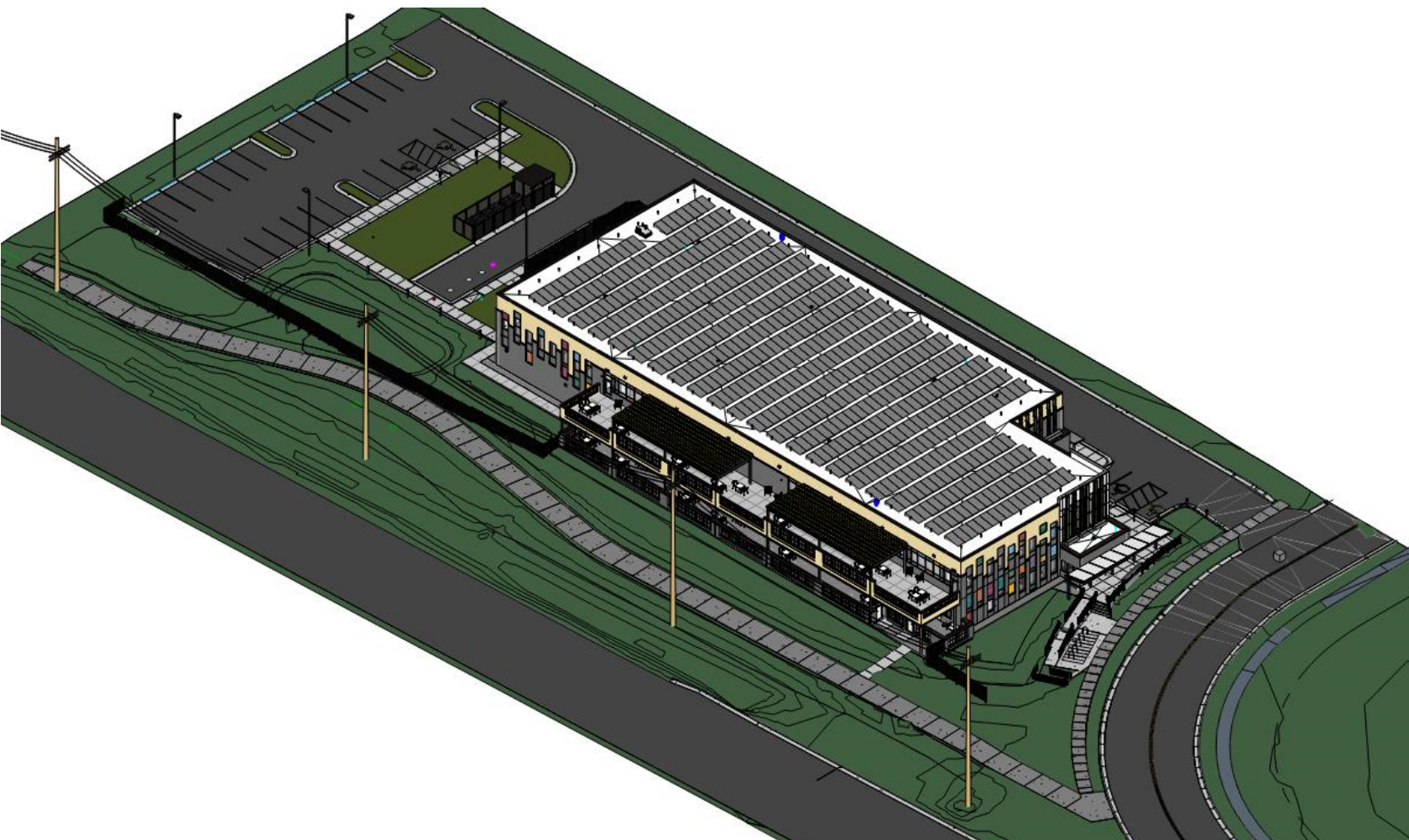

SITE 3D VIEW

CITY OF **MADISON**

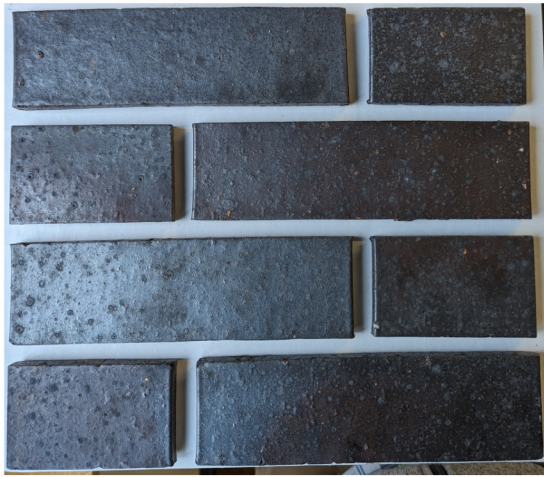

BRICK - RAVENSWOOD IRONSPOT SMOOTH
LOWER WALLS

LUX METAL PANEL - WALNUT
UPPER WALLS, UPPER PATIO, FENCE

ACM PANEL - SILVER METALIC
WALLS AT ENTRY

KALWALL TRANSLUCENT PANEL
PATIOS AND SELECT WINDOWS

HARTFORD GREEN
ENTRY CANOPY, CANOPY
STRUCTURES

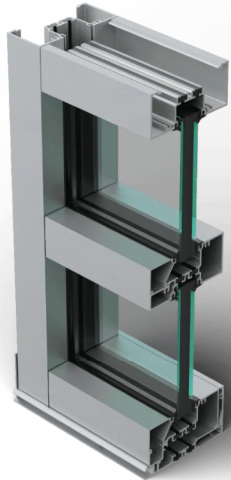

STOREFRONT - KAWNEER 541UT
ANODIZED ALUMINUM

CAST STONE - LIGHT GUNPOWDER
STOREFRONT SILLS

DARK BRONZE
TRIM, NON-CANOPY
STRUCTURE

HEARTTHROB

GREENBELT

ENVY

BLUE PLATE

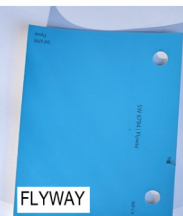

FLYWAY

KNOCKOUT
ORANGE

GUSTO GOLD

FORWARD
FUCHSIA

PLUMMY

CARDINAL GLASS LAMINATED GLASS
GLAZING INFILL COLORS - AS NOTED ABOVE

CITY OF **MADISON**

CEILING,
WOOD BEAM
& COLUMNS

SWF CONTRACT -
CROSSHATCH 1% WHITEFOG

WINDOW
COVERING

SWF CONTRACT -
CONCEAL BLACKOUT ALPINE

MORTAR
MORTAR
TECHNOLOGIES

WHITE
LITE COAL DUST

SPECTRA-GLAZE
CONCRETE BLOCK

PAINT

BENJAMIN MOORE

ALABASTER

TYPICAL

BLACK BEAUTY

DOOR
FRAMES

ACCENT PAINT

WATERTOWN

SOFT JAZZ

FANTASY
BLUE

BLUE TOILE

AMERICANA

SANTA MONICA
BLUE

DAY-USE / DINING / NURSE / LOBBY / DORM 6 / 1ST FLR TOILET WALLS

DP IRIS

LT IRIS

CUSTOM
CLEAR

MIST
GREEN

LT
PEACOCK

DP
BERMUDA

LT
SWEDISH

LT SIERRA

ROSE PINK

CUSTOM
SMOKE

KITCHEN

DORM DIVIDER WALL

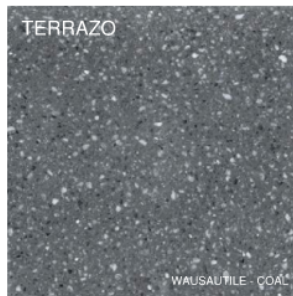

TYPICAL COVE BASE

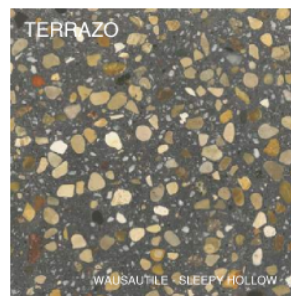

SHOWER FLOOR

2ND FLR TOILET WALLS

TOILET COUNTERTOP /
WINDOW STOOL

DORM WALLS

CITY OF **MADISON**

Lobby

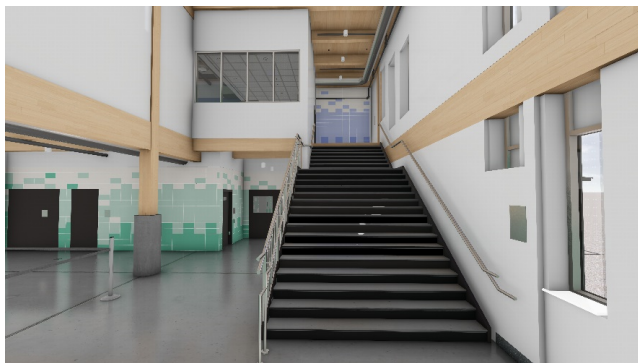

Day Use/ Dining

Dorm

View from Bartillon Dr

View from Stoughton Rd

Project Schedule

- 3/8/24: Advertised for Bids
- 3/28/24: Bid Talk
- TBD: Addendum – early April
- 4/25/24: Substitution Requests & Questions Due @ 2 PM
- TBD Addendum week of April 29th (if needed)
- 5/2/24: Prequalification Application & AA Plan Due @ 2 PM
- 5/9/24: Bid Submission @ 2 PM
- 5/9/24: Bid Opening (Virtual) @ 2:30 PM
- 10/31/25: End Construction (total time for completion of contract shall be 16 months from actual start of onsite construction work)

Bidding Process

- Access Bid Documents through Bid Express
- Review all Bid Documents
- Send questions via email to Project Architect & the City Project Managers
- If applicable register for Local Vendor Preference, submit Pre-Qualification, & Affirmative Action (AA) Plan
- Submit required Sections A - I
- Selection based on base bid and alternates cost as it compares to the Construction Budget Dollar Value

Prequalification Application & AA Plan

- If bidding contractor is not prequalified OR does not have an approved AA Plan with the City, they must be submitted by Thursday, 5/2/24.
 - Must be approved by bid due date (5/9/24).
- Prequals are good for 2 years and expire on March 1st of the given 2-year cycle.
- AA plans are good for 2 years.
- See “How to Get Prequalified” on Engineering website:
<https://www.cityofmadison.com/engineering/developers-contractors/contractors/how-to-get-prequalified>

Bidding Information

- SBE Goal 8%
- Contact DCR with questions about SBE Program

[illegible]

Bidding Information

- Single Bidder language added to Section B – Proposal Page
 - Engineering Estimate = \$18,600,000
 - Construction Budget Dollar Value will be left unknown
- Proposal to include Base Bid & Alternate
 - Alternate 1: Photovoltaic Array
 - Alternate 2: Multiuse Path (Exhibit E)
 - Alternate 3: Demolition of 3709 Kinsman Blvd (Exhibit D)

NOTE: The bidder must completely fill in the Base Bid and the Alternate(s). After the initial bid advertisement and prior to bid opening the City will establish a Construction Budget Dollar Value.

1. If any responsible bidder submits a Base Bid plus Alternate 1 plus Alternate 2 plus Alternate 3 that is below the Construction Budget Dollar Value, the City will award the contract based on the Base Bid plus Alternate 1 plus Alternate 2 plus Alternate 3
2. If any responsible bidder submits a Base Bid plus Alternate 1 plus Alternate 2 that is below the Construction Budget Dollar Value, the City will award the contract based on the Base Bid plus Alternate 1 plus Alternate 2
3. If any responsible bidder submits a Base Bid plus Alternate 1 that is below the Construction Budget Dollar Value, the City will award the contract based on the Base Bid plus Alternate 1.
4. If no responsible bidder submits a Base Bid plus Alternate 1 that is below the Construction Budget Dollar Value, the City will award the contract based on the Base Bid only.
5. The City shall have the right to proceed or not proceed with Alternate 1 or Alternate 2 or Alternate 3 regardless of how the bid was awarded. The City shall have the right to reject all bids regardless of the value of the bids submitted.

CITY OF **MADISON**

Contact Information

- Project Architect
 - Carl Miller, Dimension IV
 - (608) 829-4457 / cmiller@dimensionivmadison.com
- City Construction Manager
 - Maria Delestre, City of Madison – Facilities Management
 - (608) 243-5891 / mdelestre@cityofmadison.com
- Project Manager for City Engineering Division
 - Jon Evans, City of Madison – Facilities Management
 - (608) 243-5893 / jevans@cityofmadison.com
- Project Manager for City Community Development Division
 - Linette Rhodes
 - (608) 261-9240 / lrhodes@cityofmadison.com
- Project Manager for Dane County
 - Melissa Menning – Housing Program Specialist
 - (608) 709-6040 / mennig.melissa@countyofdane.com

CITY OF **MADISON**

Resources

- Project Website: <https://www.cityofmadison.com/engineering/projects/bartillon-shelter>
 - Sign-up for project email updates on the website
 - Updates on work progress will be posted to the project website
 - Recording for this meeting will be posted on project webpage
- Facebook – City of Madison Engineering
- Twitter – @MadisonEngr
- Engineering Podcast: Everyday Engineering on iTunes, GooglePlay