

Railroad Culvert Stone Arch Repair at Southwest Bike Path

*Public Information Meeting
City of Madison Engineering Division
April 27, 2023*

Thank you for attending. We will begin shortly....

Meeting Technical Housekeeping

- This meeting will be recorded and posted to the project page.
- All attendees should be muted to keep background noise to a minimum.
- Use the “Q and A” button to type questions about presentation. Questions will be answered live after the presentation.
- Inappropriate questions may be dismissed.
- Use the “raise your hand” button to verbally ask your question. You will be prompted to unmute when it is your turn.

This meeting is being recorded.

It is a public record subject to disclosure.

By continuing to be in the meeting, you are consenting to being recorded and consenting to this record being released to public record requestors.

How to Participate

Make sure to join audio

How to Participate

Raise your hand to be unmuted
For comments or ask additional questions.

How to Participate

Use Q/A if you have questions.
We will answer after the presentation

How to Participate

To leave the meeting
click here

Introductions

- **Project Manager**
 - Sarah Lerner, Landscape Architect, Engineering Division
- **Also Joining Us**
 - Janet Schmidt, Principal Engineer, Engineering Division
 - Ann Freiwald, Parks Planning and Development Manager, Madison Parks

Project Location

Project Location

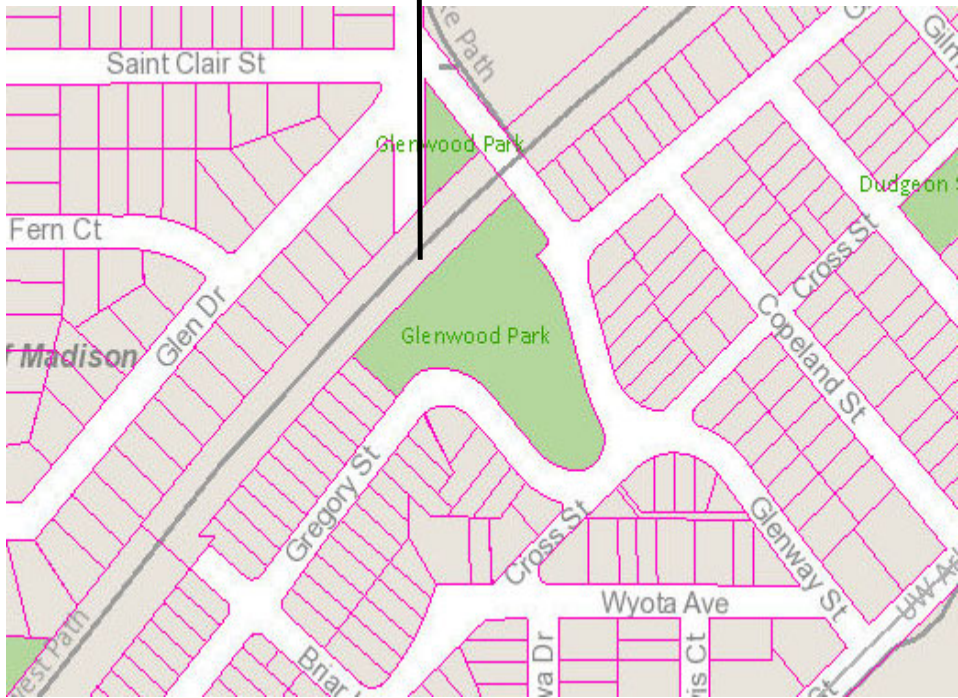

Existing Stone Wall

Background

- Constructed on WDOT Property
 - City of Madison Engineering has a lease agreement with WDOT to maintain this property
 - 2018 – Preliminary Assessment Conducted by InSite Architects Recommending Reconstruction of Wall to address two failing points
 - 2021 – Storm Construction and repair pipe undermining at culvert
 - 2023 - \$100K adopted in Capitol Budget for Repair
- **Historical Status**
 - 1847 Wall built prior to Park
 - Wisconsin State Historical Society determine “no review Under SS 66.1111, only review if state or national registered properties”
 - Landmarks Commission – Not part of park landmark

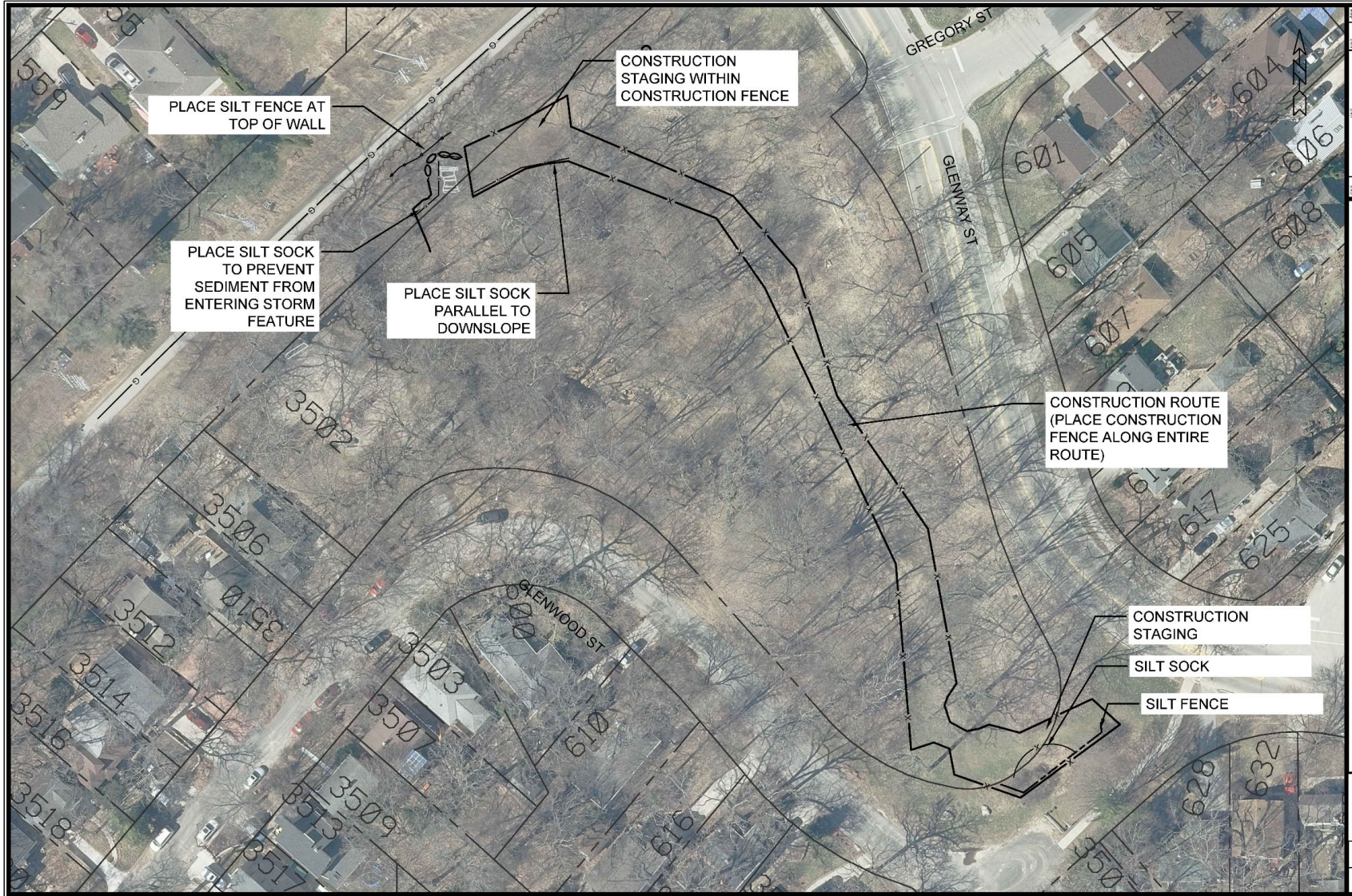

PLACE SILT FENCE AT TOP OF WALL

CONSTRUCTION STAGING WITHIN CONSTRUCTION FENCE

PLACE SILT SOCK TO PREVENT SEDIMENT FROM ENTERING STORM FEATURE

PLACE SILT SOCK PARALLEL TO DOWNSLOPE

CONSTRUCTION ROUTE (PLACE CONSTRUCTION FENCE ALONG ENTIRE ROUTE)

CONSTRUCTION STAGING

SILT SOCK

SILT FENCE

NO.	DATE	BY	DESCRIPTION
1	12/20/23	WJL	ISSUED FOR PERMIT
2	12/20/23	WJL	REVISED PER COMMENTS
3	12/20/23	WJL	REVISED PER COMMENTS
4	12/20/23	WJL	REVISED PER COMMENTS
5	12/20/23	WJL	REVISED PER COMMENTS
6	12/20/23	WJL	REVISED PER COMMENTS
7	12/20/23	WJL	REVISED PER COMMENTS
8	12/20/23	WJL	REVISED PER COMMENTS
9	12/20/23	WJL	REVISED PER COMMENTS
10	12/20/23	WJL	REVISED PER COMMENTS
11	12/20/23	WJL	REVISED PER COMMENTS
12	12/20/23	WJL	REVISED PER COMMENTS
13	12/20/23	WJL	REVISED PER COMMENTS
14	12/20/23	WJL	REVISED PER COMMENTS
15	12/20/23	WJL	REVISED PER COMMENTS
16	12/20/23	WJL	REVISED PER COMMENTS
17	12/20/23	WJL	REVISED PER COMMENTS
18	12/20/23	WJL	REVISED PER COMMENTS
19	12/20/23	WJL	REVISED PER COMMENTS
20	12/20/23	WJL	REVISED PER COMMENTS
21	12/20/23	WJL	REVISED PER COMMENTS
22	12/20/23	WJL	REVISED PER COMMENTS
23	12/20/23	WJL	REVISED PER COMMENTS
24	12/20/23	WJL	REVISED PER COMMENTS
25	12/20/23	WJL	REVISED PER COMMENTS
26	12/20/23	WJL	REVISED PER COMMENTS
27	12/20/23	WJL	REVISED PER COMMENTS
28	12/20/23	WJL	REVISED PER COMMENTS
29	12/20/23	WJL	REVISED PER COMMENTS
30	12/20/23	WJL	REVISED PER COMMENTS
31	12/20/23	WJL	REVISED PER COMMENTS
32	12/20/23	WJL	REVISED PER COMMENTS
33	12/20/23	WJL	REVISED PER COMMENTS
34	12/20/23	WJL	REVISED PER COMMENTS
35	12/20/23	WJL	REVISED PER COMMENTS
36	12/20/23	WJL	REVISED PER COMMENTS
37	12/20/23	WJL	REVISED PER COMMENTS
38	12/20/23	WJL	REVISED PER COMMENTS
39	12/20/23	WJL	REVISED PER COMMENTS
40	12/20/23	WJL	REVISED PER COMMENTS
41	12/20/23	WJL	REVISED PER COMMENTS
42	12/20/23	WJL	REVISED PER COMMENTS
43	12/20/23	WJL	REVISED PER COMMENTS
44	12/20/23	WJL	REVISED PER COMMENTS
45	12/20/23	WJL	REVISED PER COMMENTS
46	12/20/23	WJL	REVISED PER COMMENTS
47	12/20/23	WJL	REVISED PER COMMENTS
48	12/20/23	WJL	REVISED PER COMMENTS
49	12/20/23	WJL	REVISED PER COMMENTS
50	12/20/23	WJL	REVISED PER COMMENTS
51	12/20/23	WJL	REVISED PER COMMENTS
52	12/20/23	WJL	REVISED PER COMMENTS
53	12/20/23	WJL	REVISED PER COMMENTS
54	12/20/23	WJL	REVISED PER COMMENTS
55	12/20/23	WJL	REVISED PER COMMENTS
56	12/20/23	WJL	REVISED PER COMMENTS
57	12/20/23	WJL	REVISED PER COMMENTS
58	12/20/23	WJL	REVISED PER COMMENTS
59	12/20/23	WJL	REVISED PER COMMENTS
60	12/20/23	WJL	REVISED PER COMMENTS
61	12/20/23	WJL	REVISED PER COMMENTS
62	12/20/23	WJL	REVISED PER COMMENTS
63	12/20/23	WJL	REVISED PER COMMENTS
64	12/20/23	WJL	REVISED PER COMMENTS
65	12/20/23	WJL	REVISED PER COMMENTS
66	12/20/23	WJL	REVISED PER COMMENTS
67	12/20/23	WJL	REVISED PER COMMENTS
68	12/20/23	WJL	REVISED PER COMMENTS
69	12/20/23	WJL	REVISED PER COMMENTS
70	12/20/23	WJL	REVISED PER COMMENTS
71	12/20/23	WJL	REVISED PER COMMENTS
72	12/20/23	WJL	REVISED PER COMMENTS
73	12/20/23	WJL	REVISED PER COMMENTS
74	12/20/23	WJL	REVISED PER COMMENTS
75	12/20/23	WJL	REVISED PER COMMENTS
76	12/20/23	WJL	REVISED PER COMMENTS
77	12/20/23	WJL	REVISED PER COMMENTS
78	12/20/23	WJL	REVISED PER COMMENTS
79	12/20/23	WJL	REVISED PER COMMENTS
80	12/20/23	WJL	REVISED PER COMMENTS
81	12/20/23	WJL	REVISED PER COMMENTS
82	12/20/23	WJL	REVISED PER COMMENTS
83	12/20/23	WJL	REVISED PER COMMENTS
84	12/20/23	WJL	REVISED PER COMMENTS
85	12/20/23	WJL	REVISED PER COMMENTS
86	12/20/23	WJL	REVISED PER COMMENTS
87	12/20/23	WJL	REVISED PER COMMENTS
88	12/20/23	WJL	REVISED PER COMMENTS
89	12/20/23	WJL	REVISED PER COMMENTS
90	12/20/23	WJL	REVISED PER COMMENTS
91	12/20/23	WJL	REVISED PER COMMENTS
92	12/20/23	WJL	REVISED PER COMMENTS
93	12/20/23	WJL	REVISED PER COMMENTS
94	12/20/23	WJL	REVISED PER COMMENTS
95	12/20/23	WJL	REVISED PER COMMENTS
96	12/20/23	WJL	REVISED PER COMMENTS
97	12/20/23	WJL	REVISED PER COMMENTS
98	12/20/23	WJL	REVISED PER COMMENTS
99	12/20/23	WJL	REVISED PER COMMENTS
100	12/20/23	WJL	REVISED PER COMMENTS

CONSTRUCTION ACCESS
 14369
 RAILROAD ARCH CULVERT REPAIR AT SOUTHWEST BIKEWADISON, DANE COUNTY, WI
 CONTRACT NO. 9235
 W:\DESIGN\Projects\14369\CAD\Wall\14369_Wall.dwg
 14369

14369
 C-1

Existing Stone Wall

Project Schedule

- Dudgeon Monroe Neighborhood Association Meeting Presentation on April 5, 2023
- Westmorland Neighborhood Association Board Presentation on April 11, 2023
- Date BPW Hearing: May 17, 2023
- Date Council Hearing: May 25, 2023
- Advertise to Bid: June 2023
- Construction: Late Summer to Fall 2023

Contact Information & Resources

- Engineering
 - Stone Arch Retaining Wall: Sarah Lerner, slerner@cityofmadison.com 608-261-8592
 - Storm Issues: Phil Gaebler, pgaebler@cityofmadison.com 608-266-4059
- Parks
 - Ann Freiwald, Parks Planning and Development Manager, afreiwald@cityofmadison.com 608-243-2848
- Project Website: cityofmadison.com/engineering/projects/RailArchCulvertSWPath
 - Sign-up for project email updates on the website
 - Updates on closures & work progress will be posted to the project website
 - Recording for this meeting will be posted on project webpage
- Facebook – City of Madison Engineering
- Twitter – @MadisonEngr
- Engineering Podcast: Everyday Engineering on iTunes, GooglePlay