

WHILE YOU ARE WAITING FOR THE MEETING TO START

- Check to see your name is correct.
 - The name must match the name you used to register for this meeting.
 - You can edit it if needed

Meeting Logistics

- All participants will be muted during the presentation and unmuted for the discussion sessions.
- Please use the “Raise Hand” button if you have a question. We will take questions during discussion sessions.
- This meeting will be recorded and available online to view later.

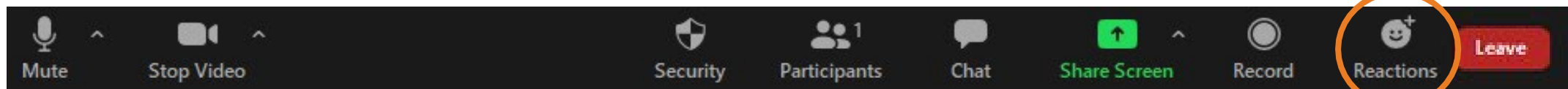
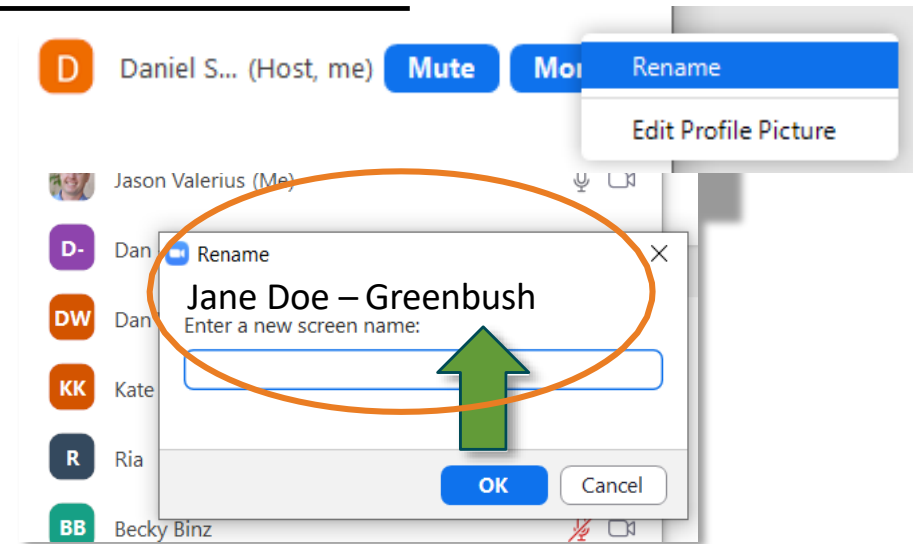

This meeting is being recorded.

It is a public record subject to disclosure.

By continuing to be in the meeting, you are consenting to being recorded and consenting to this record being released to public record requestors



**MADISON
PARKS**

Country Grove Park
Shelter Project
Public Input Meeting

Project Team

- Adam Kaniewski, Parks Project Manager
- Laura Amundson, Engineering Facilities Project Manager
- Melissa Destree, Destree Architecture & Design, Project Consultant

Country Grove Park Master Plan

- Identified location for new shelter building
- Identified new location for basketball court along with a new futsal court. Construction expected within 2-4 years.
- Adopted by the Board of Park Commissioners on May 17, 2023



Project Timeline



Shelter Area Site Plan



City of Madison
 Department of Public Works
PARKS DIVISION
 330 E. Lakeside St.
 Madison, WI 53715

play MADISON PARKS

Graphical Scale
 0 30 N

PROJECT:
COUNTRY GROVE PARK SHELTER

PROJECT ADDRESS:
**7353 EAST PASS
 MADISON, WI**

Although every effort has been made in preparing these plans and checking them for accuracy, the contractor and subcontractors must check all details and dimensions of their trade and be responsible for the same.

ITEM	DATE
DRAWN BY: AK	2023-07-13

PUBLIC WORKS PROJECT #:
XXXX

SHEET TITLE:
SHELTER SITE PLAN

SHEET NUMBER:
1

Basketball / Futsal Court Site Plan

Futsal/Mini-Pitch Examples



City of Madison Department of Public Works PARKS DIVISION 330 E. Lakeside St. Madison, WI 53715	
play MADISON PARKS	
Graphical Scale 0 30	
PROJECT: COUNTRY GROVE PARK SHELTER	
PROJECT ADDRESS: 7353 EAST PASS MADISON, WI	
<small>Although every effort has been made in preparing these plans and checking them for accuracy, the contractor and subcontractors must check all details and dimensions of their trade and be responsible for the same.</small>	
ITEM	DATE
DRAWN BY: AK	2023-07-13
PUBLIC WORKS PROJECT #: XXXX	
SHEET TITLE: COURTS SITE PLAN	
SHEET NUMBER: 2	

Madison Parks Shelter Design



Shelter Design

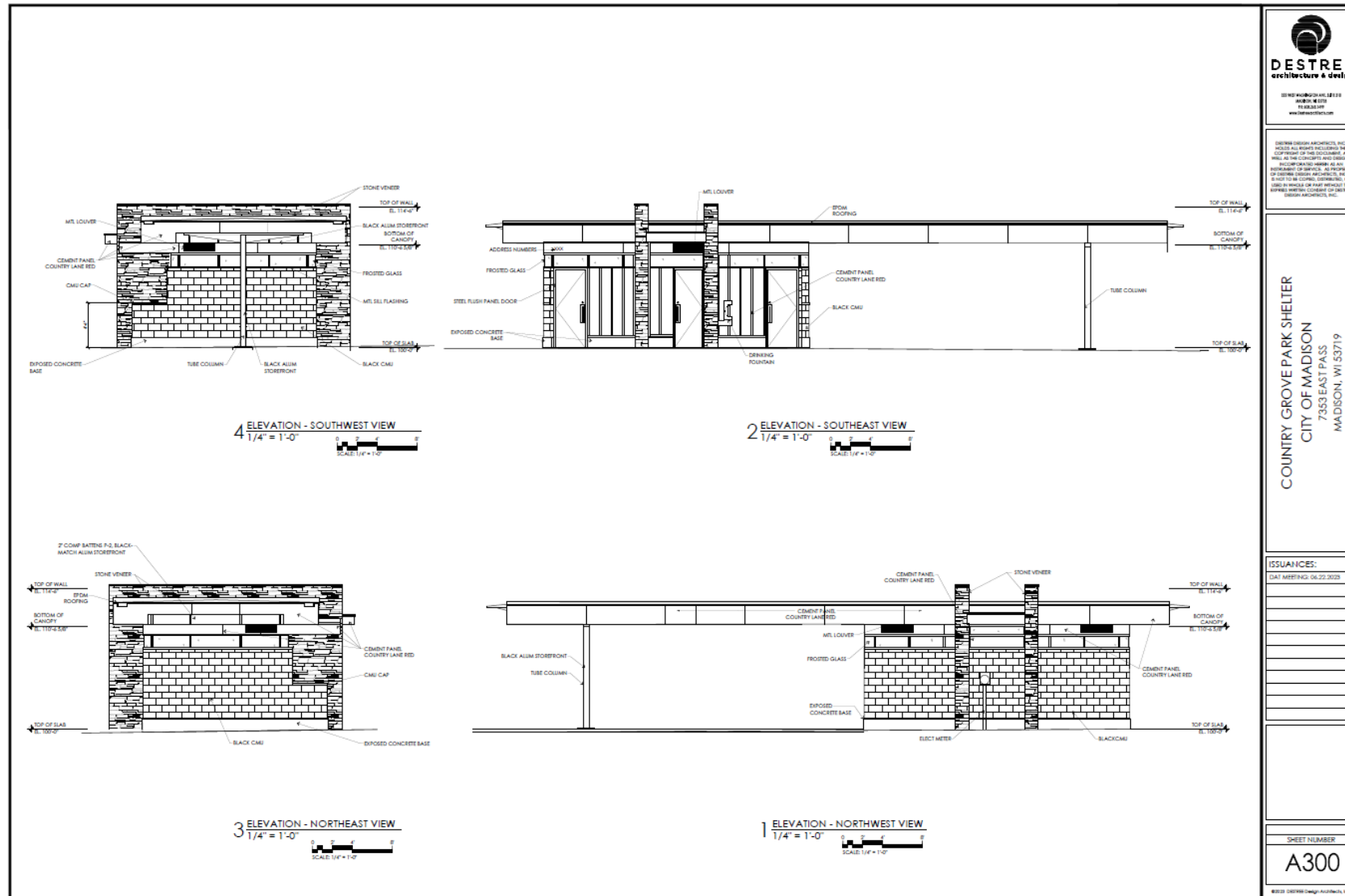

Shelter Design



Eden Stone - Windsor, Similar to other Shelters and Olbrich Gardens



TIMBER BARK



COUNTRYLANE RED

James Hardie Fiber Cement Siding
(Neighbors to select)



Ultra - Burnished Masonry Unit
Color - Twilight (sealed) - Similar to Warner

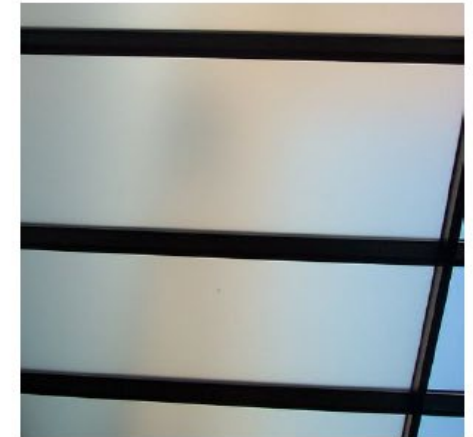

Frosted Glass w/
Aluminum Frames

MADISON
PARK



6/15/2023

2

Shelter Design



Poll Question #1

- What siding color do you prefer?
 - Timber Bark
 - Countrylane Red



TIMBER BARK



COUNTRYLANE RED

Poll Question #2

- How satisfied are you with the site design of the shelter area? (vehicle parking, bike parking, paths, building location and orientation)
 - Very Satisfied
 - Somewhat Satisfied
 - Neutral
 - Somewhat Dissatisfied
 - Very Dissatisfied

Poll Question #3

- How satisfied are you with the design of the new basketball and futsal / mini-pitch courts?
 - Very Satisfied
 - Somewhat Satisfied
 - Neutral
 - Somewhat Dissatisfied
 - Very Dissatisfied

Public Comment Period

- Please use the “raise hand” feature if you wish to speak. Please only unmute to speak when called on.
- If you are unable or do not feel comfortable speaking, please write your comments in the chat

Thank You!

- If you did not feel comfortable speaking tonight or would like to share additional feedback at a later date, please feel free to contact:
 - Adam Kaniewski, Parks Project Manager
 - akaniewski@cityofmadison.com
 - 608-261-4281

