

**Knutson Dr - Option 1A**  
**2-11' Travel Lanes**  
**8' Parking Pockets (Green Ave to Northport Dr)**

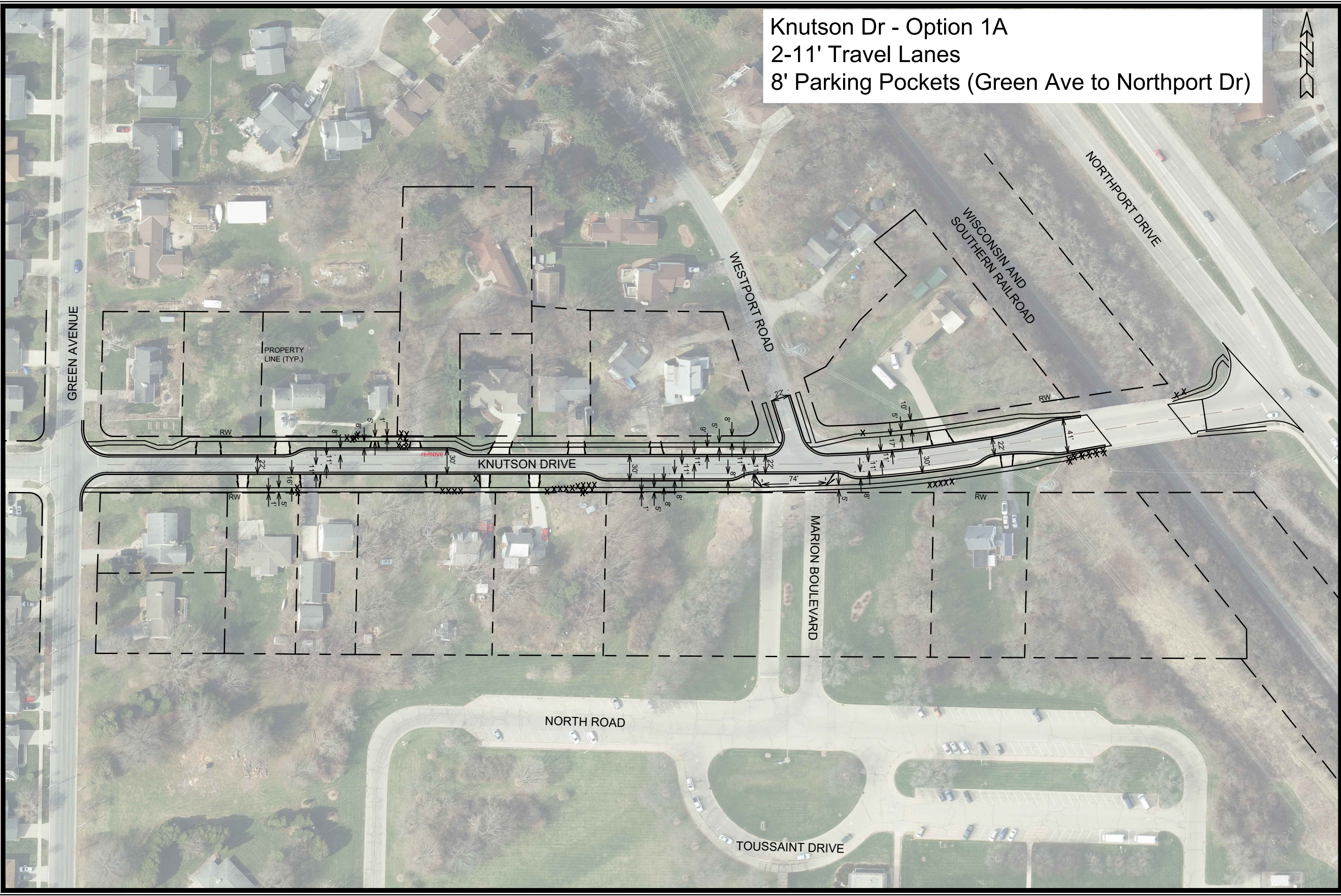

MARK	REVISION	DATE	BY
13812	10/19/2023 10:31 AM		

13812  
 MADISON, WI  
 8635  
 CONTRACT NO:  
 KNUTSON DR - GREEN AVE TO NORTHPORT DR OPTION 1A  
 KNUTSON DRIVE RECONSTRUCTION  
 M:\DESIGN\Projects\13812\CAD\Streets\13812EN-GeometricOptionExhibits.dwg



13812  
 1A

Knutson Dr - Option 1B  
 2-11' Travel Lanes  
 8' Parking Pockets (Green Ave to Westport Rd)  
 2-7' Bike Lanes (Westport Rd to Northport Dr)

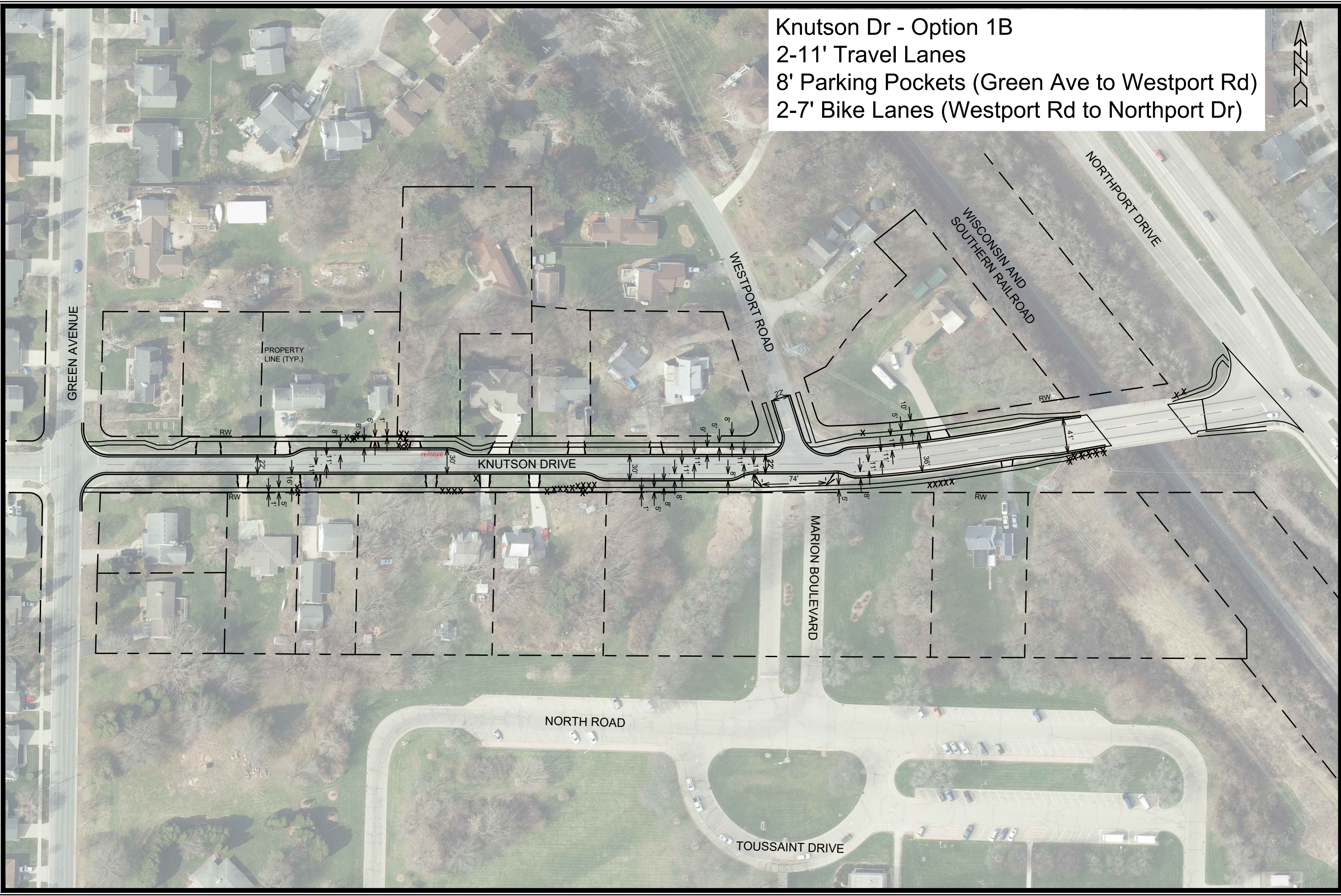

	
13812	13812
1B	1B
KNUTSON DR - GREEN AVE TO NORTHPORT DR OPTION 1B KNUTSON DRIVE RECONSTRUCTION	
M:\DESIGN\Projects\13812\CAD\Streets\13812EN-GeometricOptionExhibits.dwg	
MADISON, WI CONTRACT NO: 8635	13812 8635 1B
MARK: _____ DESIGNED BY: ALZ REVISION: _____ DATE: 10/19/2023 10:32 AM SCALE: 1" = 100'	BY: _____ DATE: _____ SCALE: _____

**Knutson Dr - Option 2A**  
**2-11' Travel Lanes**  
**2-8' Parking Lanes (Green Ave to Northport Dr)**

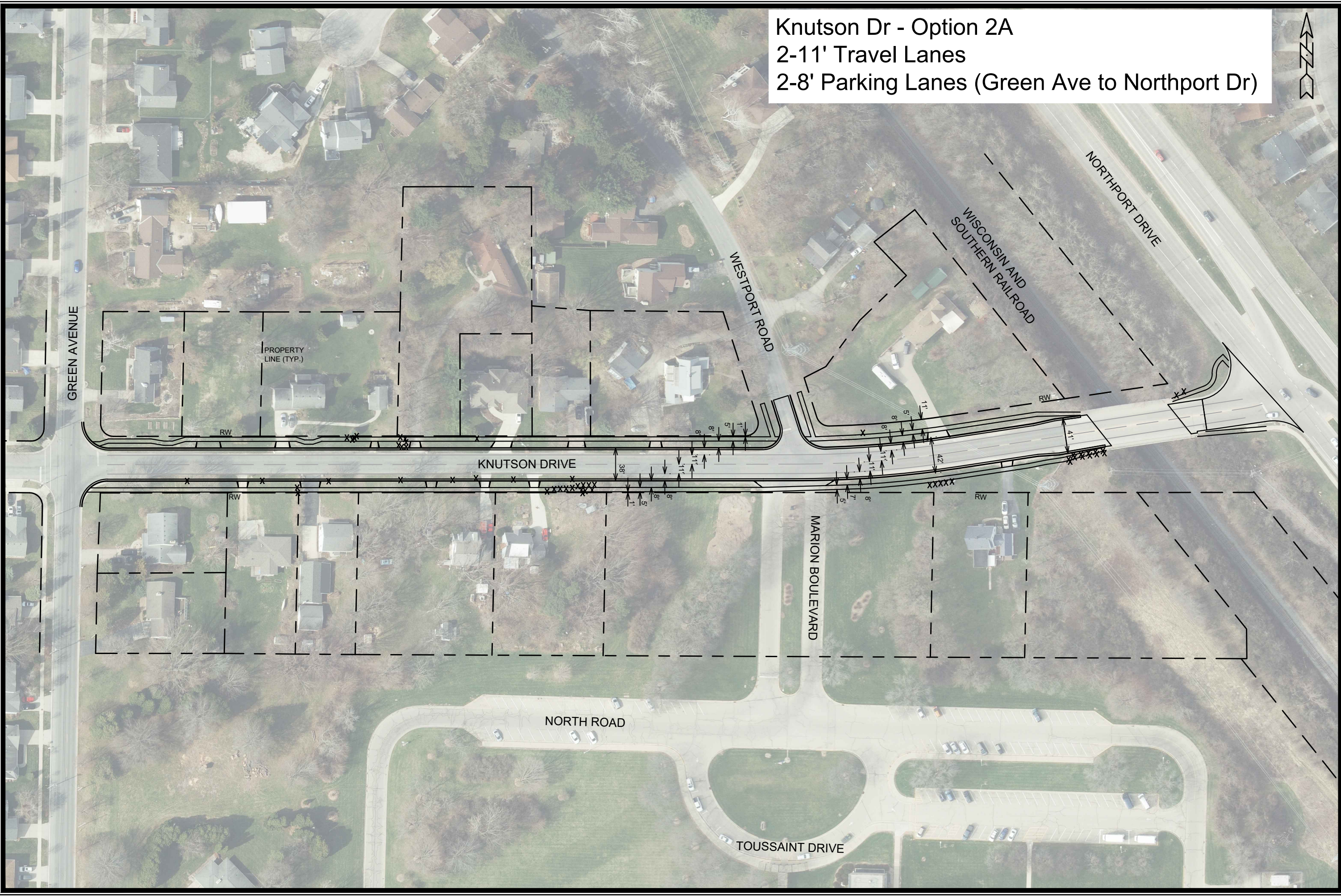

MARK	REVISION	DATE	BY
13812	13812	10/19/2023 10:32 AM	2A

13812  
 MADISON, WI  
 8635  
 CONTRACT NO:  
 KNUTSON DR - GREEN AVE TO NORTHPORT DR OPTION 2A  
 KNUTSON DRIVE RECONSTRUCTION  
 M:\DESIGN\Projects\13812\CAD\Streets\13812EN-GeometricOptionExhibits.dwg



13812  
 2A

Knutson Dr - Option 2B  
 2-11' Travel Lanes  
 2-8' Parking Lanes (Green Ave to Westport Dr)  
 2-7' Bike Lanes (Westport Ave to Northport Dr)

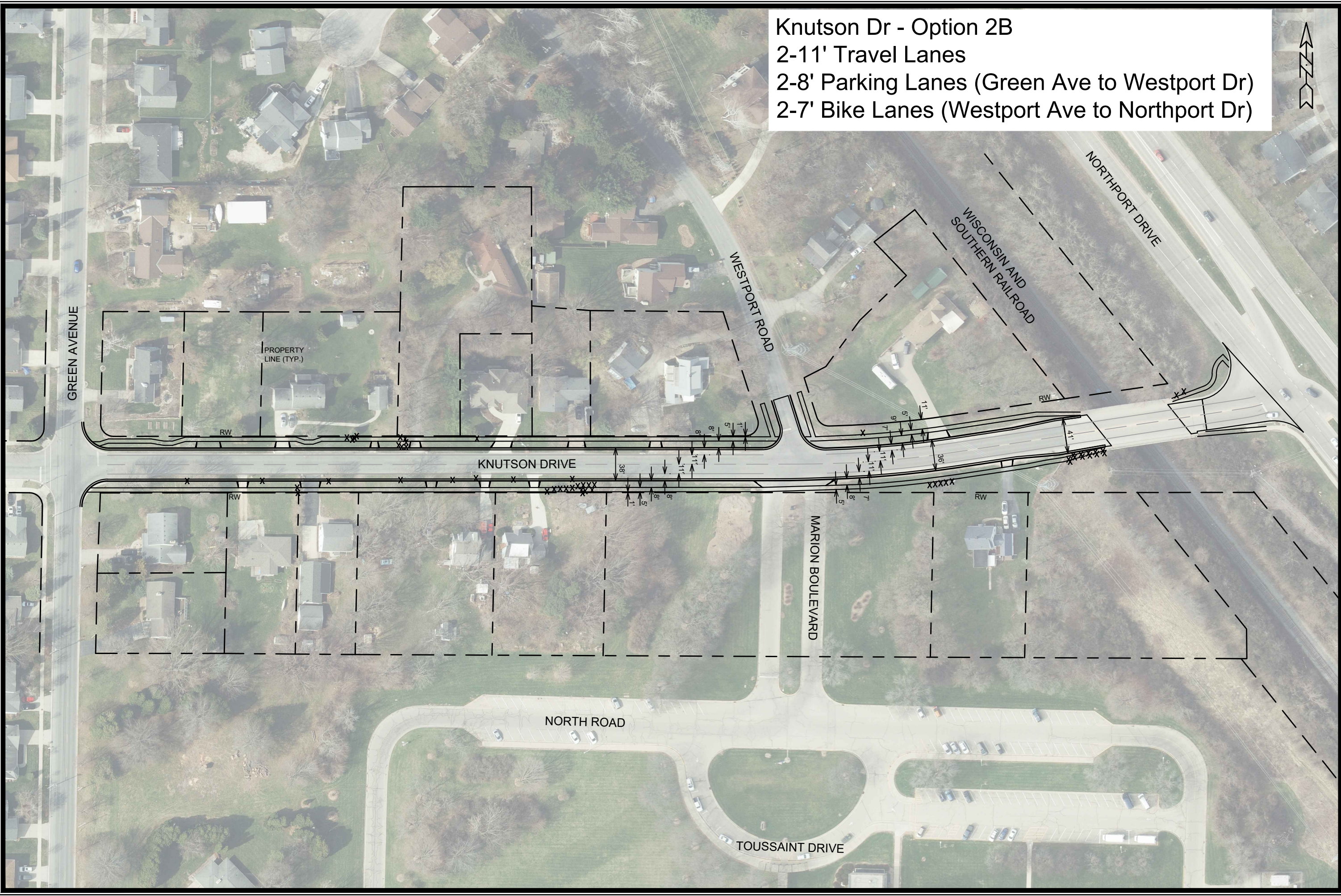

MARK	REVISION	DATE	BY

Designed By: ALZ  
 Date: 10/19/2023 10:32 AM  
 Scale: 1" = 100'  
 13812  
 2B

13812  
 MADISON, WI  
 CONTRACT NO: 8635  
 KNUTSON DR - GREEN AVE TO NORTHPORT DR OPTION 2B  
 KNUTSON DRIVE RECONSTRUCTION  
 M:\DESIGN\Projects\13812\CAD\Streets\13812EN-GeometricOption\Exhibits.dwg



13812  
 2B