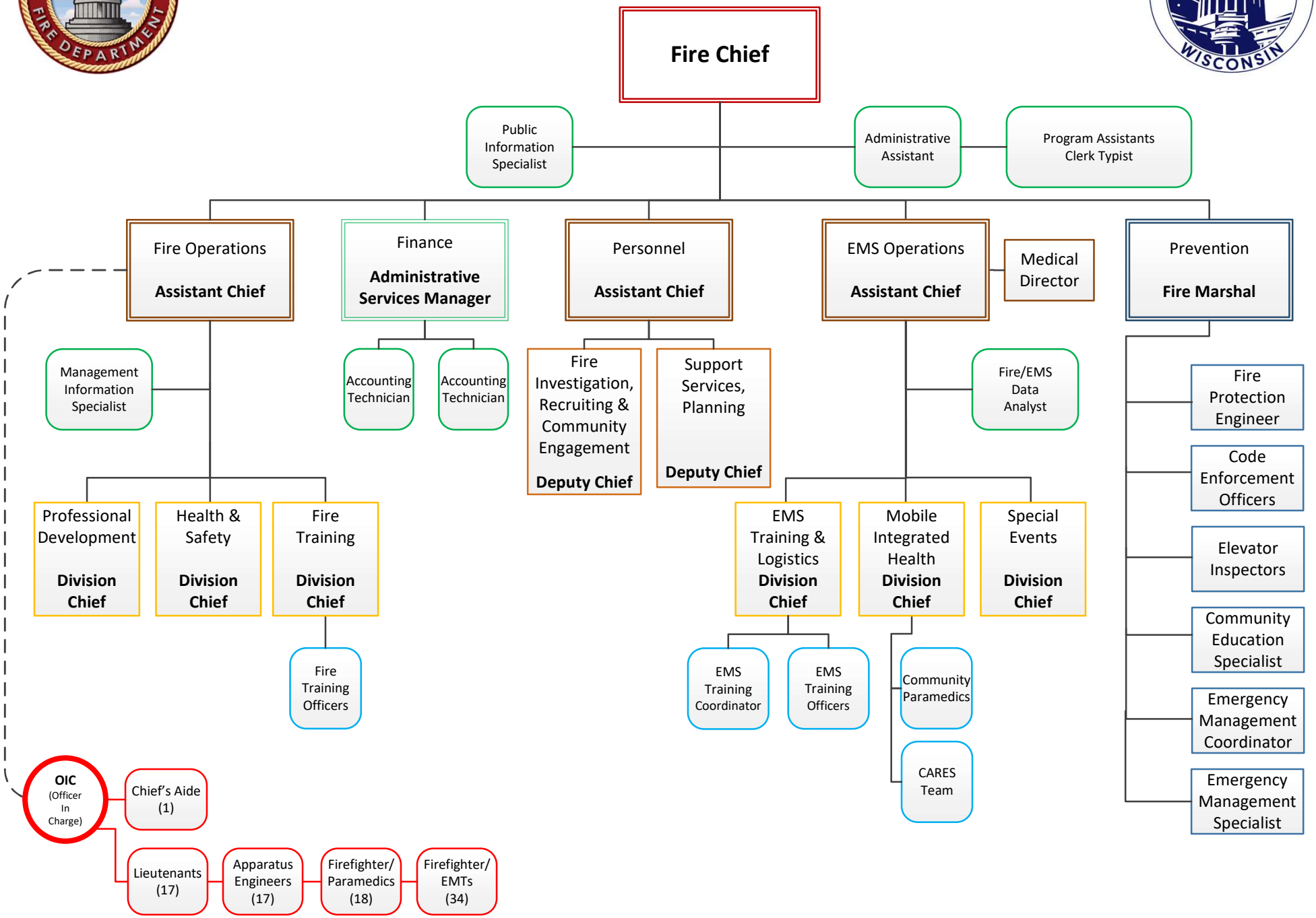City of Madison Fire Department 2025