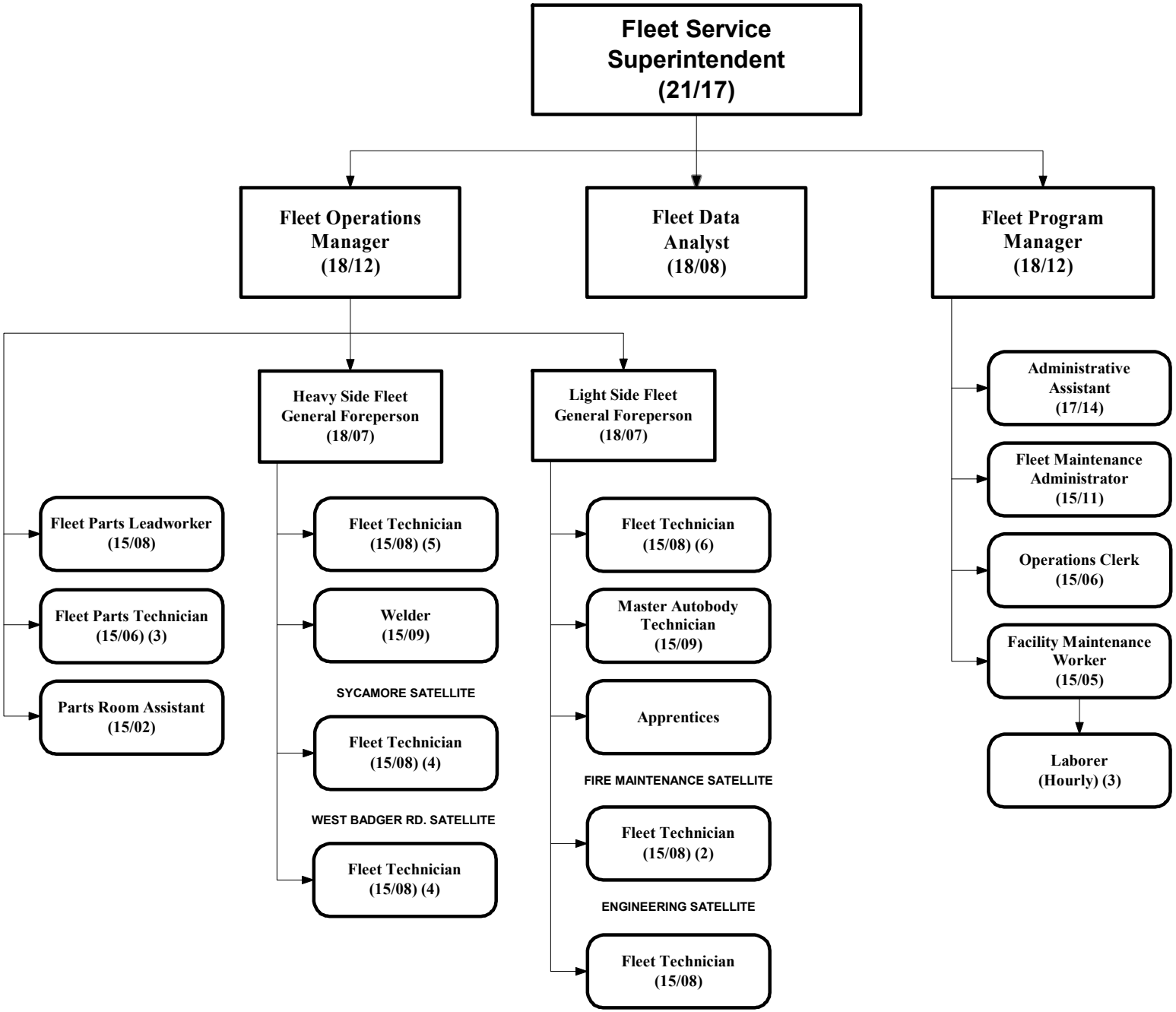
Fleet Service Superintendent (21/17)
Fleet Operations Manager (18/12)
Fleet Data Analyst (18/08)
Fleet Program Manager (18/12)
Heavy Side Fleet General Foreperson (18/07)
Light Side Fleet General Foreperson (18/07)
Fleet Parts Leadworker (15/08)
Fleet Parts Technician (15/06) (3)
Parts Room Assistant (15/02)
Fleet Technician (15/08) (5)
Welder (15/09)
SYCAMORE SATELLITE
Fleet Technician (15/08) (4)
WEST BADGER RD. SATELLITE
Fleet Technician (15/08) (4)
Fleet Technician (15/08) (6)
Master Autobody Technician (15/09)
Apprentices
FIRE MAINTENANCE SATELLITE
Fleet Technician (15/08) (2)
ENGINEERING SATELLITE
Fleet Technician (15/08)
Administrative Assistant (17/14)
Fleet Maintenance Administrator (15/11)
Operations Clerk (15/06)
Facility Maintenance Worker (15/05)
Laborer (Hourly) (3)

02/03/2020