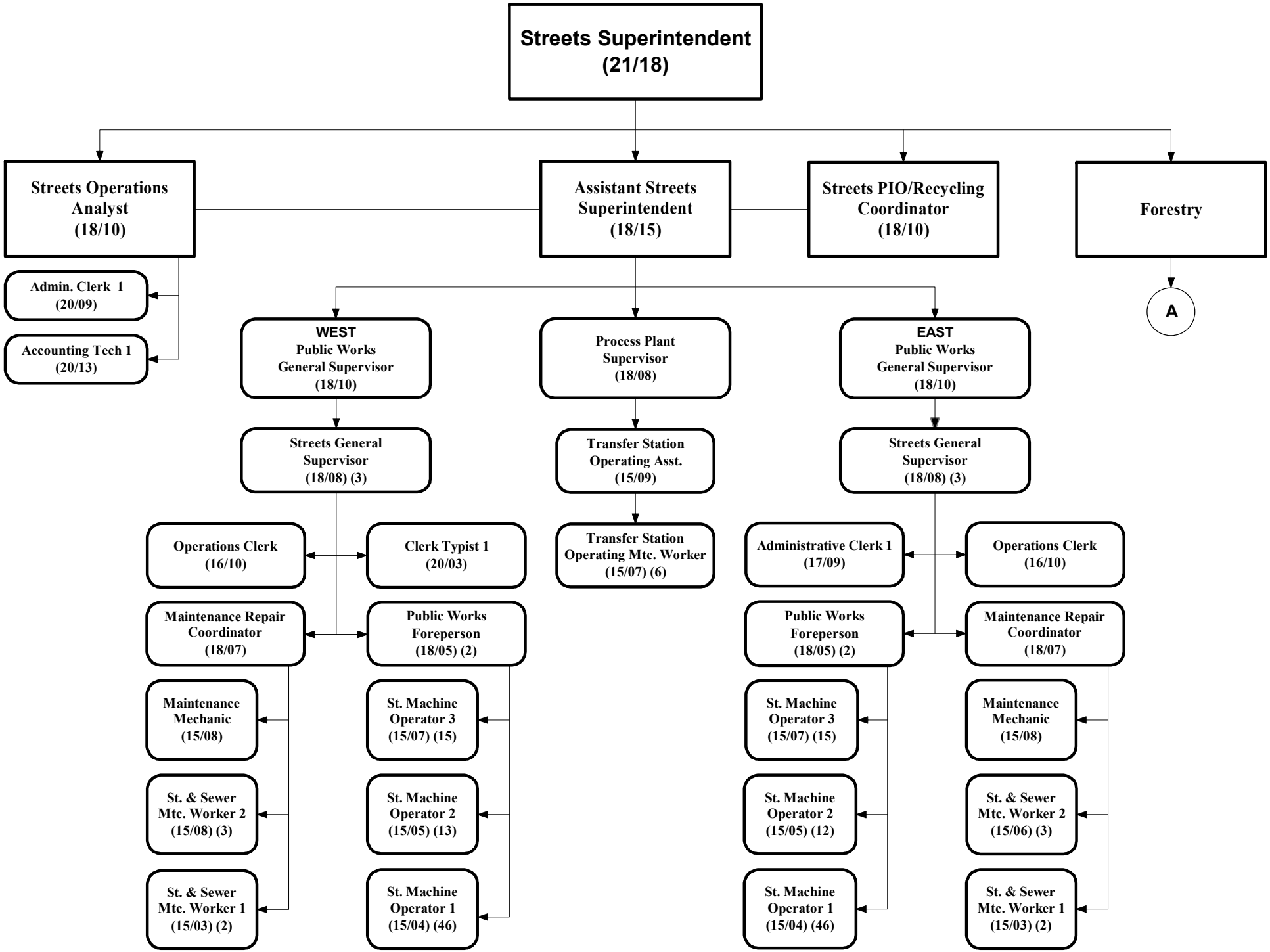
Streets Superintendent (21/18)
Streets Operations Analyst (18/10)
Assistant Streets Superintendent (18/15)
Streets PIO/Recycling Coordinator (18/10)
Forestry
A
Admin. Clerk 1 (20/09)
Accounting Tech 1 (20/13)
WEST Public Works General Supervisor (18/10)
Process Plant Supervisor (18/08)
EAST Public Works General Supervisor (18/10)
Streets General Supervisor (18/08) (3)
Transfer Station Operating Asst. (15/09)
Streets General Supervisor (18/08) (3)
Operations Clerk (16/10)
Clerk Typist 1 (20/03)
Transfer Station Operating Mtc. Worker (15/07) (6)
Administrative Clerk 1 (17/09)
Operations Clerk (16/10)
Maintenance Repair Coordinator (18/07)
Public Works Foreperson (18/05) (2)
Public Works Foreperson (18/05) (2)
Maintenance Repair Coordinator (18/07)
Maintenance Mechanic (15/08)
St. Machine Operator 3 (15/07) (15)
St. Machine Operator 3 (15/07) (15)
Maintenance Mechanic (15/08)
St. & Sewer Mtc. Worker 2 (15/08) (3)
St. Machine Operator 2 (15/05) (13)
St. Machine Operator 2 (15/05) (12)
St. & Sewer Mtc. Worker 2 (15/06) (3)
St. & Sewer Mtc. Worker 1 (15/03) (2)
St. Machine Operator 1 (15/04) (46)
St. Machine Operator 1 (15/04) (46)
St. & Sewer Mtc. Worker 1 (15/03) (2)

02/02/2020

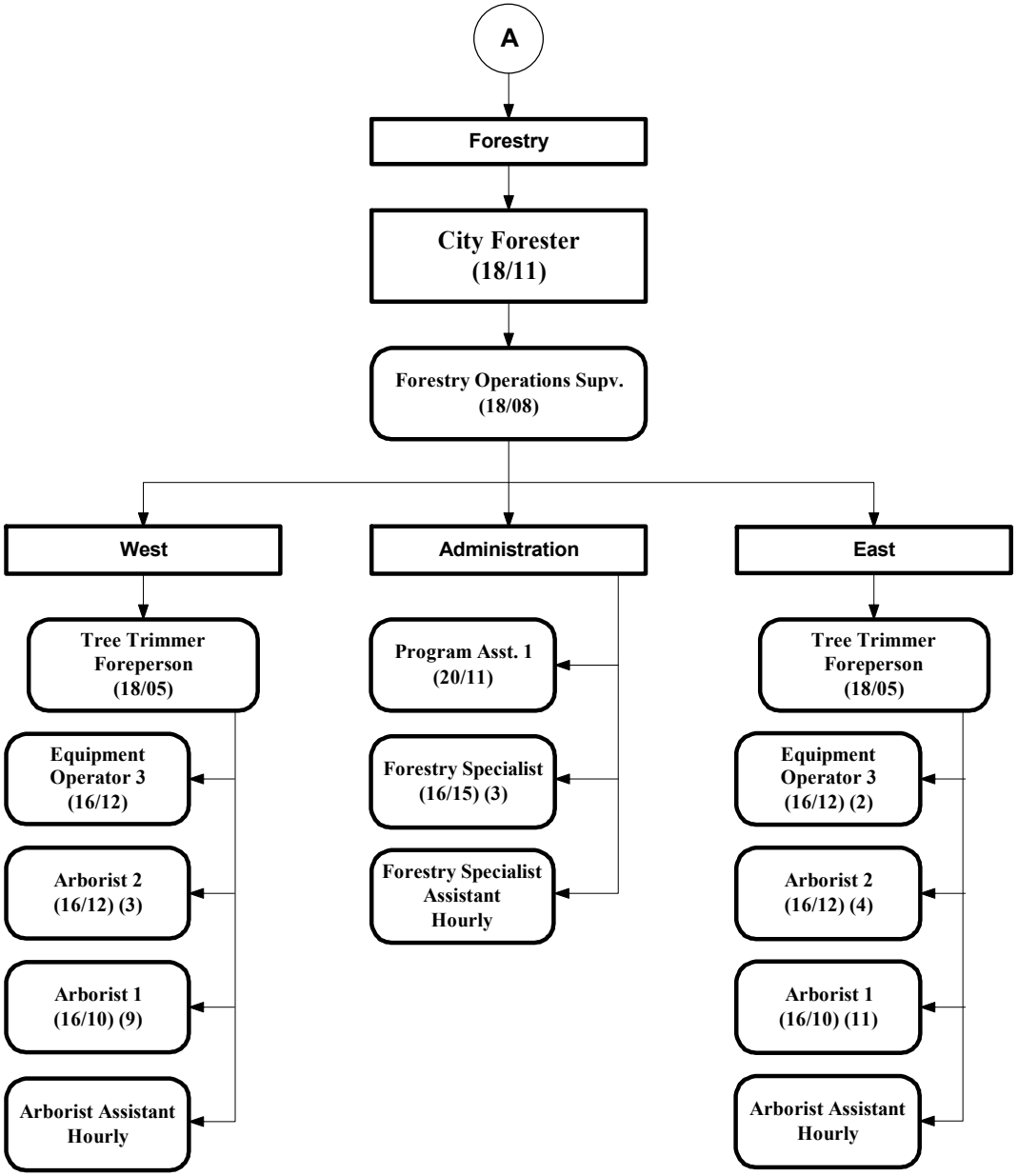
A
Forestry
City Forester
(18/11)
Forestry Operations Supv.
(18/08)
West
Administration
East
Tree Trimmer
Foreperson
(18/05)
Equipment
Operator 3
(16/12)
Arborist 2
(16/12) (3)
Arborist 1
(16/10) (9)
Arborist Assistant
Hourly
Program Asst. 1
(20/11)
Forestry Specialist
(16/15) (3)
Forestry Specialist
Assistant
Hourly
Tree Trimmer
Foreperson
(18/05)
Equipment
Operator 3
(16/12) (2)
Arborist 2
(16/12) (4)
Arborist 1
(16/10) (11)
Arborist Assistant
Hourly

02/02/2020