MONONA TERRACE CLIENTS AND GUESTS

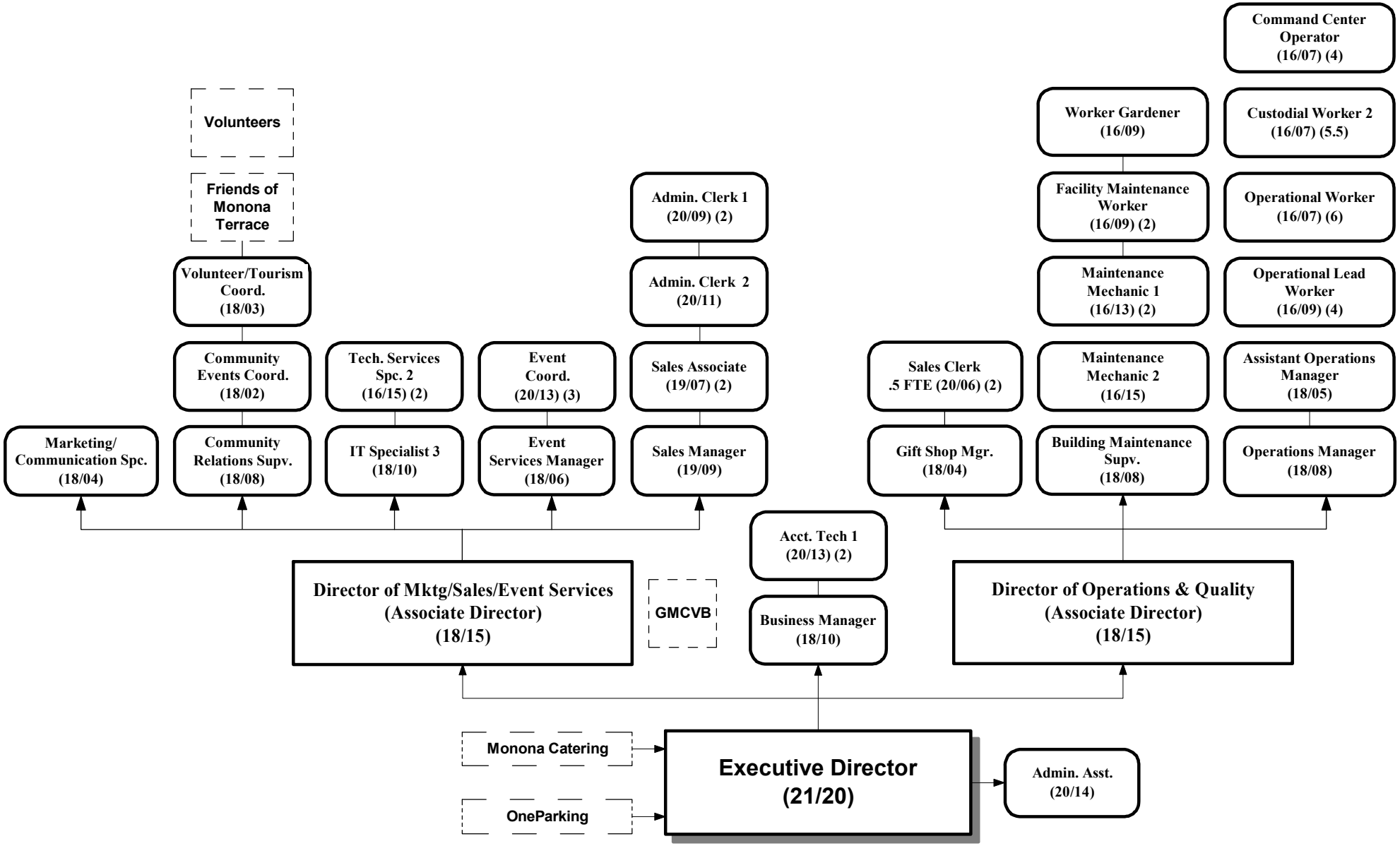

01/18/2024