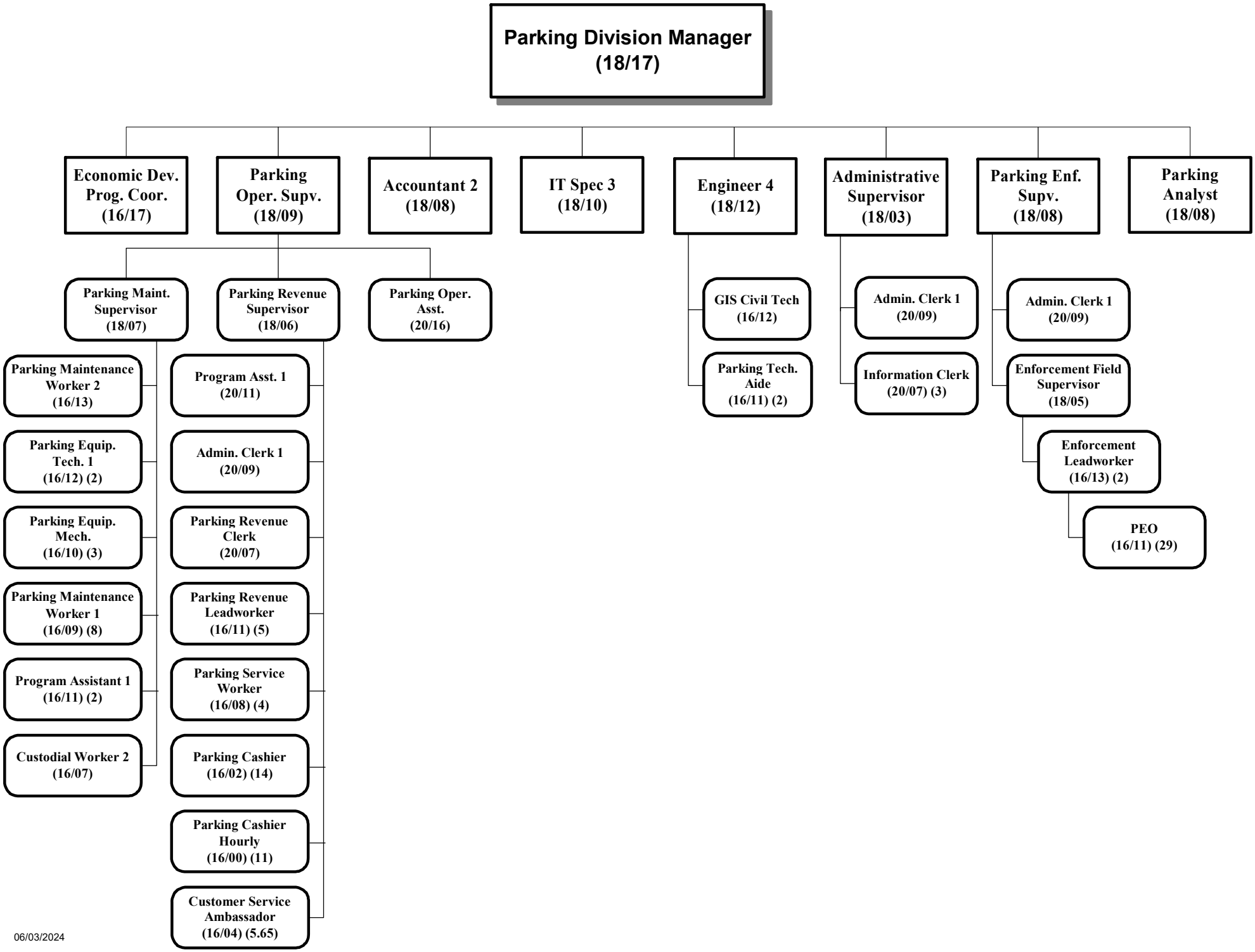
Parking Division Manager (18/17)
Economic Dev. Prog. Coor. (16/17)
Parking Oper. Supv. (18/09)
Accountant 2 (18/08)
IT Spec 3 (18/10)
Engineer 4 (18/12)
Administrative Supervisor (18/03)
Parking Enf. Supv. (18/08)
Parking Analyst (18/08)
Parking Maint. Supervisor (18/07)
Parking Revenue Supervisor (18/06)
Parking Oper. Asst. (20/16)
Parking Maintenance Worker 2 (16/13)
Parking Equip. Tech. 1 (16/12) (2)
Parking Equip. Mech. (16/10) (3)
Parking Maintenance Worker 1 (16/09) (8)
Program Assistant 1 (16/11) (2)
Custodial Worker 2 (16/07)
Program Asst. 1 (20/11)
Admin. Clerk 1 (20/09)
Parking Revenue Clerk (20/07)
Parking Revenue Leadworker (16/11) (5)
Parking Service Worker (16/08) (4)
Parking Cashier (16/02) (14)
Parking Cashier Hourly (16/00) (11)
Customer Service Ambassador (16/04) (5.65)
GIS Civil Tech (16/12)
Parking Tech. Aide (16/11) (2)
Admin. Clerk 1 (20/09)
Information Clerk (20/07) (3)
Admin. Clerk 1 (20/09)
Enforcement Field Supervisor (18/05)
Enforcement Leadworker (16/13) (2)
PEO (16/11) (29)

06/03/2024