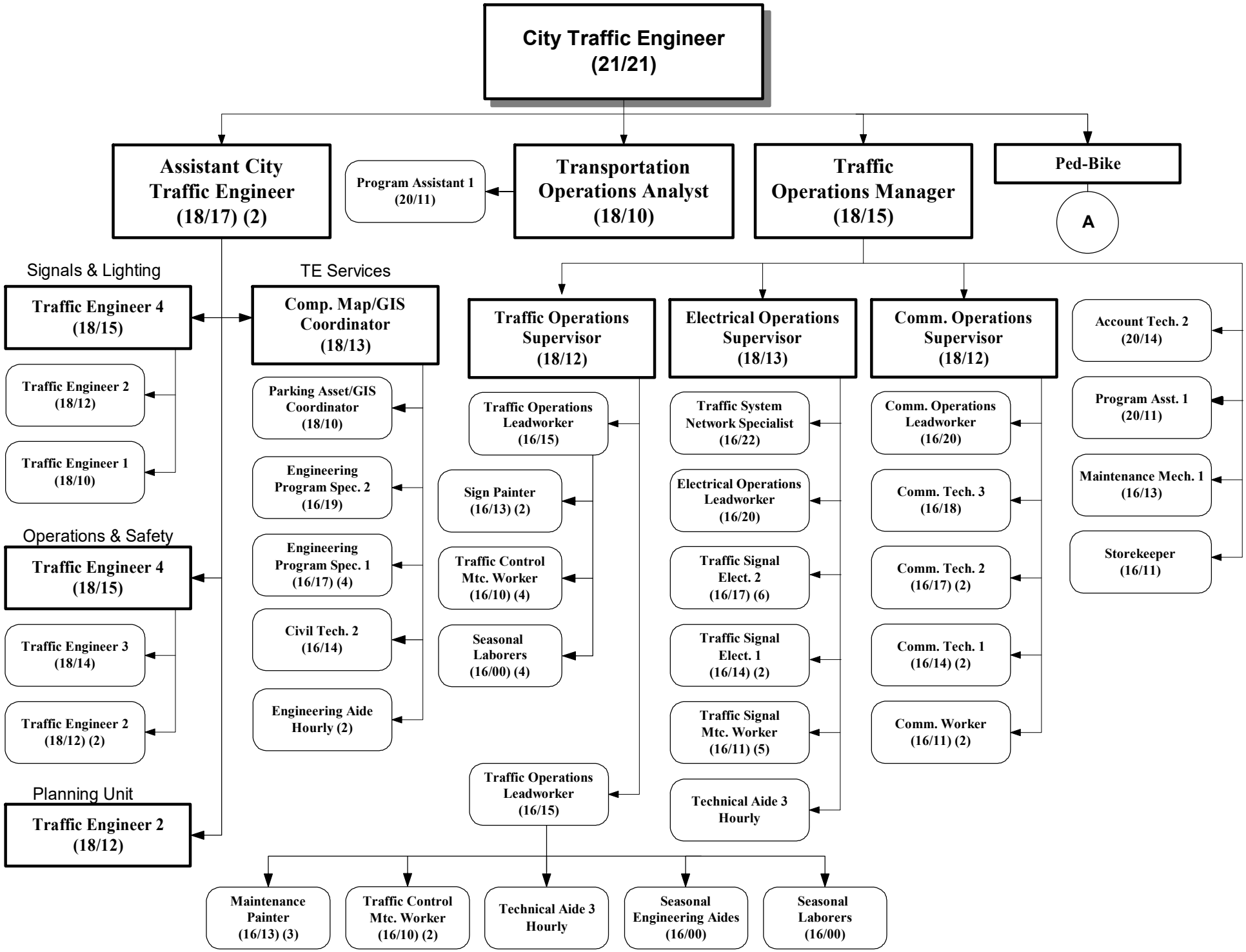
City Traffic Engineer (21/21)
Assistant City Traffic Engineer (18/17) (2)
Program Assistant 1 (20/11)
Transportation Operations Analyst (18/10)
Traffic Operations Manager (18/15)
Ped-Bike
A
Signals & Lighting
Traffic Engineer 4 (18/15)
Traffic Engineer 2 (18/12)
Traffic Engineer 1 (18/10)
Operations & Safety
Traffic Engineer 4 (18/15)
Traffic Engineer 3 (18/14)
Traffic Engineer 2 (18/12) (2)
Planning Unit
Traffic Engineer 2 (18/12)
TE Services
Comp. Map/GIS Coordinator (18/13)
Parking Asset/GIS Coordinator (18/10)
Engineering Program Spec. 2 (16/19)
Engineering Program Spec. 1 (16/17) (4)
Civil Tech. 2 (16/14)
Engineering Aide Hourly (2)
Traffic Operations Supervisor (18/12)
Traffic Operations Leadworker (16/15)
Sign Painter (16/13) (2)
Traffic Control Mtc. Worker (16/10) (4)
Seasonal Laborers (16/00) (4)
Traffic Operations Leadworker (16/15)
Maintenance Painter (16/13) (3)
Traffic Control Mtc. Worker (16/10) (2)
Technical Aide 3 Hourly
Seasonal Engineering Aides (16/00)
Seasonal Laborers (16/00)
Electrical Operations Supervisor (18/13)
Traffic System Network Specialist (16/22)
Electrical Operations Leadworker (16/20)
Traffic Signal Elect. 2 (16/17) (6)
Traffic Signal Elect. 1 (16/14) (2)
Traffic Signal Mtc. Worker (16/11) (5)
Technical Aide 3 Hourly
Comm. Operations Supervisor (18/12)
Comm. Operations Leadworker (16/20)
Comm. Tech. 3 (16/18)
Comm. Tech. 2 (16/17) (2)
Comm. Tech. 1 (16/14) (2)
Comm. Worker (16/11) (2)
Account Tech. 2 (20/14)
Program Asst. 1 (20/11)
Maintenance Mech. 1 (16/13)
Storekeeper (16/11)

05/31/2024

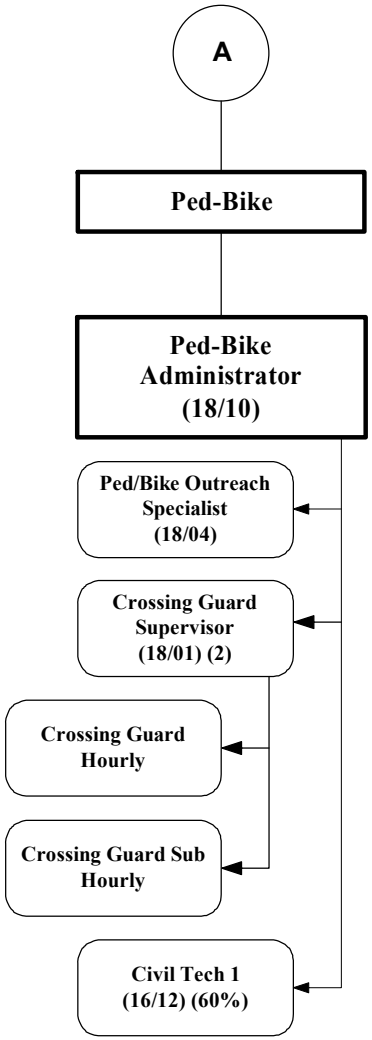
A
Ped-Bike
Ped-Bike Administrator (18/10)
Ped/Bike Outreach Specialist (18/04)
Crossing Guard Supervisor (18/01) (2)
Crossing Guard Hourly
Crossing Guard Sub Hourly
Civil Tech 1 (16/12) (60%)