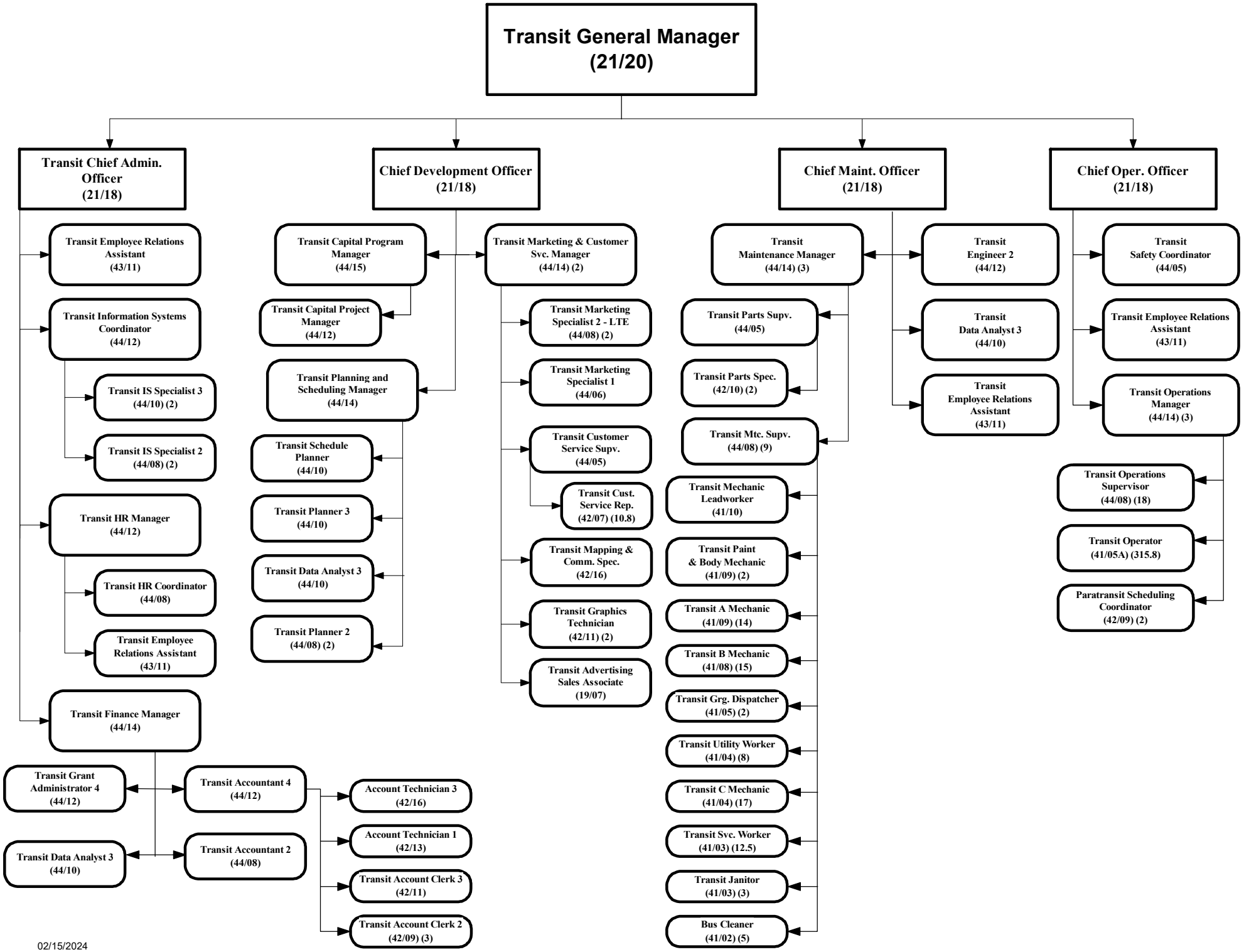
Transit General Manager (21/20)
Transit Chief Admin. Officer (21/18)
Chief Development Officer (21/18)
Chief Maint. Officer (21/18)
Chief Oper. Officer (21/18)
Transit Employee Relations Assistant (43/11)
Transit Information Systems Coordinator (44/12)
Transit IS Specialist 3 (44/10) (2)
Transit IS Specialist 2 (44/08) (2)
Transit HR Manager (44/12)
Transit HR Coordinator (44/08)
Transit Employee Relations Assistant (43/11)
Transit Finance Manager (44/14)
Transit Grant Administrator 4 (44/12)
Transit Accountant 4 (44/12)
Transit Data Analyst 3 (44/10)
Transit Accountant 2 (44/08)
Account Technician 3 (42/16)
Account Technician 1 (42/13)
Transit Account Clerk 3 (42/11)
Transit Account Clerk 2 (42/09) (3)
Transit Capital Program Manager (44/15)
Transit Capital Project Manager (44/12)
Transit Planning and Scheduling Manager (44/14)
Transit Schedule Planner (44/10)
Transit Planner 3 (44/10)
Transit Data Analyst 3 (44/10)
Transit Planner 2 (44/08) (2)
Transit Marketing & Customer Svc. Manager (44/14) (2)
Transit Marketing Specialist 2 - LTE (44/08) (2)
Transit Marketing Specialist 1 (44/06)
Transit Customer Service Supv. (44/05)
Transit Cust. Service Rep. (42/07) (10.8)
Transit Mapping & Comm. Spec. (42/16)
Transit Graphics Technician (42/11) (2)
Transit Advertising Sales Associate (19/07)
Transit Maintenance Manager (44/14) (3)
Transit Parts Supv. (44/05)
Transit Parts Spec. (42/10) (2)
Transit Mtc. Supv. (44/08) (9)
Transit Mechanic Leadworker (41/10)
Transit Paint & Body Mechanic (41/09) (2)
Transit A Mechanic (41/09) (14)
Transit B Mechanic (41/08) (15)
Transit Grg. Dispatcher (41/05) (2)
Transit Utility Worker (41/04) (8)
Transit C Mechanic (41/04) (17)
Transit Svc. Worker (41/03) (12.5)
Transit Janitor (41/03) (3)
Bus Cleaner (41/02) (5)
Transit Engineer 2 (44/12)
Transit Data Analyst 3 (44/10)
Transit Employee Relations Assistant (43/11)
Transit Safety Coordinator (44/05)
Transit Employee Relations Assistant (43/11)
Transit Operations Manager (44/14) (3)
Transit Operations Supervisor (44/08) (18)
Transit Operator (41/05A) (315.8)
Paratransit Scheduling Coordinator (42/09) (2)

02/15/2024