

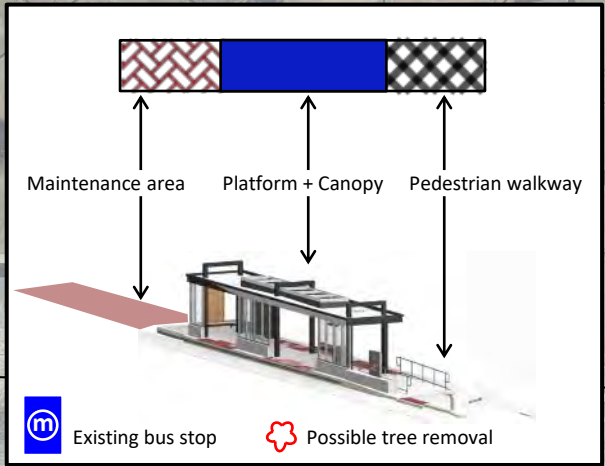

**Summary:**  
 BRT will run in mixed traffic on Badger Road with a center island station just east of Fish Hatchery Road.



Bus stop moved to north side of Badger and served by Route 75 only



BRT station  
**BADGER – FISH HATCHERY**

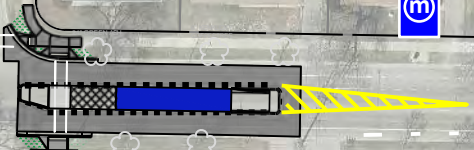

Badger Road



Bus stop to close with South Transfer Point closure



Fish Hatchery Road (County Hwy D)  
 Alrita Court  
 MATCHLINE H

MATCHLINE I

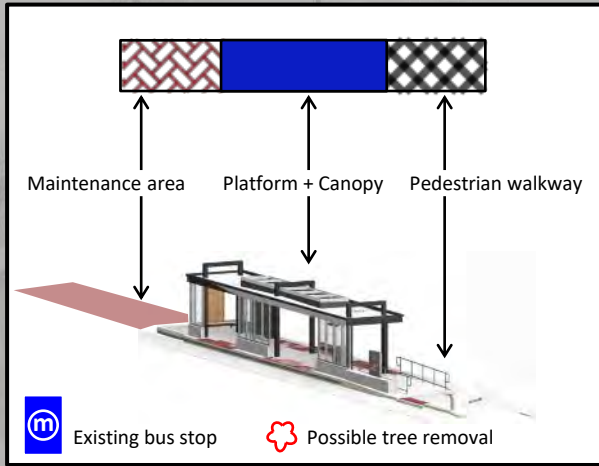

**Summary:**  
 The south transfer point will be removed in late 2025 in order to accommodate the Park Badger redevelopment. It will be replaced with a BRT station and local bus stops for Routes G, H, and O at Park and Hughes.

**MATCHLINE J**

**MATCHLINE I**

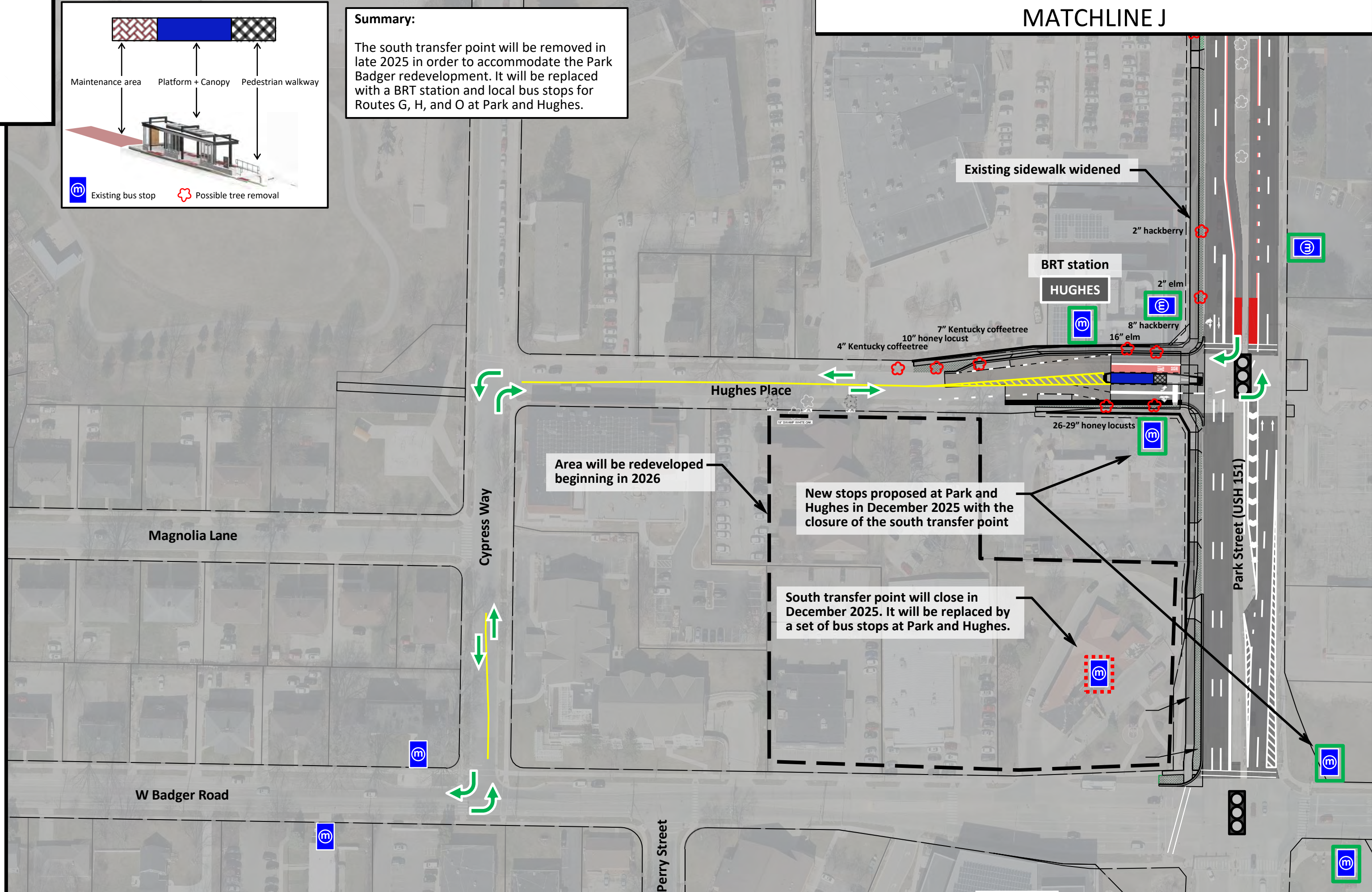

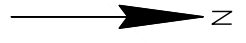

**Summary:**  
 The bus lanes on Park Street are switched from the outside (right lane) to the inside (left lane). BRT will run in dedicated median bus lanes with center platforms.

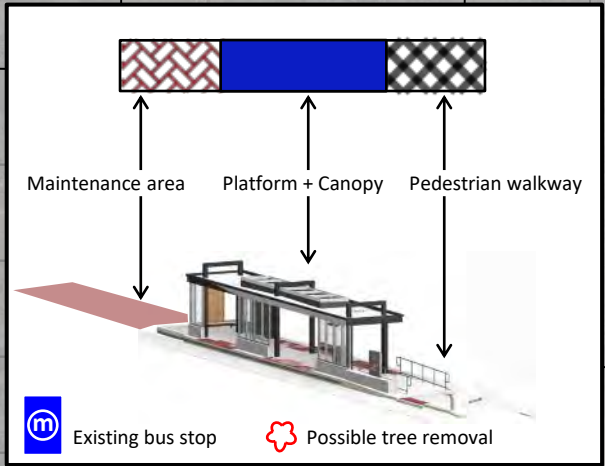

Bus stops proposed for closure in December 2025 with new stops at Hughes Street

Full reconstruct on this block only

Existing sidewalk widened

**BRT station**  
**BURR OAK**

MATCHLINE J

MATCHLINE K

6" maple      4" crabapple      18" honey locust      2" maples

Park Street (USH 151)

Buick Street

Ridgewood Way

Dane Street

Dane Street

Burr Oak Lane

North Avenue

No northbound left turn from Park to Burr Oak

Auxiliary right turn lane removed

Beld Street

New traffic signal

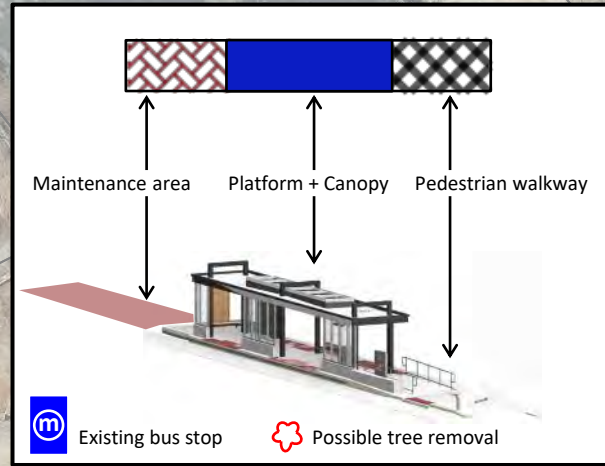
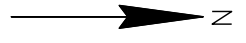

**Summary:**  
 The bus lanes on Fish Hatchery Road are switched from the outside (right lane) to the inside (left lane). BRT will run in dedicated median bus lanes with center platforms. A widened sidewalk will be added on the west side of Park Street to accommodate bikes.

MATCHLINE K

MATCHLINE L

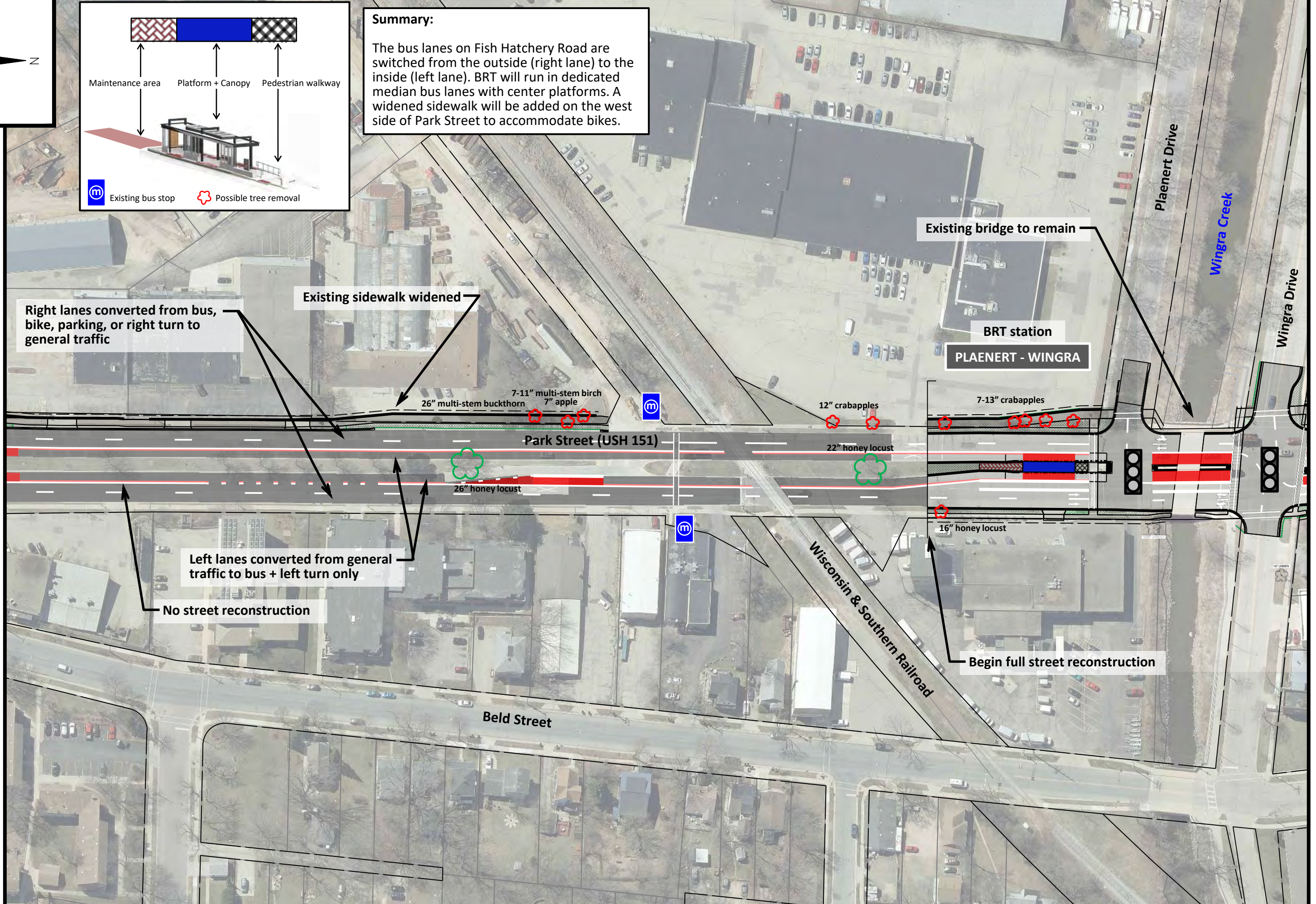

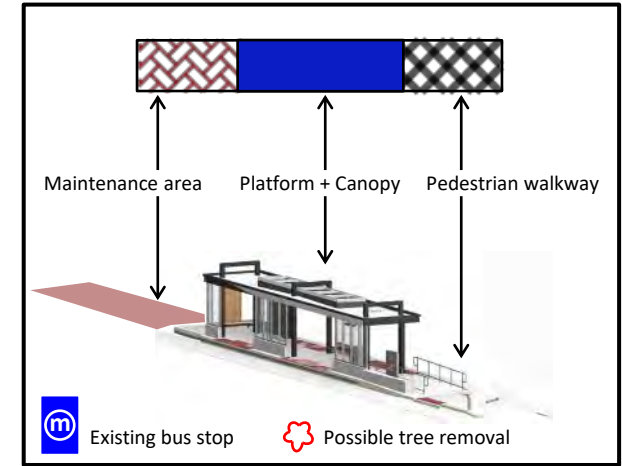
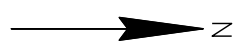

**Summary:**  
 Park Street will be fully reconstructed with new pavement, curbs, and utilities. The parking lanes will be eliminated and center running bus lanes will be added.

MATCHLINE L

MATCHLINE M

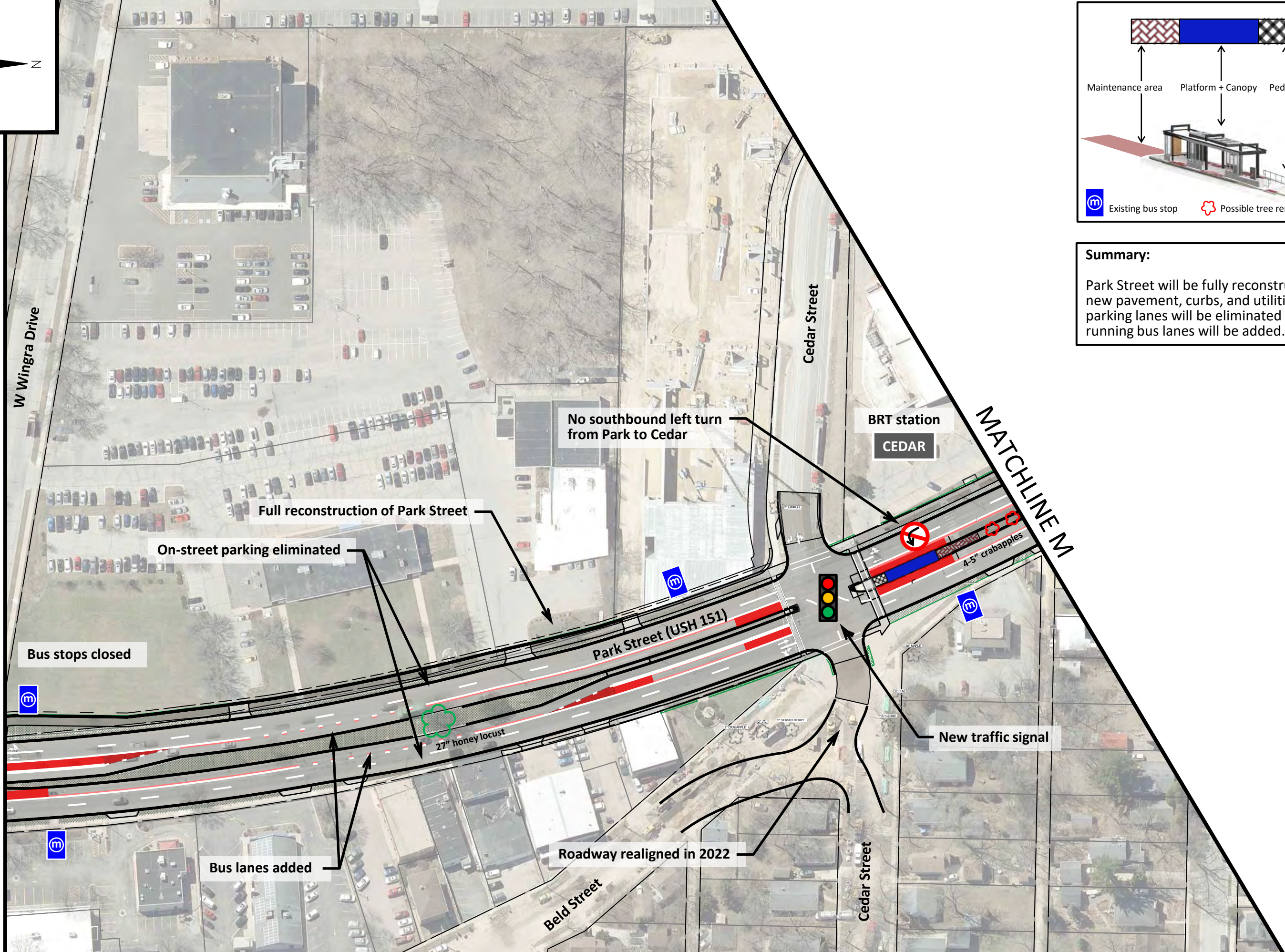

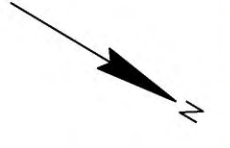

**Summary:**  
 Park Street will be fully reconstructed with new pavement, curbs, and utilities. The parking lanes will be mostly eliminated and center running bus lanes will be added.

Path between Park Street and High Street planned as a separate project

No southbound left turn from Park to Spruce

Terrace narrowed to preserve 27" honey locust in the median

Full reconstruction of Park Street

No southbound left turn from Park to Emerson

MATCHLINE M

MATCHLINE N

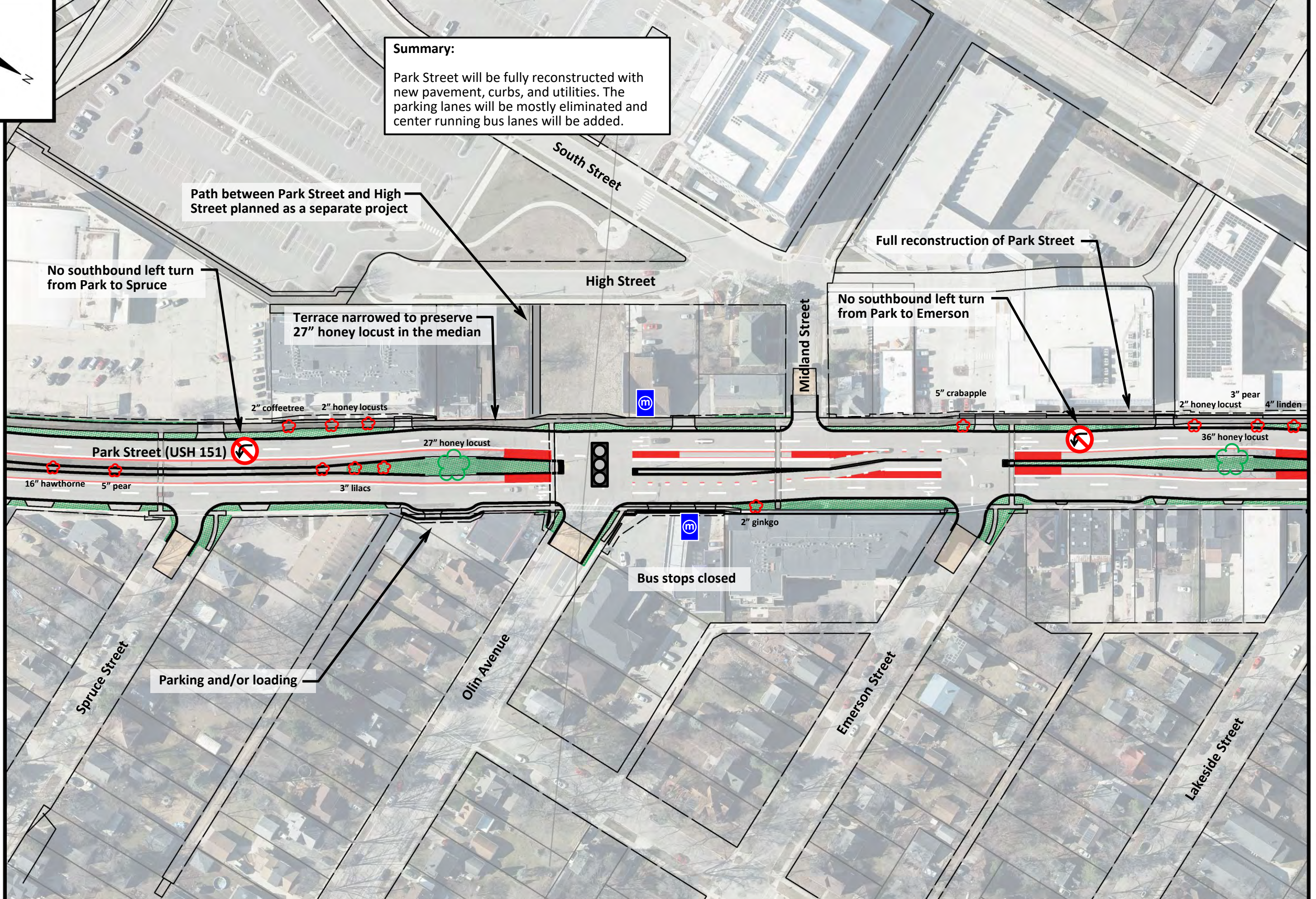

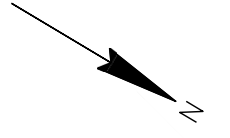

MATCHLINE N

MATCHLINE O

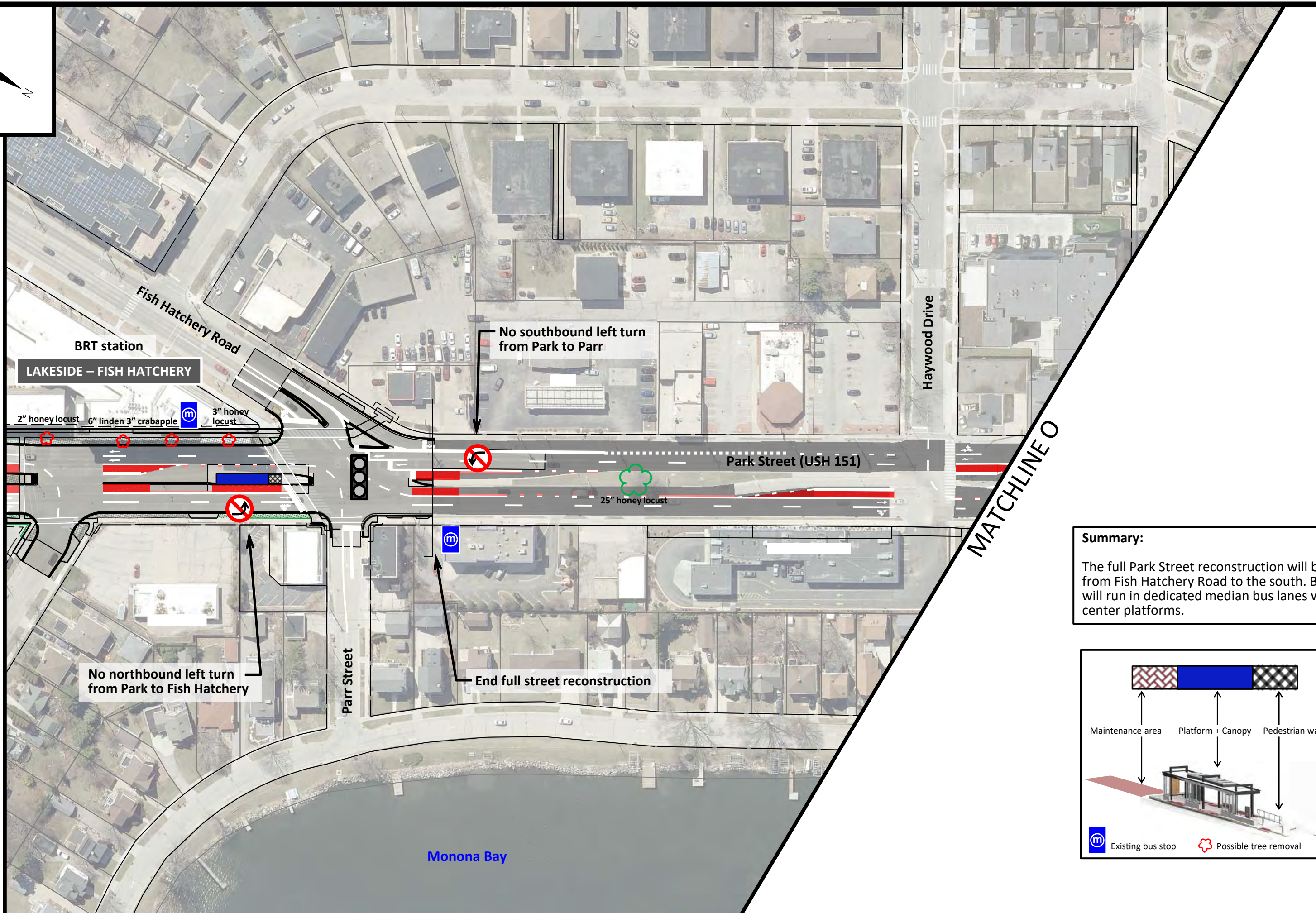

**Summary:**

The full Park Street reconstruction will be from Fish Hatchery Road to the south. BRT will run in dedicated median bus lanes with center platforms.

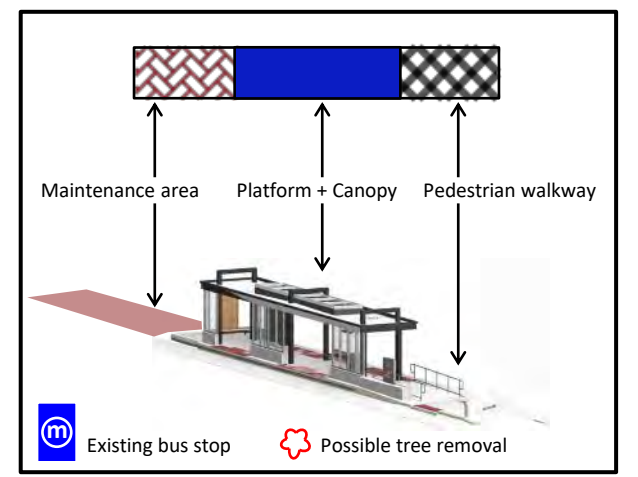



**Summary:**  
 BRT will run in a dedicated median bus lane northbound, and in mixed traffic southbound with center platforms.

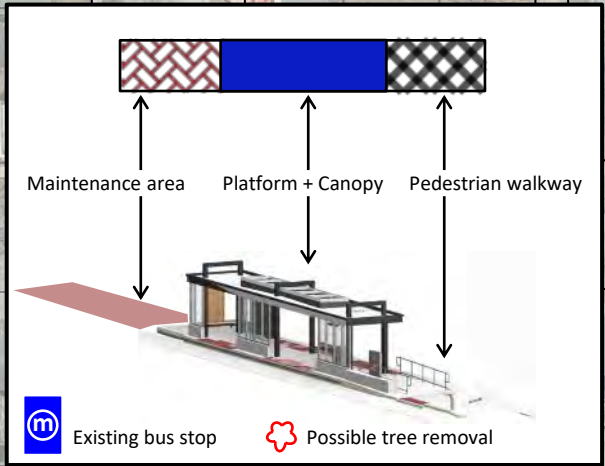

MATCHLINE O

MATCHLINE P

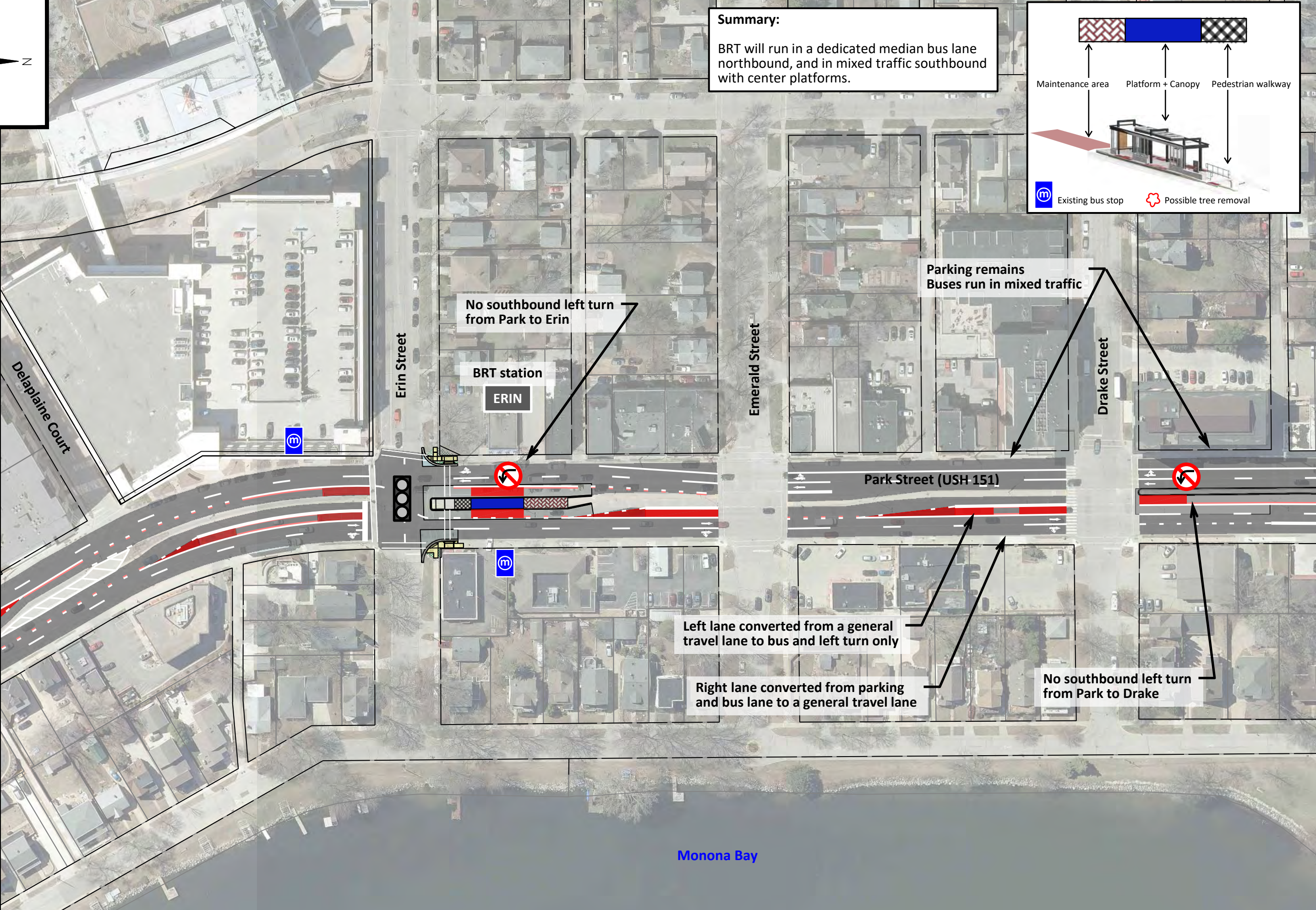

No southbound left turn from Park to Erin

BRT station  
 ERIN

Parking remains  
 Buses run in mixed traffic

Park Street (USH 151)

Left lane converted from a general travel lane to bus and left turn only

Right lane converted from parking and bus lane to a general travel lane

No southbound left turn from Park to Drake

Monona Bay

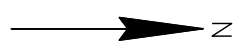

**Summary:**  
 The Washington – Vilas station will have a bus lane in both directions. North of Chandler Street, BRT is in mixed traffic due to limited roadway space.

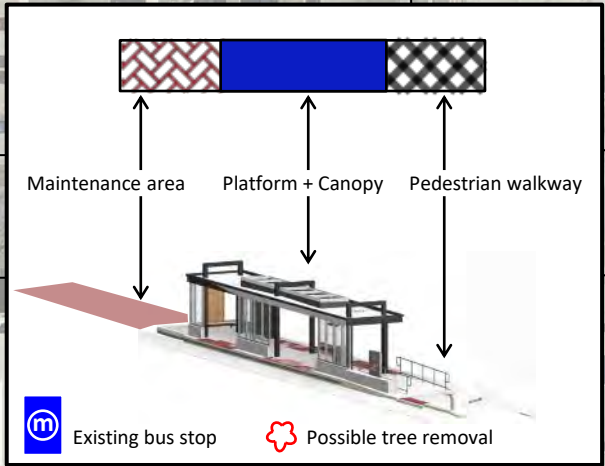

MATCHLINE P

MATCHLINE Q

No northbound left turn from Park to Vilas

Vilas Avenue

BRT station  
 WASHINGTON - VILAS

Chandler Street

No southbound left turn from Park to West Washington

Bus stops closed

Park Street

One westbound lane removed and island widened

Long term goal is to extend side paths on West Washington and Park Street

West Shore Drive

Brittingham Park

New bike connection from West Shore to Park Street

Braxton Place

West Washington Avenue (USH 151)

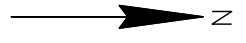

**Summary:**  
 BRT is in mixed traffic due to limited roadway space.

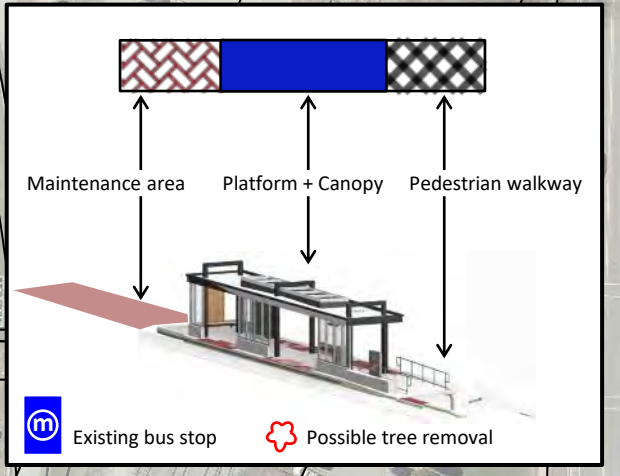

MATCHLINE Q

MATCHLINE R



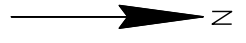

MATCHLINE R

Clymer Place

Johnson Street

University Avenue

Grainger Hall

Park Street

East Campus Mall

**Summary:**  
 The bus lanes on Fish Hatchery Road are switched from the outside (right lane) to the inside (left lane). BRT will run in dedicated median bus lanes with center platforms.

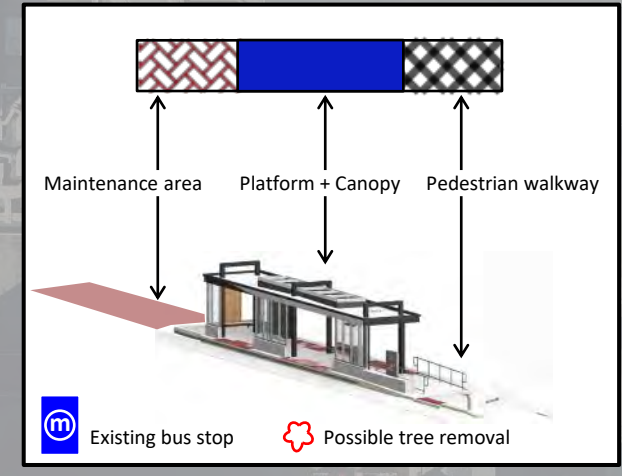

Existing BRT station  
 EAST CAMPUS  
 A eastbound  
 B northbound  
 F eastbound

Existing BRT station  
 EAST CAMPUS  
 A westbound  
 F westbound

Existing BRT station  
 EAST CAMPUS  
 B southbound

Add BRT shelter to existing platform



**Summary:**  
Rapid Route B will use the same runningway as Rapid Route A through the UW campus, downtown, and isthmus. No changes are proposed at State Street, Capitol Square, Blount, Paterson, Baldwin, First Street, and Fourth Street stations.

-  Rapid Route A
-  Rapid Route B
-  Route F

