Racial and Ethnic Integration 2010 Census

City of Madison Area
Dane County, Wisconsin

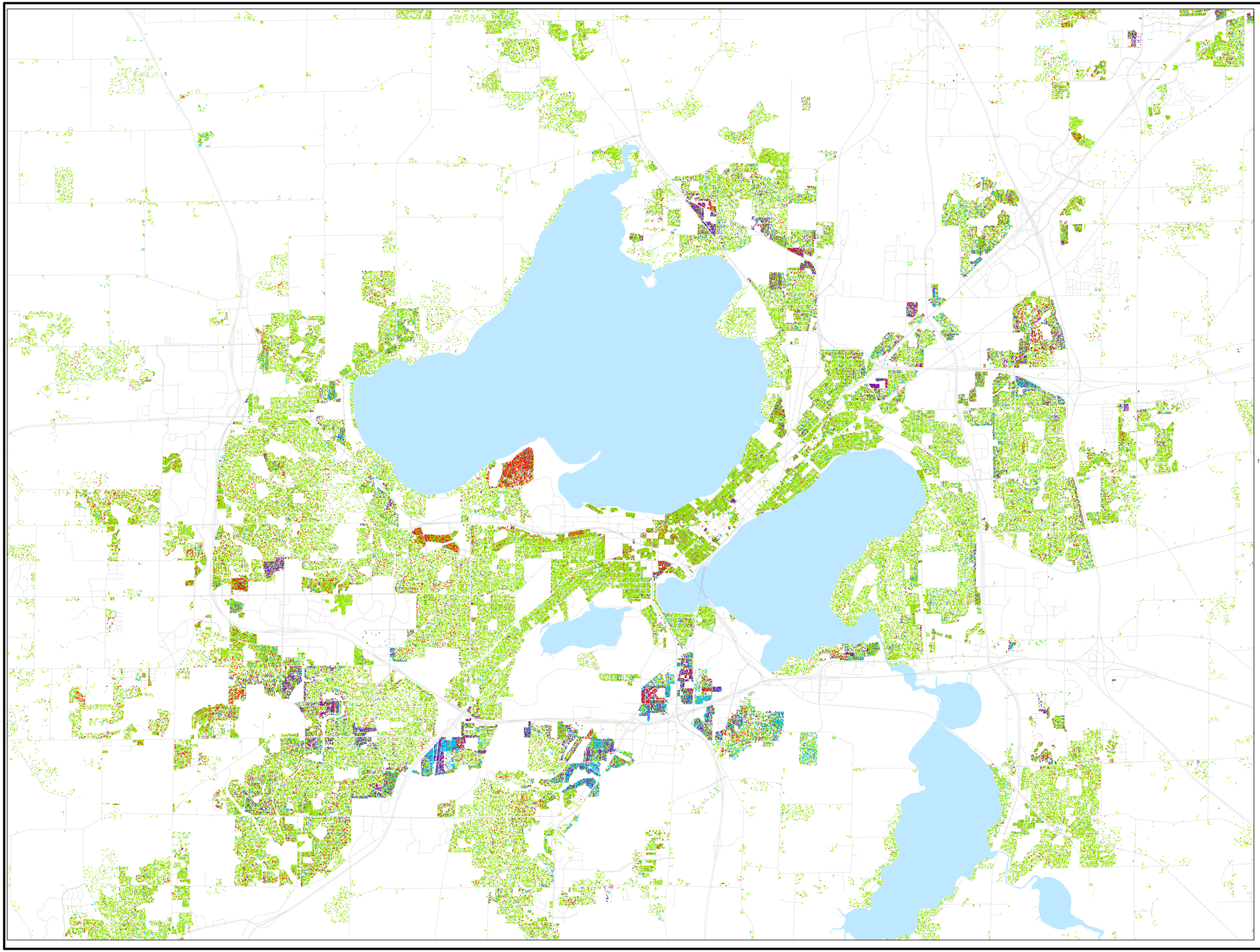

1 Dot = 1 Person

- Hispanic or Latino

Not Hispanic or Latino:

- White
- Black or African American
- American Indian and Alaska Native
- Asian, Native Hawaiian and Other Pacific Islander
- Some Other Race
- Two or More Races

A multivariate mapping technique using dot density mapping is used to show both population density and minority concentrations.

One dot equals one person in the 2010 census.

The dots are placed randomly within each census block but are restricted to areas of residential land use. This restriction results in a map that gives a more accurate portrayal of where population exists on the ground versus the traditional choropleth map.

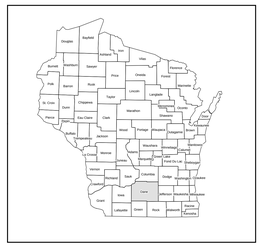
Douglas
Bayfield
Ashland
Iron
Vilas
Florence
Price
Oneida
Forest
Marinette
Menominee
Shawano
Gogebic
Ontonagon
Brown
Kewaunee
Door
Oconto
Langlade
Lincoln
Taylor
Marathon
Portage
Waupaca
Outagamie
Brown
Manitowoc
Sheboygan
Fond Du Lac
Winnebago
Calumet
Ozaukee
Washington
Waukesha
Milwaukee
Racine
Kenosha
Walworth
Jefferson
Dane
Green
Rock
Green Lake
Waushara
Wood
Portage
Marquette
Adams
Juneau
Sauk
Columbia
Dodge
Fond Du Lac
Sheboygan
Ozaukee
Washington
Waukesha
Milwaukee
Racine
Kenosha
Walworth
Jefferson
Dane
Green
Rock
Lafayette
Grant
Iowa
Richland
Sauk
Columbia
Dodge
Green Lake