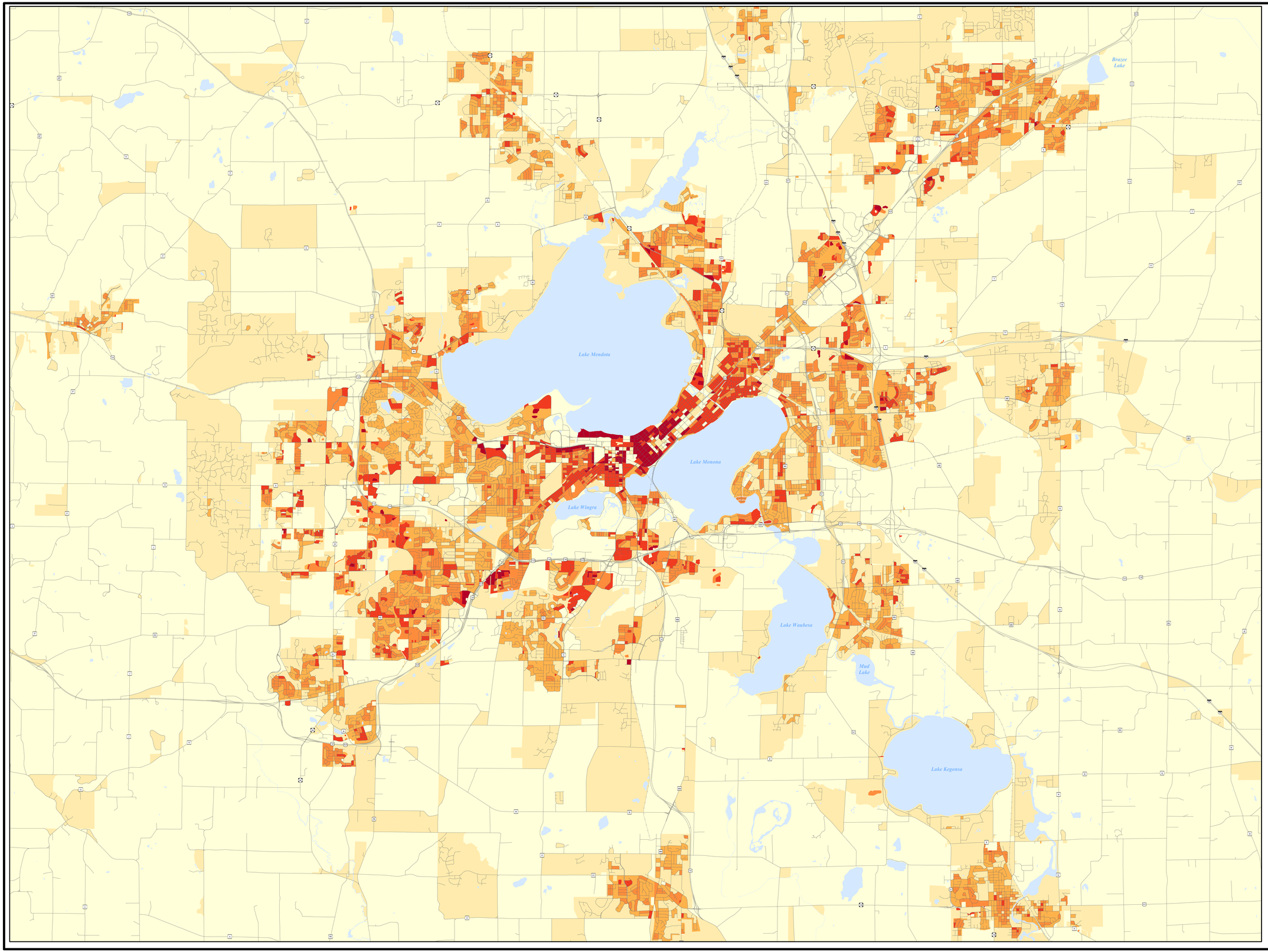

2020 Population Density by Census Block

Madison Metropolitan Area
Dane County, Wisconsin

Persons Per Acre

- 0.0 - 0.2
- 0.3 - 5.0
- 5.1 - 8.0
- 8.1 - 13.0
- 13.1 - 32.0
- 32.1 - 576.1

Dane County, Wisconsin

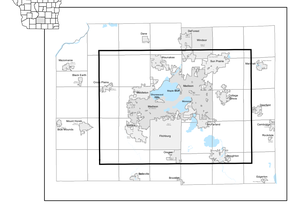

Prepared by staff to the:

GREATER MADISON mpo

Date Revised: 1/14/2022

N
W E
S

1 0.5 0 1 2 3

Miles

1:40,000

Coordinate System: NAD 1983 HARN WISCRS Dane County Feet
Projection: Lambert Conformal Conic

Source Info:
Census Blocks: 2020, U.S. Census Bureau TIGER Line Files (MPO).
Population Count: 2020, U.S. Census Bureau PL Files (MPO).
Street Base: 2022, Orthophoto Derived (MPO/DCLIO).
Hydrography: 2020, U.S. Census Bureau TIGER Line Files (MPO).

Author: jdibrix
Date Printed: 1/14/2022
Date Saved: 1/14/2022 3:14:19 PM
Path: W:\MPO_GIS\GIS_Users\Dan_Sik\ArcMap\Demographics\Census2020\pop_density_2020.mxd