MADISON PARKS

Park Development Plans

Huegel Park

Designation: Neighborhood Park
Park Area: 12.98 acres
Alder District: District 20
Neighborhood Assoc: Prairie Hills/Meadowood

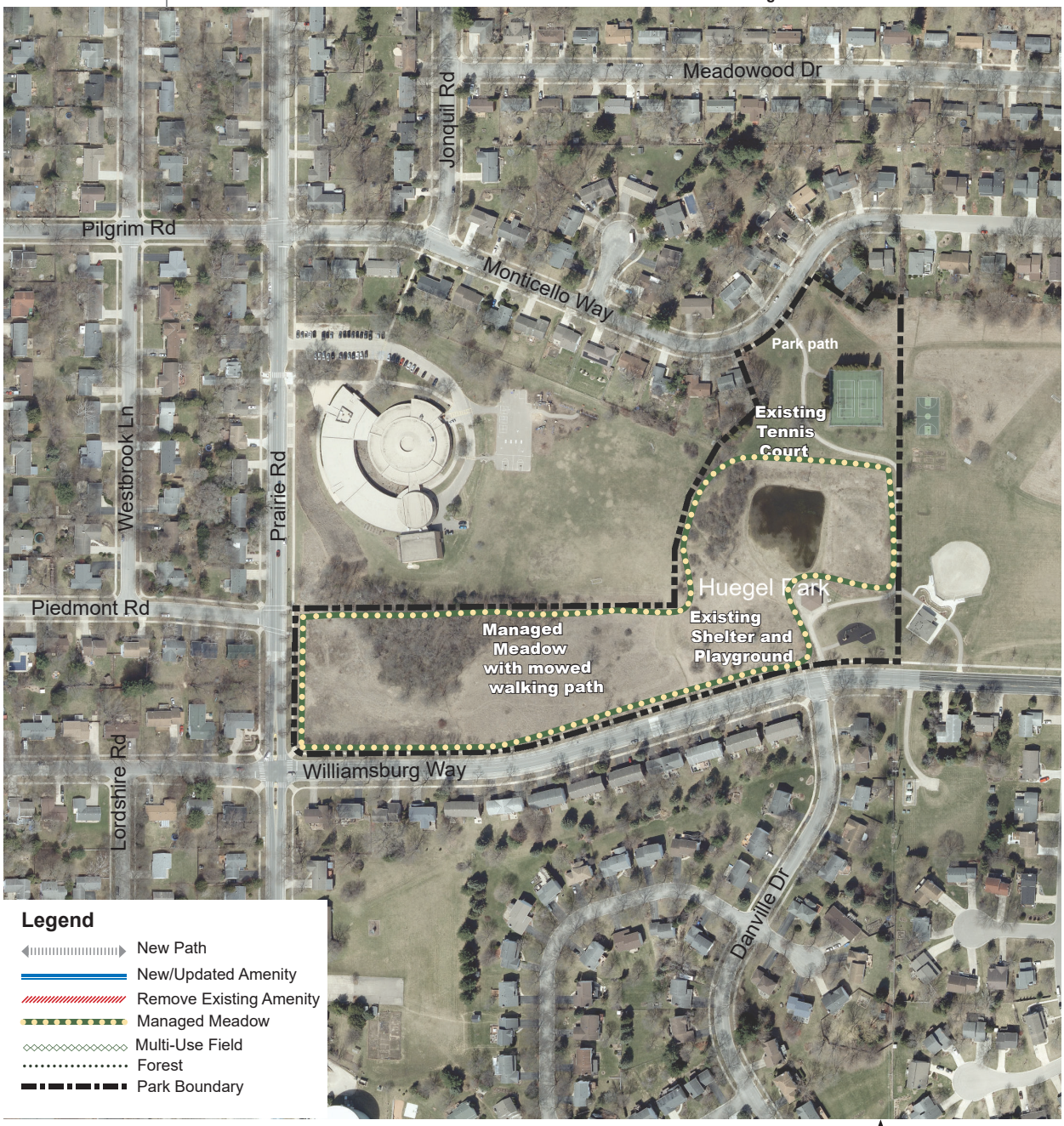

Park Development Plan Summary

Introduction

Huegel Park is part of the southwest area plan and was aquired by the City in 1975. While some improvements have been made, the park has been in its current configuration since around 1981.

Existing Facilities

Existing park facilities include a playground, shelter, tennis courts, drinking fountain, and a park path.

Proposed Facilities

No new proposed additions at this time.

Special Conditions

Easement for Fitchburg ice rink hydrant in Southeast corner of park.

Board of Park Commissioners Approval: