

City of Madison
 Department of Public Works
PARKS DIVISION
 330 E Lakeside ST.
 Madison, WI 53715

**MADISON
 PARKS**

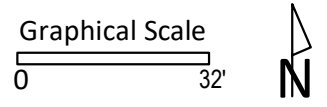

PROJECT:
**2026 PLAYGROUNDS -
 SET 2**

PROJECT ADDRESS:

 Although every effort has been made in preparing these plans and checking them for accuracy, the contractor and subcontractors must check all details and dimensions of their trade and be responsible for the same.

ITEM	DATE
ADVERTISED TO BID	2026-xx-xx

PUBLIC WORKS PROJECT #:
#TBD

SHEET TITLE:
NEWBERRY PARK

SHEET NUMBER:

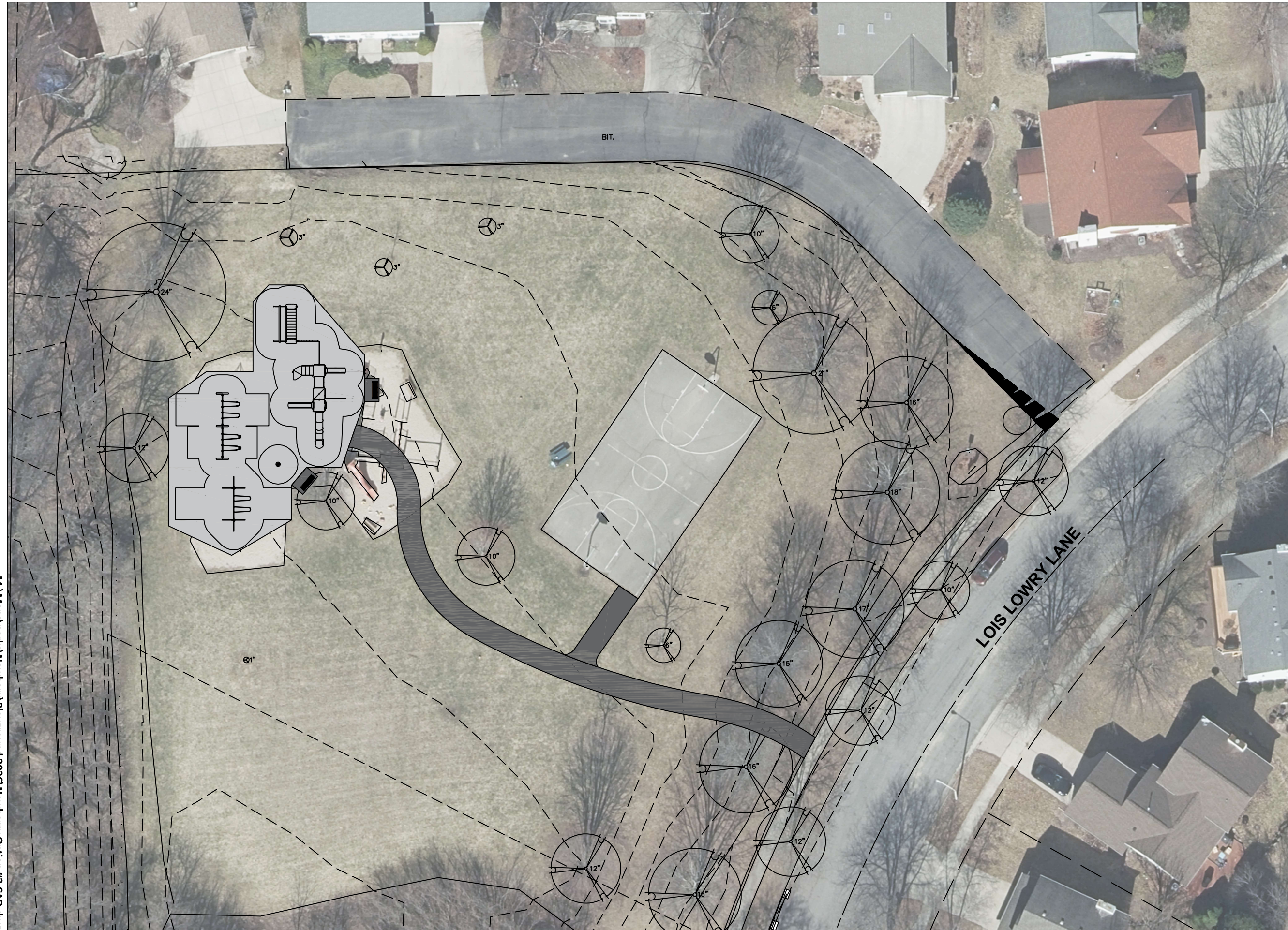

M:\Maps\parks\Newberry\Playground 2026\Newberry Option #2 CAD.dwg

GENERAL NOTES

AGE GROUP

2-5YRS 5-12YRS 2-12YRS 13YRS

1. THE AMERICANS WITH DISABILITIES ACT (ADA) MAY REQUIRE THAT YOU MAKE YOUR PARK AND/OR PLAYGROUND ACCESSIBLE WHEN VIEWED IN ITS ENTIRETY. PLEASE CONSULT YOUR LEGAL COUNSEL TO DETERMINE IF THE ADA APPLIES TO YOU.
2. FOR PLAYGROUND EQUIPMENT TO BE CONSIDERED ACCESSIBLE ACCESSIBLE SURFACING MUST BE UTILIZED IN APPLICABLE AREAS.
3. ALTHOUGH A PARTICULAR PLAYGROUND DESIGN MY NOT MEET THE PROPOSED ACCESS BOARD REGULATIONS IN REGARDS TO THE APPROPRIATE NUMBER OF GROUND LEVEL EVENTS THE ACTUAL PLAYGROUND MAY BE IN COMPLIANCE WHEN CONSIDERING EXISTING PLAY COMPONENTS.
4. ALL DECK HEIGHTS ARE MEASURED FROM TOP OF GROUND COVER.
5. FALL ABSORBING GROUND COVER IS REQUIRED UNDER AND AROUND ALL PLAY EQUIPMENT.
6. THE MINIMUM RECOMMENDED FALL ZONE AROUND THE ENTIRE PLAYSTRUCTURE IS SHOWN. THIS ZONE IS TO BE FREE OF ALL TRIPPING OR COLLISION HAZARDS (I.E. ROOTS ROCKS BORDER MATERIAL ETC.).
7. ALL POST LENGTHS ARE IDENTIFIED BY TEXT SHOWING THE POST LENGTHS I.E. 96 REPRESENTS A 96 INCH POST.
8. NOT ALL EQUIPMENT MAY BE APPROPRIATE FOR ALL CHILDREN. SUPERVISION IS REQUIRED.

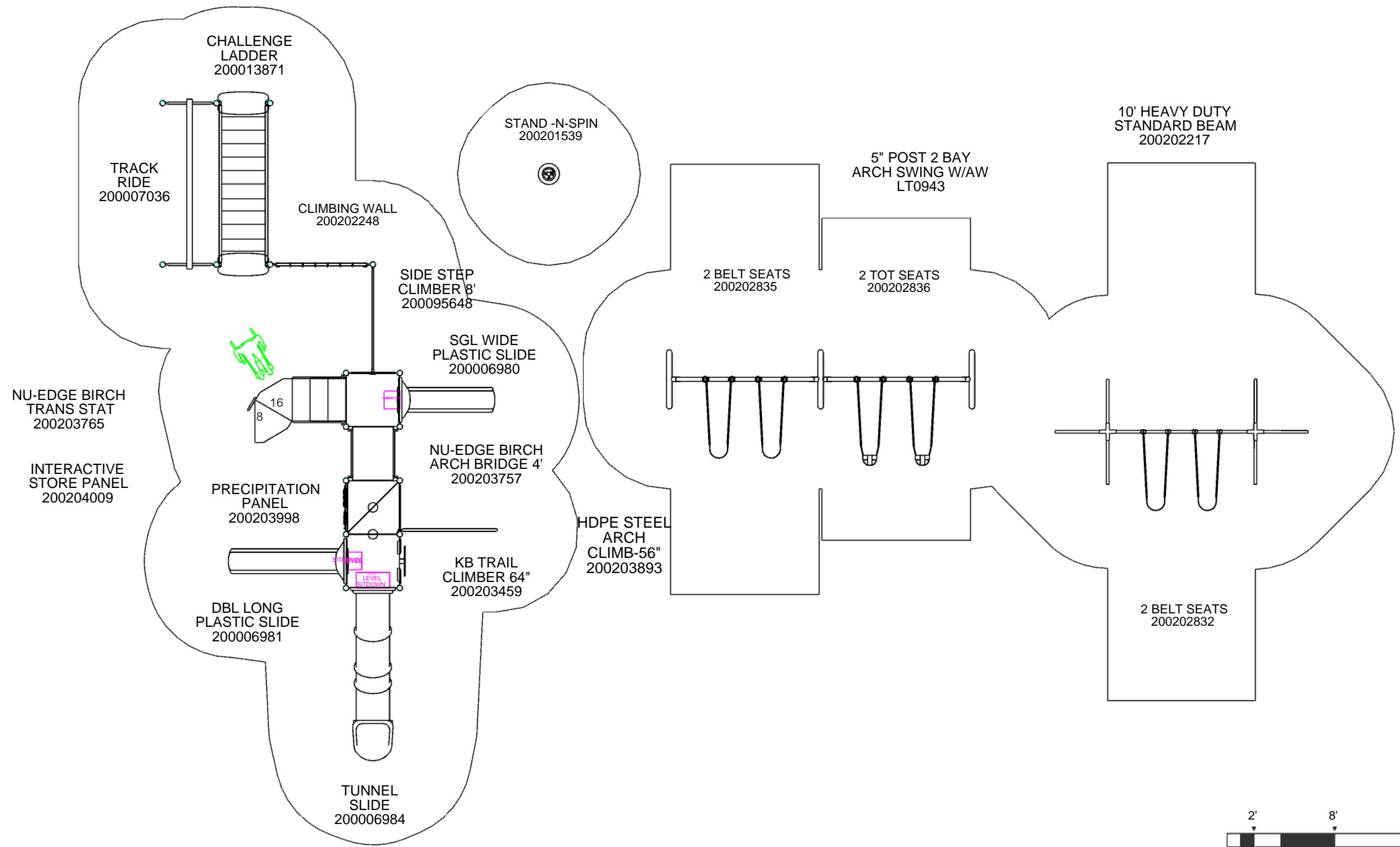

PROJECT:
NEWBERRY PARK
MADISON, WI

LTCPS REP:
Ericka Steltz
NORTHLAND RECREATION LLC
 Enter Phone No.

GROUND SPACE: 85'-6" x 50'
PROTECTIVE AREA: 0 x 0

DRAWN BY: Ericka Steltz
DATE: 03/23/2026
PROJECT: 25019756

LTCPS - FARMINGTON
 878 EAST HIGHWAY 60
 MONETT MO 65708
 VOICE: 1-800-325-8828
 FAX: 417-354-2273

PLAYGROUND LAYOUT COMPLIANCE:

- ASTM F1487 - PLAYGROUND EQUIPMENT FOR PUBLIC USE
- CPSC HANDBOOK FOR PUBLIC PLAYGROUND SAFETY
- THIS PLAYGROUND DESIGN MEETS THE FINAL ACCESS BOARD REGULATION.

