MADISON PARKS

Park Development Plans

Norman Clayton Park

Designation: Mini Park
Park Area: 3.44 acres
Alder District: District 20
Neighborhood Assoc: Greentree

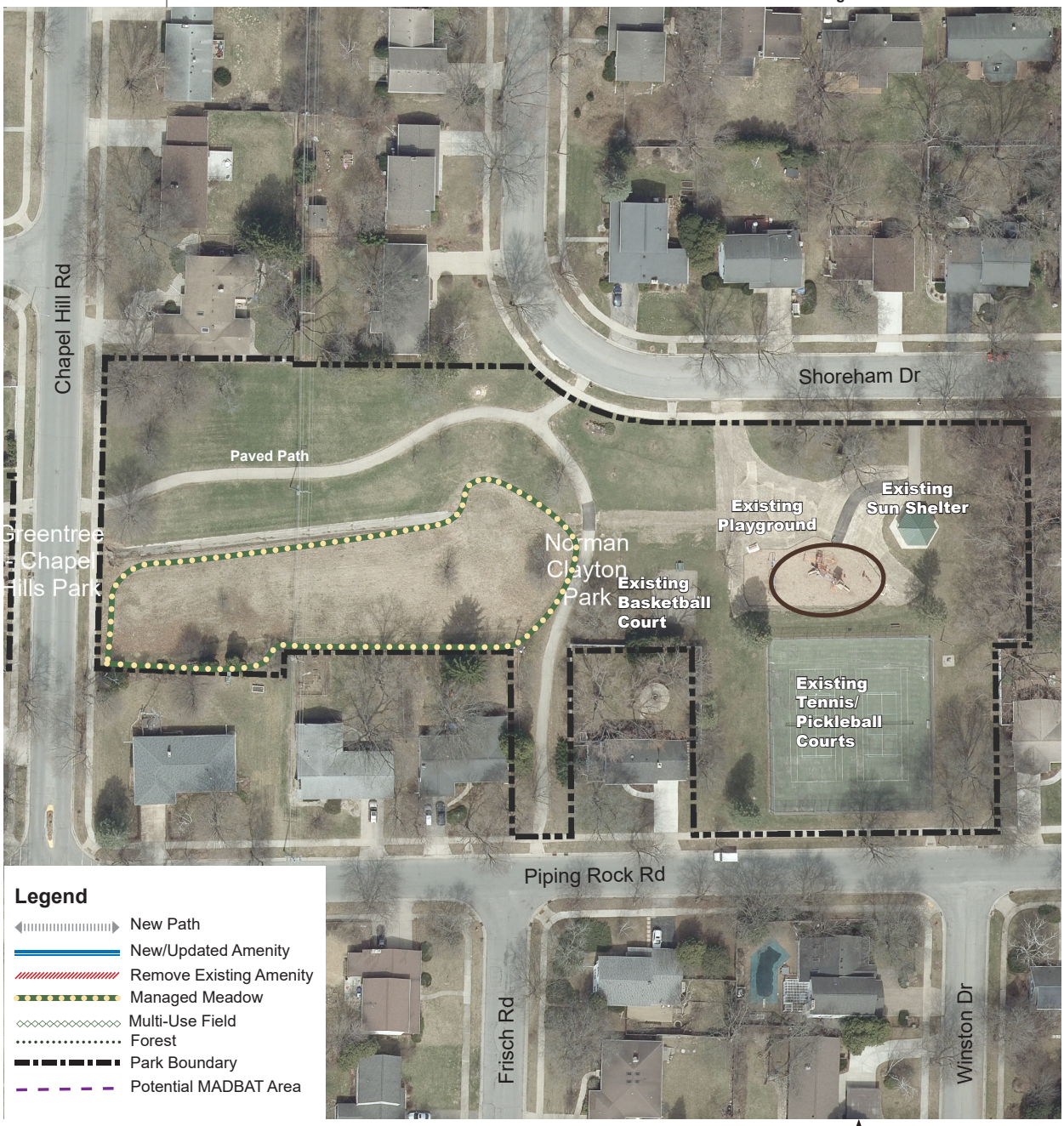

Park Development Plan Summary

Introduction

Norman Clayton Park is part of the southwest area plan and was aquired by the City in 1966. While some improvements have been made, the park has been in its current configuration since around 1974.

Existing Facilities

Existing park facilities include a playground, shelter, basketball court, tennis/pickleball courts, drinking fountain and park path.

Proposed Facilities

No new proposed additions at this time.

Special Conditions

None.

Board of Park Commissioners Approval: