MADISON PARKS

Park Development Plans

Pilgrim Park

Designation: Neighborhood Park
Park Area: 18.9 acres
Alder District: District 20
Neighborhood Assoc: Prairie Hills

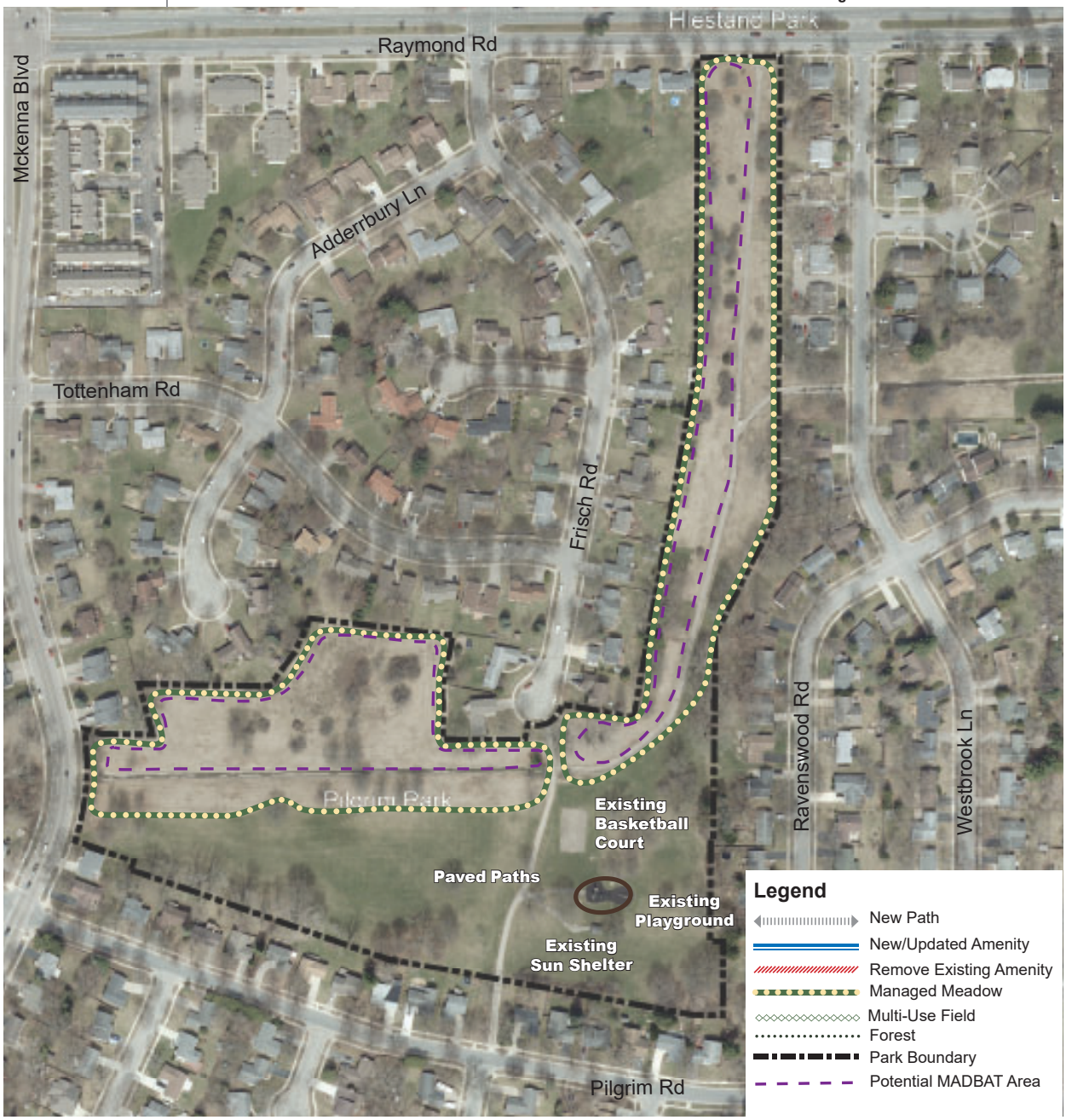

Park Development Plan Summary

Introduction

Pilgrim Park is part of the southwest area plan and was aquired by the City in 1982. While some improvements have been made, the park has been in its current configuration since around 1995.

Existing Facilities

Existing park facilities include a playground, shelter, basketball court, backstop, parkpath, engineering paths, and a pedestrian bridge.

Proposed Facilities

Proposed park facilities include a potential MADBAT bicycle recreation area.

Special Conditions

Stormwater Engineering greenway on North edge of park. Underground electric easement on South, Southwest, and East perimeter of park. 20' water main easement through center of park West of main path. Vacated road through center of park West of path. 20' Sanitary easment North section of park. 10' sidewalk easement from Ravenswood Rd on Southeast edge of park. Sidewalk easement from Adderbury Circle on Northwest edge of park.

Board of Park Commissioners Approval: