MADISON PARKS

Park Development Plans

Western Hills Park

Designation: Mini Park
Park Area: 0.5 acres
Alder District: District 10
Neighborhood Assoc: Meadowood

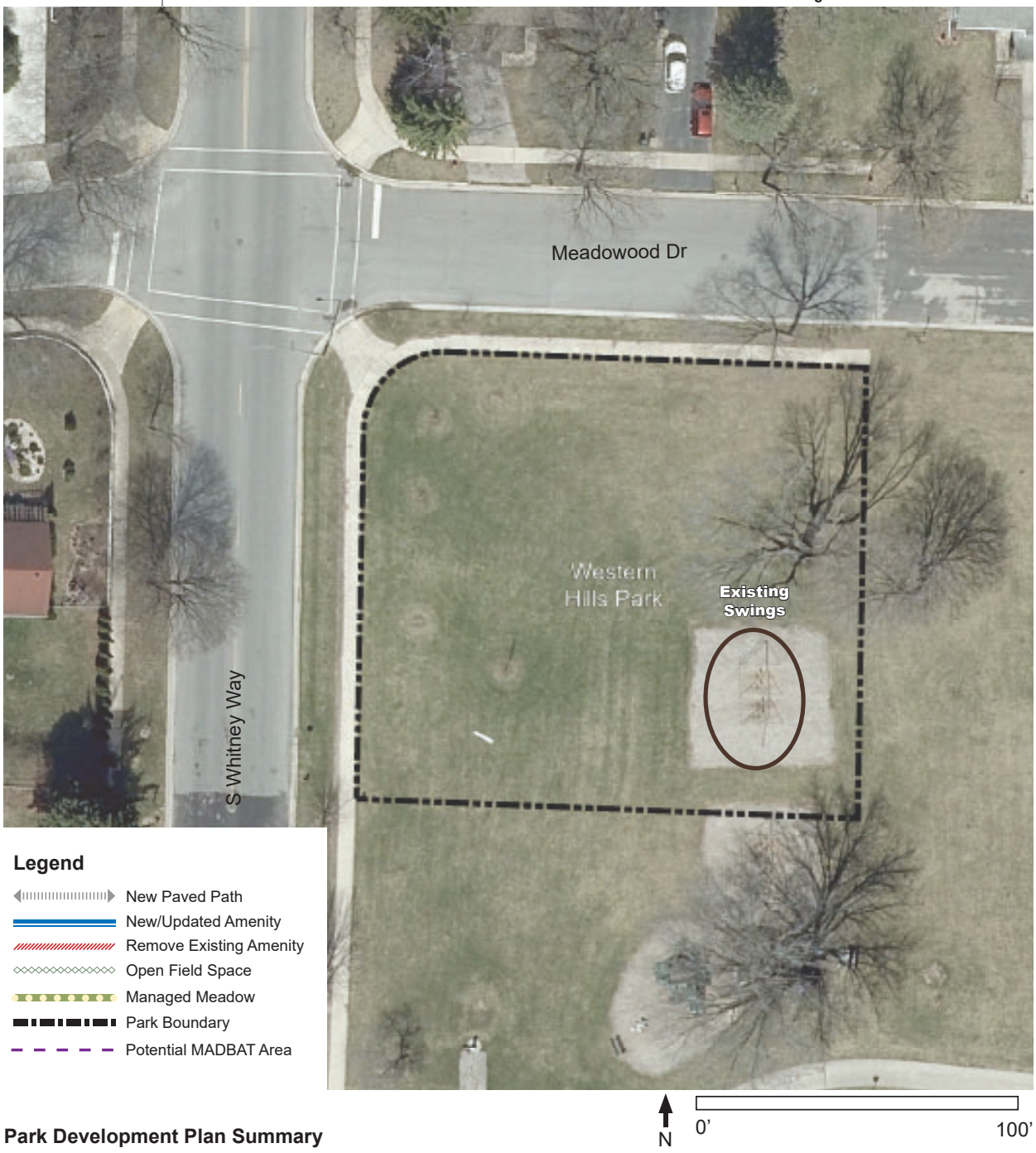

Park Development Plan Summary

Introduction

Western Hills Park is part of the southwest area plan and was aquired by the City in 1979. The City only owns the corner at S Whitney Way and Meadowood Dr. The rest of the park is owned by the City of Fitchburg. The City of Fitchburg also manages the amenities within the City of Madison portion of the park. The park has been in its current configuration since around 1995.

Existing Facilities

Existing park facilities include a playground.

Proposed Facilities

No new proposed additions at this time.

Special Conditions

None.

Board of Park Commissioners Approval: