

## Stouder, Heather

---

**From:** Wolf, Karin  
**Sent:** Wednesday, November 11, 2009 4:21 PM  
**To:** 'Jonbecker@aol.com'; Stouder, Heather; thetrust@madisontrust.org; cetortor@facstaff.wisc.edu; Schumacher, Michael; Cnare, Rebecca; annwaid@sbcglobal.net; Murphy, Brad; 'John Robinson (jrobinson@madisonchildrensmuseum.org)'; 'Brenda Baker'  
**Subject:** RE: historical import of Northside WWII manufactured home  
**Attachments:** northside\_prefab\_house\_1.JPG; northside\_prefab\_house\_2.JPG; northside\_prefab\_house\_3.JPG; northside\_prefab\_house\_4.JPG; northside\_prefab\_house\_5.JPG

Hello Jon et al,

Thank you, Jon, for taking the time to write this very thoughtful email about the historical import of this Northside WWII manufactured home.

Creating a survey of historically significant buildings is often included in Cultural Planning efforts and would certainly be a helpful document to refer to in situations like this one. Similarly, we have a conservation report that identifies public sculptures in Madison, reports on their condition, and prioritizes their need for maintenance and repair. I refer to that document regularly (thus prioritizing the Statue of Liberty for our next major repair).

While it is out of the scope of this cultural planning process to look at the City's historic architecture, it may very well be a recommendation within the Cultural Plan to conduct a survey of historically significant homes as a next step. Jason Tish is on the steering committee for the Cultural Plan so I will rely on him to carry that goal forward if appropriate.

I have to say that after a site visit to the home in question today I felt quite discouraged. The form of the house appears to be the only faded remnant of its former "glory" and even that has been modified. I peered inside and did not see any original fixtures. The place is in very poor condition, not at all the exemplar of this model of post war housing that I was hoping to see. I am attaching pictures I took today to show you what I saw.

Thanks for including me in this very important discussion.

Best,  
Karin

---

**From:** Jonbecker@aol.com [mailto:Jonbecker@aol.com]  
**Sent:** Tuesday, November 10, 2009 11:26 PM  
**To:** Stouder, Heather; thetrust@madisontrust.org; Wolf, Karin; cetortor@facstaff.wisc.edu; Schumacher, Michael; Cnare, Rebecca; annwaid@sbcglobal.net; Murphy, Brad  
**Cc:** Jonbecker@aol.com  
**Subject:** Re: historical import of Northside WWII manufactured home

Hello all,

The WI Vets Museums Director this morning responded to my weekend email. He regrets that his organization at the present time does not have the resources to handle the opportunity. (He referred me to a specific staff member at WI Historical Society; I have not yet heard back from WHS.) He also made the point that a survey of historically significant buildings in the city/county needs to be done, followed by prioritization (this would typically be part of the resource inventory in the initial stages of a City's cultural plan; Karin is organizing Madison's first cultural plan this year). When communicating with both these organizations I did raise the idea of rooftop relocation, using the Children's Museum example, as Jason has also suggested.

Today I was able to reach a friend who is a key player in the local trades; he's a retired master steamfitter, who also is a Marine vet, with Vietnam War service. He may be able to help assemble in-kind trades resources for expert

deconstruction, removal, and temporary relocation, as well as renovation. One possible partner I've thought of for this stage of the project could be the MATC small-house apprentice construction program on Commercial @ Packers; there's a fine custom sheet metal company in that vicinity as well. Unfortunately, my friend is in New Orleans until Sunday, doing volunteer work on housing. Life and communications down there may soon get complicated, with the approach of Hurricane Ida. But he is brainstorming this opportunity while there, and may be able to be back in touch this week by cell or email. He will definitely be back next week in Madison, where he lives on the northside. I have sent him all the images of the building.

Thanks to this exchange of communications, we already now know that:

\* Two experts, historical (Ann) and building preservation (Jason), find this building of possible significance. Jason points out that it is comparable to other buildings that have been deemed worthy of restoration (coincidentally I have a jazz singer friend, Janet Planet, who lives in an unrestored but like-new Lustron home in Oshkosh... it's a beauty!). Unlike the typical occupied trailer home, this building is perhaps the last of its kind, and has social/community meaning.

\* From Karin's note, it seems possible that, if this building was restored and gifted, the Children's Museum might accept it (that'd be a great location, near the Vets Museum). So one can infer that, given adequate time, a receiver will be found.

\* Given time, there also may be expert in-kind trades help for dismantling, storage, and perhaps even restoration.

None of this is at odds at all with embracing the builder of the new home. Might even reduce or eliminate his mandated recycling costs, working with George Dreckman, as Heather points out. What I see is a possible WIN-WIN-WIN developing... hugs all around.

Now I'd like to clarify a few things.

As Char pointed out, this building is not in Lake View Hill NA, but rather in a nearby area that does not have an NA. The LVHNA listserv, where Char posted the request for input reaches about 30 folks (at least that was situation when I was an LVHNA board officer, with Char, last year; participation is modest at best, with more than 3-4 responses per issue being a real firestorm! It is not surprising therefore that there have been few responses to this post. Nor is it surprising that respondents favor removal of the building, to allow construction of a new house (so do I!). None of the LVHNA listserv participants has historical preservation background except me, in so far as I know. It is also therefore not surprising that many folks from the LVHNA have taken an interest in the idea of preservation of an old "quonset hut" slated for recycling. [My expertise is however not in architecture but in music; I just completed coordination of an international project for the restoration and recording of a major American opera that will be released on CD next year. The basic issues involved with restoration of an opera, or a building, or a marsh for that matter-- I helped found Friends of Cherokee Marsh--- are however, actually quite similar.]

During 2006-8, I organized several northside history presentations by Ann Waidelich, who is a retired MPLS Central librarian, trained in research; while Ann may not have a history degree she is no slouch. She is one of a few folks who have in-depth knowledge of the northside's history. She has taken a special interest in its buildings, from residential to commercial to institutional to agricultural. I remembered Ann saying that this WWII building was probably the last of its kind, had a local connection and therefore should be preserved if possible. So I contacted her when the issue came to my attention last week. I wanted to make sure I remembered her position correctly, before investing my time and energy in the matter.

I follow all the usual listserves on the northside, and read every issue of the Northside News. I myself was in the market for a house around 2005 (eventually buying on the northside). I recently helped a nephew search for housing in this part of the city. I have never seen a notice that this structure was for sale for \$1! But I do hope the current owner will make it available for that amount if its controlled removal for restoration indeed proves possible.

I appreciate the chance to work with interested other to try finding a solution that will please all, including the builder. I ask City staff to keep the relevant parties informed, while I await further word from New Orleans. Let's avoid the building being recycled accidentally or prematurely. If that can be guaranteed through the recycling plan & demolition permit process, I'm okay with that. Otherwise, please have the matter referred back to Landmarks.





Has anyone explored the idea of moving this house to the new Children's Museum as an exhibit along with their log house? I realize it's in poor condition, but it's small, and its simple construction would make it relatively inexpensive to restore.

It's an interesting house in that it tells the story of the incredible need for housing after WWII when hundreds of thousands of soldiers returned home and married and had kids. There aren't many individual buildings that tell that story - there are neighborhoods, but this house has the additional interest of being a prefabricated house. Prefabrication, although developed as early as the 1920s, was employed on a wide scale after the war to address the housing crisis. Its a major 20th century innovation in housing design, and became more significant after the war.

There is precedent for prefab construction being designated under historic preservation ordinances. Lustron prefab houses, manufactured for only a year or so (around 1948) in Columbus, OH are commonly listed on the National Register of Historic Places. The Eggiman House, a prefab house on S. Shore Drive in Madison, is listed as a Madison Landmark because of its prefab design.

-Jason

--

Jason Tish  
Executive Director - Madison Trust for Historic Preservation  
Local Field Representative - National Trust for Historic Preservation  
P.O. Box 296  
Madison, WI 53701  
ph: 608-441-8864 | fax: 608-204-0711  
www.madisontrust.org | www.PreservationNation.org

On Mon, Nov 9, 2009 at 10:10 AM, Wolf, Karin <KWolf@cityofmadison.com> wrote:

Did you see this one?  
karin

-----Original Message-----

From: Stouder, Heather  
Sent: Monday, November 09, 2009 9:58 AM  
To: Cnare, Rebecca; Wolf, Karin  
Subject: FW: RE: historical import of Northside WWII manufactured home (2x)

FYI- So far as I know, Mr. Becker's concerns about the structure at 1010 Northport are not echoed by the neighborhood association or others (see e-mail below from the LVHNA President).

Apologies for the volume of communication on this one.

Heather

-----Original Message-----

From: CHARLENE ELLEN TORTORICE [mailto:cetortor@facstaff.wisc.edu]  
Sent: Monday, November 09, 2009 9:42 AM  
To: Stouder, Heather  
Cc: michael@michaelschumacher.us  
Subject: Re: RE: historical import of Northside WWII manufactured home (2x)

Heather--

Only Jon from LVHNA has expressed interest in the house through the Association listserv. The librarian who gave the northside presentation that Jon and I must have both attended and heard that she felt the house was a gem, is not

in our catchment area so must have received the e-mail some other way. Of the other two who weighed in, one lives down the block on Northport so is immediately affected and she supports the demolition; the other is the President of Friends of LakeView Hill who does not feel it should be relocated to a conservancy but did say she didn't oppose moving it to Warner Park by the statue if it had military significance (which it doesn't) and if someone put up the money. I support the demolition. I think it would be very odd in Warner Park and take up green space ---and not appropriate since its cache is that it is a locally manufactured home that is no longer in production (so are many of the homes in trailer courts and no one is saying they need to be preserved when they outlive their purpose). I am a bit concerned that the property has been for sale/rent/rent with the option to buy, and I even heard at one time you could buy it for \$1 if you moved it, for at least a year and no one came forward --- now, at the 11th hour, there is an objection. If it was so unique, why didn't someone act sooner? I would hate to have the contractor get discouraged and take his plan off the table. The city did a market survey last year and the perception of the northside was that it was pretty run down. Not true but properties like 1010 Northport contribute to that perception and we need to support and embrace folks who are willing to address neglected buildings.

Char

----- Original Message -----

From: "Stouder, Heather" <HStouder@cityofmadison.com>

Date: Monday, November 9, 2009 8:24 am

Subject: RE: historical import of Northside WWII manufactured home (2x)

To: "Jonbecker@aol.com" <Jonbecker@aol.com>

Cc: "Cnare, Rebecca" <RCnare@cityofmadison.com>, "Schumacher, Michael" <district18@cityofmadison.com>,

"cetortor@facstaff.wisc.edu" <cetortor@facstaff.wisc.edu>

> Good morning Jon-

>

> The acting Historic Preservation Planner, Rebecca Cnare, is aware of your interest in the historic aspects of the structure as I've forwarded communication from you to her and other staff.

>

> In this case, Planning Division staff will be recommending approval of the demolition request. While we would certainly support a relocation of the structure, we are unaware of any interest from potential "receiving" properties, and do not believe that the structure warrants a relocation requirement. No formal requests for referral by LVHNA have been received to date, although I've included Char on this e-mail just to make sure that is the case.

>

> The current condition of the home, and more importantly the previous additions and alterations to it, may make a relocation impractical. Here is a link to photos of the structure (submitted with the application) for your review, which better show its condition than what can be seen from the street.  
> [http://www.cityofmadison.com/planning/projects/reports/1010nd\\_photos.pdf](http://www.cityofmadison.com/planning/projects/reports/1010nd_photos.pdf)

>

> If you are aware of an interest from Lake View Hill Park or another potential receiving property, I suggest you contact the property owner Paul Ziebarth, to discuss it. If Mr. Ziebarth were to be interested in pursuing it, he could either request a referral to a future meeting date, or simply revise his reuse and recycling plan following next Monday's Plan Commission meeting, assuming the Plan Commission approves the request.

>

> Also, if you as an individual would like to submit comments for consideration by the Plan Commission, please send them to me by this

> Wednesday for inclusion in their pre-meeting packet, so that they can  
> review your comments prior to the meeting. Thank you for your  
> continued interest, and please feel free to contact me with any  
> questions you may have.

> Sincerely,

> Heather Stouder, AICP  
> Planner, Planning Division  
> City of Madison Department of Planning &  
> Community & Economic Development  
> P: 608-266-5974  
> F: 608-267-8739  
> hstouder@cityofmadison.com<

> Madison Municipal Building, Ste. LL-100  
> 215 Martin Luther King, Jr. Blvd.  
> PO Box 2985  
> Madison, Wisconsin 53701-2985

> From: Jonbecker@aol.com [mailto:Jonbecker@aol.com]  
> Sent: Saturday, November 07, 2009 6:55 PM  
> To: Stouder, Heather  
> Subject: Fwd: historical import of Northside WWII manufactured home (2x)

> Hello Heather

> It would be reassuring to hear from you, as requested on NOV 2, thanks.

> Best  
> Jon

> In a message dated 11/2/09 8:27:10 PM, Jonbecker writes:

> Hello Heather,

> All this sounds good.

> Who was the historic preservationist that reviewed the demolition  
> request? Was that person aware of the quonset hut's local  
> manufacturing history?

> Best  
> Jon

> In a message dated 11/2/09 9:47:50 PM, annwaid@sbcglobal.net writes:

> Let me explain why I mention the house at 1010 Northport Dr. as a  
> possible "Madison landmark" in my Northside history talk.

>  
> It is an example of one of the many varieties of pre-manufactured/  
> factory-built housing that were being made available after World War  
> II when there was a critical shortage of housing for returning GIs.  
> This house was erected in 1947 and sold to the original owner by  
> Maurice Klinke who was originally "into chickens" (selling baby  
> chickens & turkeys to nearby farmers), then into selling factory-  
> built houses before he got into dry cleaning. This style of house  
> (not technically a "quonset hut" although it has that shape) was made  
> by the GBH-Way Company in Walnut, Illinois. The company is still in  
> business as Walnut Custom Homes in Walnut Illinois. There used to be  
> several others around town but I believe that they are all gone but  
> this one.  
> Wis State Journal photographer Arthur Vinje took interior photos of a  
> Way house in 1946 for Maurice Klinke. See one at the Wis Historical  
> Society web site:

>  
> [www.wisconsinhistory.org/whi/fullRecord.asp?id=44612](http://www.wisconsinhistory.org/whi/fullRecord.asp?id=44612)

>  
> I realize that it is in very poor condition but if it could be moved  
> and repurposed - that would be great.

>  
> Ann Waidelich

>  
> In a message dated 11/2/09 2:32:55 PM, cetortor@facstaff.wisc.edu writes:

>  
>  
>  
>  
> Good news. Heather from Planning just called. She said that the  
> historic preservationist that reviewed the demolition request did not  
> note any historic significance and so it went to the Landmark  
> Commission Oct. 5th and they had no issues with it. When the  
> demolition is approved, a recycling plan must be put into place and  
> approved so I think everything is answered. Heather is a lovely woman  
> and stressed that if anyone has any concerns whatsoever, to give her a  
> call at 266-4635. I am excited that someone wants to invest on  
> Northport--hopefully start a trend to upgrade some housing stock.



## Stouder, Heather

---

**From:** Jonbecker@aol.com  
**Sent:** Monday, November 09, 2009 9:51 AM  
**To:** Stouder, Heather; Jonbecker@aol.com  
**Cc:** Cnare, Rebecca; Schumacher, Michael; cetortor@facstaff.wisc.edu; Wolf, Karin; Kwitek@co.dane.wi.us; annwaid@sbcglobal.net  
**Subject:** Re: historical import of Northside WWII manufactured home (2x)

Hello Heather,

Thank you for that information.

It was my understanding that LVHNA's president had been informed of the demolition request specifically to allow neighbors to weigh in on the matter, for consideration and followup by the City.

Already we have learned from historical researcher Ann Waidelich that this building is not a quonset hut, as it was mistakenly identified (by the builder? by City staff?), but rather a manufactured building with significant historical import as an artifact of Northside entrepreneurialism and perhaps the last physical example in Madison of a type of post-WWII veterans housing. This information apparently was not available when the matter came before the City's Landmarks committee.

Since you write that Ms. Cnare and City planning staff now have this information, I'm a bit surprised that approval of the demolition request is not at least being suspended. That would allow interested parties to investigate the possibility of the building's preservation and perhaps even to identify a potential receiver, as you have proposed.

Unfortunately, I have already committed to participate in several other public hearings or meetings during the coming two weeks, and also have job and family health-related commitments as well. I'm not sure I can provide testimony on such short notice, or attempt to contact the builder, while also investigating potential receivers, as you have requested (and as might have been investigated by Landmarks, if they had more information about the building).

So I request that City staff work directly with Mr. Ziebarth to suspend action on the demolition approval request (this is not a task for an individual citizen such as myself). For instance, on Monday, Planning staff, with Mr. Ziebarth's informed consent, could recommend the matter referred back to Landmarks and any other relevant committees for a month.

My input is not that of an expert anyway. Staff should certainly include in the Plan Commission's pre-meeting packet what has already been provided by an expert: Ms. Waidelich information and the WHS 1946 photos.

As time permits, I'm willing to help find a receiver.

### POTENTIAL RECEIVERS

It is gratifying to know that City staff will support relocation by an interested receiver. Thank you!

LVHNA almost certainly will not be interested in receiving the structure, although I have had no response from Char about scheduling a public meeting, as invited by Alder Schumacher and then requested by me. With notice having been provided so late, and after Planning staff, Landmarks, and the alder had already had made decisions, and with the Planning commission vote looming on Monday of next week, is there really time to notice and hold such a public meeting, and still expect useful input? Moreover, this sort of historical effort lies far outside the expertise and capacities of LVHNA, as it would for most neighborhood groups; it is a matter for experts. So probably this potential receiver can be eliminated from consideration.

Dane Count Parks Planner Sara Kwitek has confirmed that the recently completed LVHP master plan does not provide for inclusion of this structure, and that the county is therefore not interested in receiving it. This potential receiver can also be eliminated from consideration.

Karin Wolf has been in on these communications; I trust her to ascertain City arts/cultural or parks interest in the

building. I hope to hear from her early this week.

Last night I queried by email the directors of the Wisconsin Historical Society and the Wisconsin Veterans Museums to ascertain their interest in the building. I have this morning forwarded to them you link to the "current conditions" photos, which will help inform their reflections on this opportunity.

It's my hope that the WHS or DVM, if interested, will be able to respond quickly enough to allow expert removal of the building before Thanksgiving, while we are still experiencing this unusually warm weather.

If, on the other hand, WHS and WVM directors indicate there's no interest, I will let you know straight away. Remaining hearings, demolition, and recycling could then proceed as scheduled.

#### IN CONCLUSION

Let me be clear that I have no desire to unduly delay Mr. Ziebarth's worthy effort to provide new housing stock in this "infill" location, especially since he is one of those builders who knows the value of old growth trees (last time I checked, each mature tree worth \$10-20,000 in added property value, perhaps more if native species). I would hope that such an enlightened builder will be open to the idea of allowing 30 days for due diligence in response to the City's request for citizen input and help. I hope you can convince him of the merits of that approach.

Best  
Jon  
242-8525

In a message dated 11/9/09 8:24:44 AM, HStouder@cityofmadison.com writes:

Good morning Jon-

The acting Historic Preservation Planner, Rebecca Cnare, is aware of your interest in the historic aspects of the structure as I've forwarded communication from you to her and other staff.

In this case, Planning Division staff will be recommending approval of the demolition request. While we would certainly support a relocation of the structure, we are unaware of any interest from potential "receiving" properties, and do not believe that the structure warrants a relocation requirement. No formal requests for referral by LVHNA have been received to date, although I've included Char on this e-mail just to make sure that is the case.

The current condition of the home, and more importantly the previous additions and alterations to it, may make a relocation impractical. Here is a link to photos of the structure (submitted with the application) for your review, which better show its condition than what can be seen from the street.

[http://www.cityofmadison.com/planning/projects/reports/1010nd\\_photos.pdf](http://www.cityofmadison.com/planning/projects/reports/1010nd_photos.pdf)

If you are aware of an interest from Lake View Hill Park or another potential receiving property, I suggest you contact the property owner Paul Ziebarth, to discuss it. If Mr. Ziebarth were to be interested in pursuing it, he could either request a referral to a future meeting date, or simply revise his reuse and recycling plan following next Monday's Plan Commission meeting, assuming the Plan Commission approves the request.

Also, if you as an individual would like to submit comments for consideration by the Plan Commission, please send them to me by this Wednesday for inclusion in their pre-meeting packet, so that they can review your comments prior to the meeting. Thank you for your continued interest, and please feel free to contact me with any questions you may have.

Sincerely,

Heather Stouder, AICP  
Planner, Planning Division  
City of Madison Department of Planning &  
Community & Economic Development

## Stouder, Heather

---

**From:** Ann Waidelich [annwaid@sbcglobal.net]  
**Sent:** Monday, November 02, 2009 10:01 PM  
**To:** CHARLENE ELLEN TORTORICE  
**Cc:** Jon Becker; lvhna@yahoogroups.com; michael@michaelschumacher.us; thetrust@madisontrust.org; Wolf, Karin; suemark@sbcglobal.net; James@co.dane.wi.us; Kwitek@co.dane.wi.us; Stouder, Heather; RCnare@cithofmadison.com  
**Subject:** Re: historical import of Northside WWII manufactured home (quonset hut)

Let me explain why I mention the house at 1010 Northport Dr. as a possible "Madison landmark" in my Northside history talk.

It is an example of one of the many varieties of pre-manufactured/ factory-built housing that were being made available after World War II when there was a critical shortage of housing for returning GIs.

This house was erected in 1947 and sold to the original owner by Maurice Klinke who was originally "into chickens" (selling baby chickens & turkeys to nearby farmers), then into selling factory-built houses before he got into dry cleaning. This style of house (not technically a "quonset hut" although it has that shape) was made by the GBH-Way Company in Walnut, Illinois. The company is still in business as Walnut Custom Homes in Walnut Illinois. There used to be several others around town but I believe that they are all gone but this one.

Wis State Journal photographer Arthur Vinje took interior photos of a Way house in 1946 for Maurice Klinke. See one at the Wis Historical Society web site:

[www.wisconsinhistory.org/whi/fullRecord.asp?id=44612](http://www.wisconsinhistory.org/whi/fullRecord.asp?id=44612)

I realize that it is in very poor condition but if it could be moved and repurposed - that would be great.

Ann Waidelich

On Nov 2, 2009, at 2:32 PM, CHARLENE ELLEN TORTORICE wrote:

> Good news. Heather from Planning just called. She said that the  
> historic preservationist that reviewed the demolition request did not  
> note any historic significance and so it went to the Landmark  
> Commission Oct. 5th and they had no issues with it. When the  
> demolition is approved, a recycling plan must be put into place and  
> approved so I think everything is answered. Heather is a lovely woman  
> and stressed that if anyone has any concerns whatsoever, to give her a  
> call at 266-4635. I am excited that someone wants to invest on  
> Northport--hopefully start a trend to upgrade some housing stock.

>

> ----- Original Message -----

> From: Jonbecker@aol.com

> Date: Friday, October 30, 2009 11:14 am

> Subject: historical import of Northside WWII manufactured home  
> (quonset hut)

> To: lvhna@yahoogroups.com, cetortor@facstaff.wisc.edu

> Cc: michael@michaelschumacher.us, annwaid@sbcglobal.net,

> thetrust@madisontrust.org, kwolf@cityofmadison.com,

> suemark@sbcglobal.net, James@co.dane.wi.us, Kwitek@co.dane.wi.us  
>  
>  
>> Thanks for that clarification Michael. As a hunt-n-peck typist, I can  
>>  
>> commiserate with your digital limitations!  
>>  
>> Char, please make a formal request to Michael, City Planning, and  
>> others as needed, on behalf of LVHNA.  
>>  
>> The historical import of this quonset hut has been mentioned on  
>> several occasions during the past few years, during the Northside  
>> history presentations of Ann Waidelich (249-7920).  
>>  
>> As a result, there was some discussion by the board of the Friends  
>> of  
>>  
>> Lake View Hill Park (when I was President) about relocating it to  
>> LVH Park,  
>> perhaps restoring and repurposing it for use by the Friends there,  
>> while also  
>> preserving the history of the Northside. I'm not sure if that idea  
>> made it into the park's new master plan, but that plan does have a  
>> primary emphasis on preservation of historical features, so perhaps  
>> there'd be interest from county parks in hosting the Klinke house.  
>> (Copying Sue Gleason FOLCHP  
>>  
>> president and county parks planning staff for that reason.)  
>>  
>> Given the interest in restoration of the Warner Park copy of the  
>> Statue of Liberty, I'm also copying Karin Wolf, City arts staffer.  
>>  
>> Again, if the preservation/historical folks say demolition is okay,  
>> then that's fine by me too.  
>>  
>> Sometimes photographic preservation is the most cost-effective  
>> approach, and these days it also can be done in a way that allows a  
>> 3-D virtual  
>>  
>> experience of the structure by future generations.  
>>  
>> Best,  
>> Jon  
>>  
>> In a message dated 10/30/09 10:56:57 AM,  
>> michael@michaelschumacher.us writ  
>> es:  
>>  
>>  
>>>  
>>>  
>>> This demolition request will come before the Plan Commission on  
>>> November  
>>> 16 for approval. Thus far my approval of the demolition permit  
>>> involved  
>>> allowing it to proceed to neighborhood notification and the  
>>> Commission. In my

5

>>> previous email I did not elaborate on this since typing on a  
>> BlackBerry  
>>> isn't easy.  
>>>  
>>> I'm willing to refer this matter to a Commission meeting in  
>> December if  
>>> LVHNA makes a formal request and clearly stipulates reasons that  
>> identify  
>>> negative impacts on the community. This demolition request, to my  
>> knowledge,  
>>> does not involve any zoning variances and the owner is merely  
>> rebuilding a  
>>> house. We will probably see more of these in the future given the  
>> poor  
>>> conditions of many of the houses on Northport.  
>>>  
>>> I will be back in town on Tuesday and gladly meet with LVHNA.  
>>>  
>>> Okay, now my fingers are sore from texting.  
>>>  
>>> Michael  
>>> Michael Schumacher  
>>> Sent by BlackBerry  
>>  
>>  
>> From: jonbecker@aol.com  
>> Date: Fri, 30 Oct 2009 11:05:32 EDT  
>> To: <lvhna@yahooogroups.com>  
>> Cc: <michael@michaelschumacher.us>; <thetrust@madisontrust.org>  
>> Subject: Re: [lvhna] Planning Division notification  
>>  
>>  
>> Hmmmm... we're asked to provide feedback to the neighborhood  
>> president, for use by City planning, but the matter seems to have  
>> already been decided by Michael?  
>>  
>> Between those two communications late last night, I forwarded the  
>> Char's query to our local preservation experts (thetrust@madisontr  
>> Between  
>>  
>> I would now ask that Micahel put a hold on the demolition permit  
>> pending the Trust's input.  
>>  
>> If the experts sign off on the demolition, and this manufactured  
>> housing produced by the Klinke's for post-WWII vets is deemed not  
>> historically signifacnt, then demolition is fine.  
>>  
>> I do appreciate the effort to require recycling Michael.  
>>  
>>  
>>  
>>  
>> In a message dated 10/29/09 11:33:19 PM, michael@michaelschu In a  
>> message dat  
>>  
>>

>>  
>>  
>>  
>>  
>> Hi everyone. As a plan commissioner I just dealt with recycling of  
>> such materials. They now must be recycled and cannot be taken to  
>> landfills.  
>>  
>> I recently approved the demolition permit due to the poor condition  
>> of the house.  
>>  
>> If you need more info let know.  
>>  
>> Michael  
>> Michael Schumacher  
>> Sent by BlackBerry  
>>  
>>  
>> From: jonbecker@aol. Fr  
>> Date: Thu, 29 Oct 2009 22:21:33 EDT  
>> To: <cetortor@facstaff.cetortor>; <lvhna@yahoogroups.lvh>  
>> Subject: Re: [lvhna] Planning Division notification  
>>  
>>  
>> sure, thanks  
>>  
>> In a message dated 10/29/09 2:04:12 PM, cetortor@facstaff. In a  
>> message da  
>>  
>>  
>>  
>> Jon--  
>>  
>> Did you want me to forward this message to Planning?  
>>  
>> ----- Original Message -----  
>> From: jonbecker@aol. Fr  
>> Date: Thursday, October 29, 2009 9:48 am  
>> Subject: Re: [lvhna] Planning Division notification  
>> To: lvhna@yahoogroups. To  
>>  
>>  
>>> Suggest controlled deconstruction, allowing anyone with interest in  
>>> historical aspects to relocat/restore/ historical asp  
>>> city-planning/ city-plann  
>>> contact the preservation folks to see if they can provide  
>>> assistance/funding  
>>> for same?  
>>>  
>>> At the very least, should be deconstructed for recycling of  
>>> materials, not  
>>> demolished and landfilled.  
>>>  
>>>  
>>> In a message dated 10/28/09 6:08:50 PM, erlandsen@aol. In a mess  
>>>



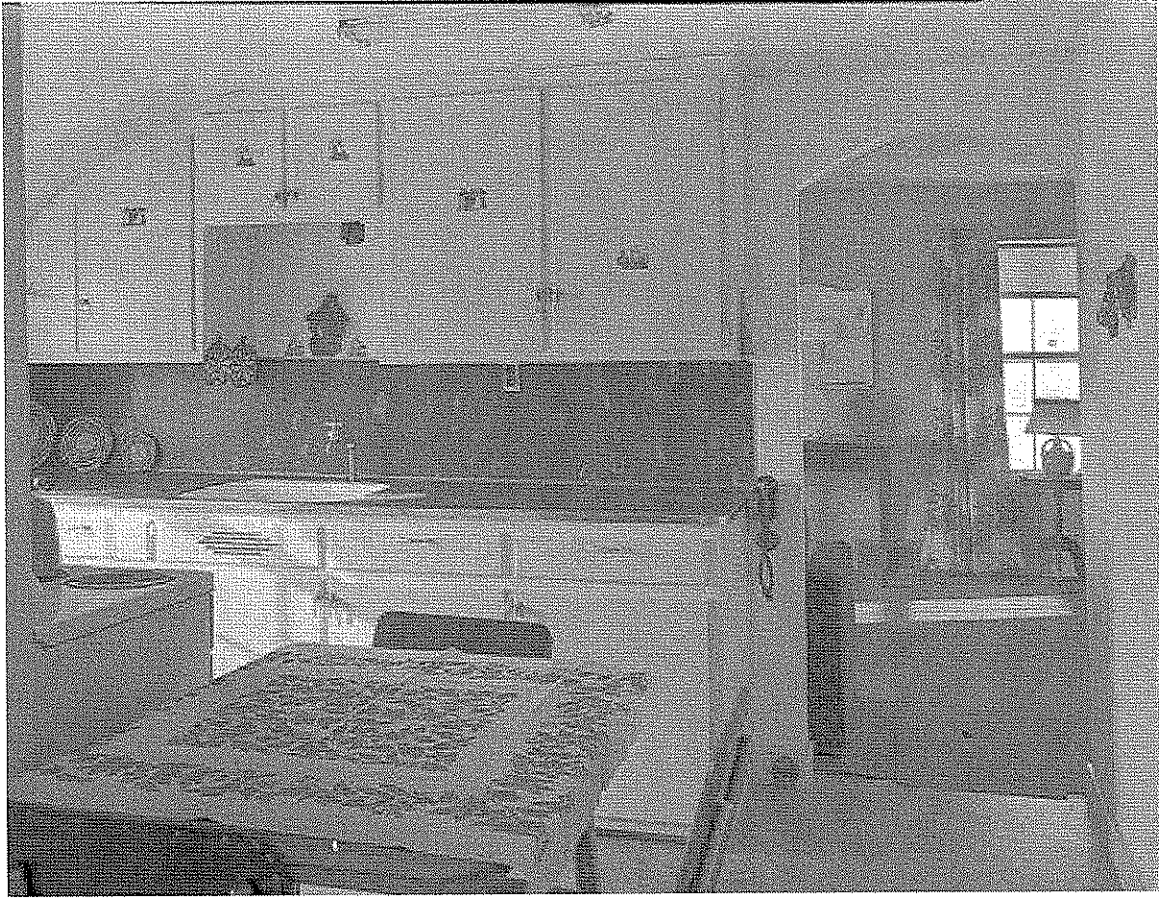

Historic photo of similar home built by GBH-Way Company  
in Walnut, IL



## Stouder, Heather

---

**From:** Jonbecker@aol.com  
**Sent:** Thursday, November 12, 2009 10:08 AM  
**To:** Stouder, Heather; thetrust@madisontrust.org; Wolf, Karin; cetortor@facstaff.wisc.edu; Schumacher, Michael; Cnare, Rebecca; annwaid@sbcglobal.net; Murphy, Brad  
**Subject:** Update: Northside WWII manufactured home (WHS response; possible receiver)

FYI, WHS response below. Their funding program may be useful, at some point. I let Mr. Stevens know that Jason is already aware of the opportunity.

I have been provided a lead on another possible receiver, affiliated with the armed services, and hope to investigate that today or tomorrow.

No word from New Orleans yet.

Best, Jon

\*\*\*\*\*

Dear Mr. Becker:

Thank you for your e-mail of yesterday regarding a property at 1010 Northport Drive in Madison. The Society does not have the resources to acquire and preserve additional buildings. The best tool that we currently have for preserving residences with historic significance are federal and state historic preservation tax credits. Our staff is ready to work with property owners who wish to use these credits by helping ensure that they qualify. Information on the credits is available at <http://www.wisconsinhistory.org/hp/architecture/>

You may wish to talk with others in the Madison historic preservation community, such as the Madison Trust for Historic Preservation <http://www.madisontrust.org/> That group does not acquire historic buildings but does advocacy and promotion of historic preservation in the city.

Thank you for your interest in preserving part of our history. I am sorry that I can't be of more direct assistance.

Michael E. Stevens  
State Historic Preservation Officer and Administrator  
Wisconsin Historical Society