













FILE # 158574403 CAD/Sheet/1587-54-LAY-043 LSTB/pep/ajg DATE: 01.02.2008 TIME: 06:19 pm

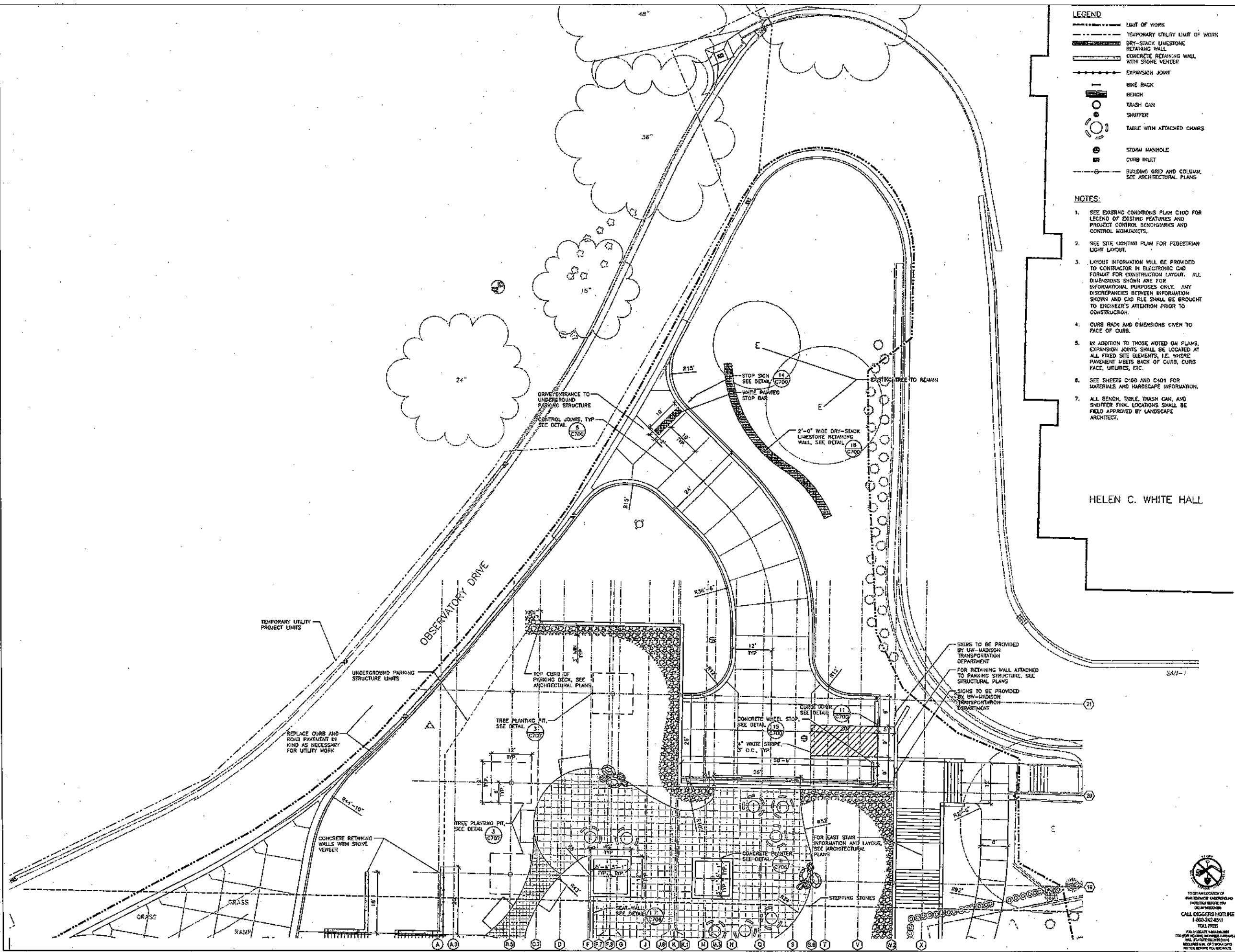

**LEGEND**

- LIMIT OF WORK
- - - - - TEMPORARY UTILITY LIMIT OF WORK
- DRY-STACK LIMESTONE RETAINING WALL
- CONCRETE RETAINING WALL WITH STONE VENEER
- EXPANSION JOINT
- BIKE RACK
- BENCH
- TRASH CAN
- SHUTTER
- TABLE WITH ATTACHED CHAIRS
- STORM MANHOLE
- CURB INLET
- BUILDING GRID AND COLUMN, SEE ARCHITECTURAL PLANS

**NOTES:**

- SEE EXISTING CONDITIONS PLAN C100 FOR LEGEND OF EXISTING FEATURES AND PROJECT CONTROL BENCHMARKS AND CONTROL MONUMENTS.
- SEE SITE LIGHTING PLAN FOR PEDESTRIAN LIGHT LAYOUT.
- LAYOUT INFORMATION WILL BE PROVIDED TO CONTRACTOR IN ELECTRONIC CAD FORMAT FOR CONSTRUCTION LAYOUT. ALL DIMENSIONS SHOWN ARE FOR INFORMATIONAL PURPOSES ONLY. ANY DISCREPANCIES BETWEEN INFORMATION SHOWN AND CAD FILE SHALL BE BROUGHT TO ENGINEER'S ATTENTION PRIOR TO CONSTRUCTION.
- CURB RADIUS AND DIMENSIONS GIVEN TO FACE OF CURB.
- IN ADDITION TO THOSE NOTED ON PLANS, EXPANSION JOINTS SHALL BE LOCATED AT ALL FIXED SITE ELEMENTS, I.E. WHERE PAVEMENT MEETS BACK OF CURB, CURB FACE, UTILITY, ETC.
- SEE SHEETS C100 AND C101 FOR MATERIALS AND HARDSCAPE INFORMATION.
- ALL BENCH, TABLE, TRASH CAN, AND SHUTTER FINAL LOCATIONS SHALL BE FIELD APPROVED BY LANDSCAPE ARCHITECT.

**IGA**  
 Institute of Green Architecture  
 1000 University Mall  
 Madison, Wisconsin 53706-1000  
 Telephone: 608.263.1000  
 Fax: 608.263.1001

**QUINN EVANS ARCHITECTS**

**JJR**  
 JAMES J. RYAN ARCHITECTS  
 1000 UNIVERSITY MALL  
 MADISON, WISCONSIN 53706-1000  
 Telephone: 608.263.1000  
 Fax: 608.263.1001

**PSJ ENGINEERING, INC.**  
 CONSULTING ENGINEERS  
 780 S. JEFFERSON ST. #200  
 MADISON, WI 53704  
 Telephone: 608.263.7511 Fax: 608.263.4433

**NOT FOR CONSTRUCTION**

State of Wisconsin  
 Department of Administration  
 Division of State Facilities

**UNIVERSITY OF WISCONSIN - MADISON**

**HELEN C. WHITE HALL**

**EDUCATION BUILDING RENOVATION**  
 1000 UNIVERSITY MALL  
 MADISON, WISCONSIN  
 Project No. 0602P  
 Sheet Title: Layout Plan - North

**Scale: 1" = 10'**

**Graphic Scale: 0' 10' 20' 30'**

**0602P**

**FR**

**Date Issued: 07/02/06**

**Sheet Number: C300**

**FOR OFFICIAL RECORDS**  
 TO OBTAIN LOCATION OF PROJECT'S UNDERGROUND UTILITY RECORDS, INCLUDING BEFORE YOU OR A NEIGHBOR, CALL DIGGERS HOTLINE 1-800-242-4511 (TOLL FREE)  
 FOR LICENSE INFORMATION, CONTACT THE DIVISION OF PROFESSIONAL REGULATION AND BOARD EXAMINATIONS, 1000 UNIVERSITY MALL, MADISON, WISCONSIN 53706-1000. TELEPHONE: 608.263.1000. FAX: 608.263.1001.















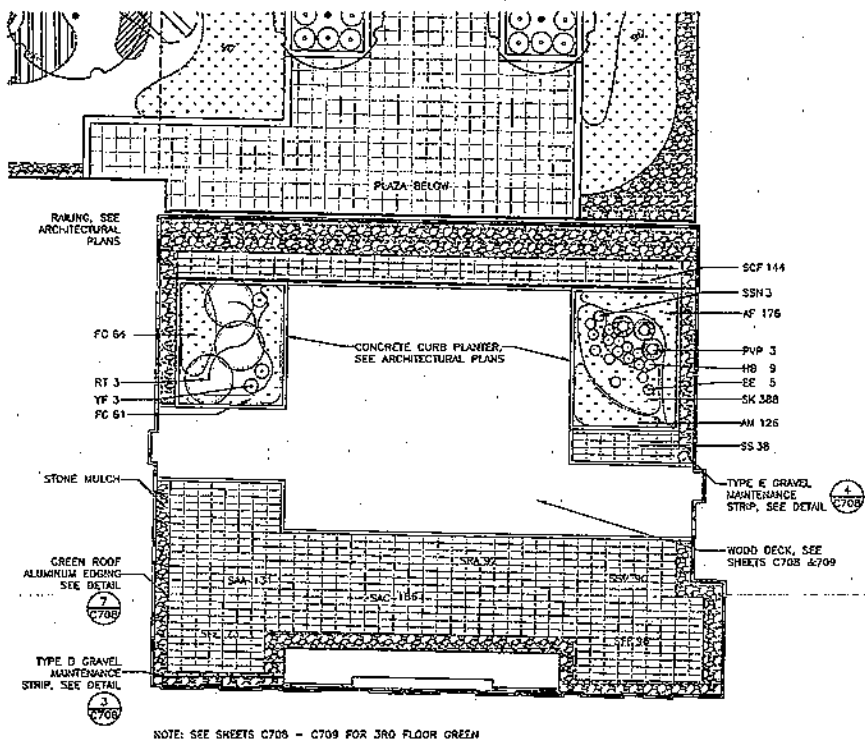

1 THIRD FLOOR GREEN ROOF  
SCALE: 1" = 10'-0"

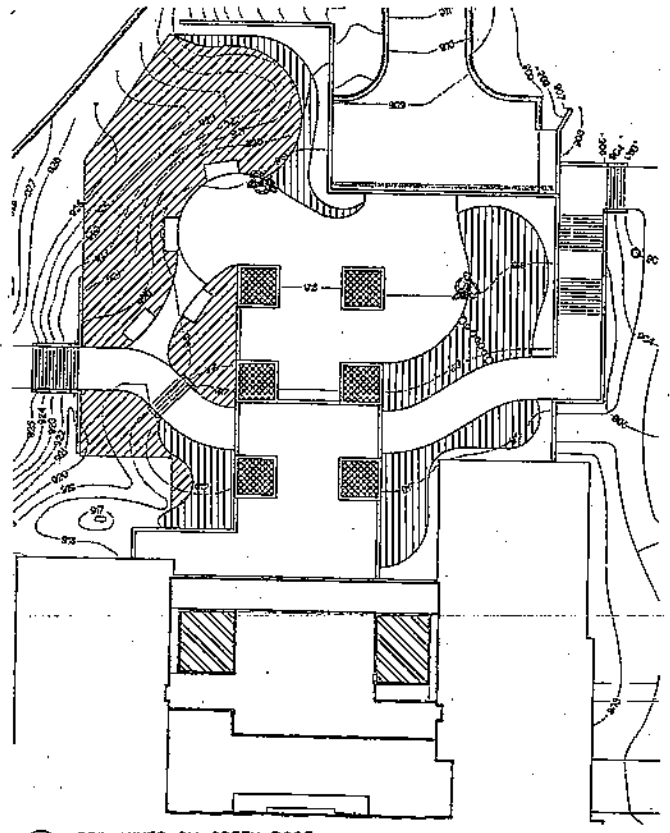

2 SOIL MIXES ON GREEN ROOF  
SCALE: 1" = 20'-0"

SYM	SCIENTIFIC NAME	COMMON NAME	SIZE	ROOT	QUANT	COMMENTS
<b>DECIDUOUS SHRUBS</b>						
RT	<i>Rhus typhina</i> "Tiger Eye"	Tiger Eyes Sumac	5'	BO	3	
<b>GROUNDCOVERS, PERENNIALS, and VINES</b>						
AF	<i>Alum. scoparium</i> "Forestate"	Forestate Chive	PLUG	CONT.	176	8" O.C.
AM	<i>Alum. tenuicaule ssp. montanum</i>	Mountain Chive	PLUG	CONT.	126	8" O.C.
EE	<i>Euphorbia corollata</i> "Polychroma"	Cushion Spurge	6" POT	CONT.	5	18" O.C.
FC	<i>Festuca ovina</i>	Elgin Blue Fescue	6" POT	CONT.	125	12" O.C.
HB	<i>Hesperis matronalis</i> "Blue Spigelia"	Blue Owl Grass	6" POT	CONT.	3	12" O.C.
PVP	<i>Panicum virgatum</i> "Prairie Fire"	Prairie Fire Switchgrass	6" POT	CONT.	3	18" O.C.
SK	<i>Sedum spectabile</i> "Autumn Spice"	Autumn Spice Sedum	PLUG	CONT.	388	6" O.C.
SSN	<i>Sedum spectabile</i> "Helen"	Helen Sedum	6" POT	CONT.	3	8" O.C.
YF	<i>Yucca filamentosa</i> "Bright Edge"	Bright Edge Yucca	6" POT	CONT.	3	30" O.C.
<b>VEGETATED GREENROOF MODULAR TRAYS*</b>						
SA	<i>Sedum acre</i> "Aureum"	Aureum Sedum	TRAY	131		FULLY GROWN PLANTS
SAC	<i>Sedum album</i> "Coral Carpet"	Coral Carpet Sedum	TRAY	188		FULLY GROWN PLANTS
SCF	<i>Sedum spaldingii</i> "Coral Carpet"	Coral Carpet Sedum	TRAY	144		FULLY GROWN PLANTS
SFF	<i>Sedum spaldingii</i> "Coral Carpet"	Coral Carpet Sedum	TRAY	73		FULLY GROWN PLANTS
SFA	<i>Sedum spaldingii</i> "Coral Carpet"	Coral Carpet Sedum	TRAY	92		FULLY GROWN PLANTS
SSV	<i>Sedum spaldingii</i> "Coral Carpet"	Coral Carpet Sedum	TRAY	80		FULLY GROWN PLANTS
SS	<i>Sedum spaldingii</i> "Coral Carpet"	Coral Carpet Sedum	TRAY	38		FULLY GROWN PLANTS

\*NOTE: CONTRACTOR TO FIELD VERIFY TRAY QUANTITIES FOR CUTTING AND FITTING.

**NOTES:**

- PLANT EACH TREE SUCH THAT THE ROOT FLARE IS SLIGHTLY ABOVE GRADE. DO NOT COVER THE TOP OF THE ROOT BALL WITH SOIL.
- REMOVE TWINE, ROPE, BURLAP AND WIRE BASKET FROM ENTIRE ROOT BALL.
- DO NOT PLACE MULCH IN CONTACT WITH TRUNK.

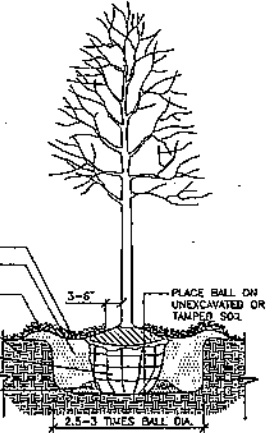

3 SINGLE STEM TREE BALL & BURLAP PLANTING DETAIL  
NOT TO SCALE

**NOTES:**

- FOR 3 TO 10 GALLON CONTAINERS: MAKE 1" - 2" DEEP VERTICAL CUTS EVERY 6" AROUND THE CIRCUMFERENCE OF THE ROOT BALL BEFORE PLANTING.
- PLANT EACH PLANT SUCH THAT THE STEM FLARE IS VISIBLE AT THE TOP OF THE ROOT BALL. DO NOT COVER THE TOP OF THE ROOT BALL WITH SOIL.
- PLANTING HOLE MUST BE NO DEEPER THAN THE HEIGHT OF THE ROOT BALL.
- DO NOT PLACE MULCH IN CONTACT WITH STEMS.

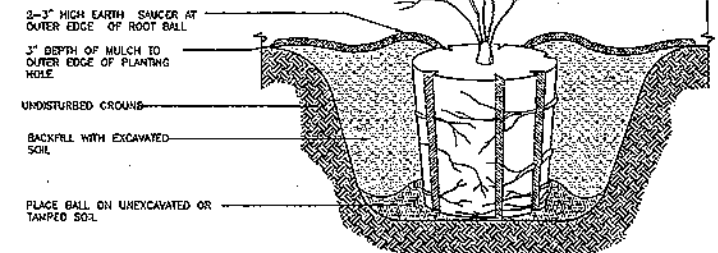

4 LARGE CONTAINER PLANTING DETAIL  
NOT TO SCALE

**NOTES:**

- FOR 1 TO 2 GALLON CONTAINERS: BUTTERFLY ROOT BALL. SEVER LOWER 1/3 TO 1/2 OF ROOT BALL WITH A SINGLE CUT. SPREAD OPEN SEVERED ROOT BALL AND PLACE AGAINST BOTTOM OF THE MOUNDING PLANTING HOLE.
- PLANT EACH PLANT SUCH THAT THE STEM FLARE IS VISIBLE AT THE TOP OF THE ROOT BALL. DO NOT COVER THE TOP OF THE ROOT BALL WITH SOIL.
- PLANTING HOLE MUST BE NO DEEPER THAN THE HEIGHT OF THE ROOT BALL.
- DO NOT PLACE MULCH IN CONTACT WITH STEMS.

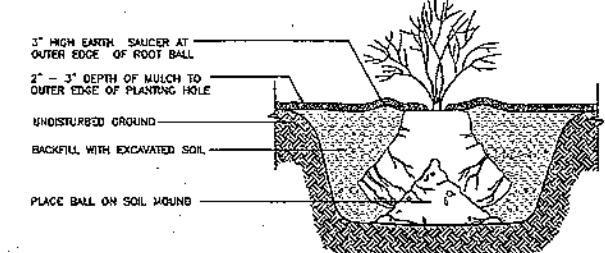

5 SMALL CONTAINER PLANTING DETAIL  
NOT TO SCALE

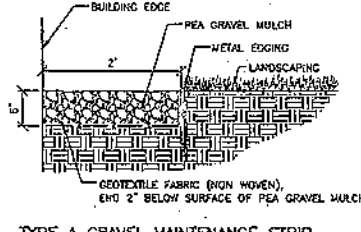

6 TYPE A GRAVEL MAINTENANCE STRIP - ADJACENT TO BUILDING  
SCALE 1" = 1'-0"

QUINN EVANS ARCHITECTS

JJR

PSJ ENGINEERING, INC.

NOT FOR CONSTRUCTION

State of Wisconsin  
Department of Administration  
Division of State Facilities

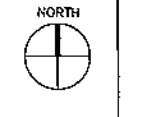

EDUCATION BUILDING RENOVATION  
1400 BASCOM MALL  
MADISON, WISCONSIN

Scale: 1" = 20'  
Graphic Scale: 0 5 10 20 30'  
GSF Number: 0602P  
Set Type: FH  
Date Issued: 07/02/08  
Sheet Number: C601

DATE: 02/20/08 TIME: 09:24 AM







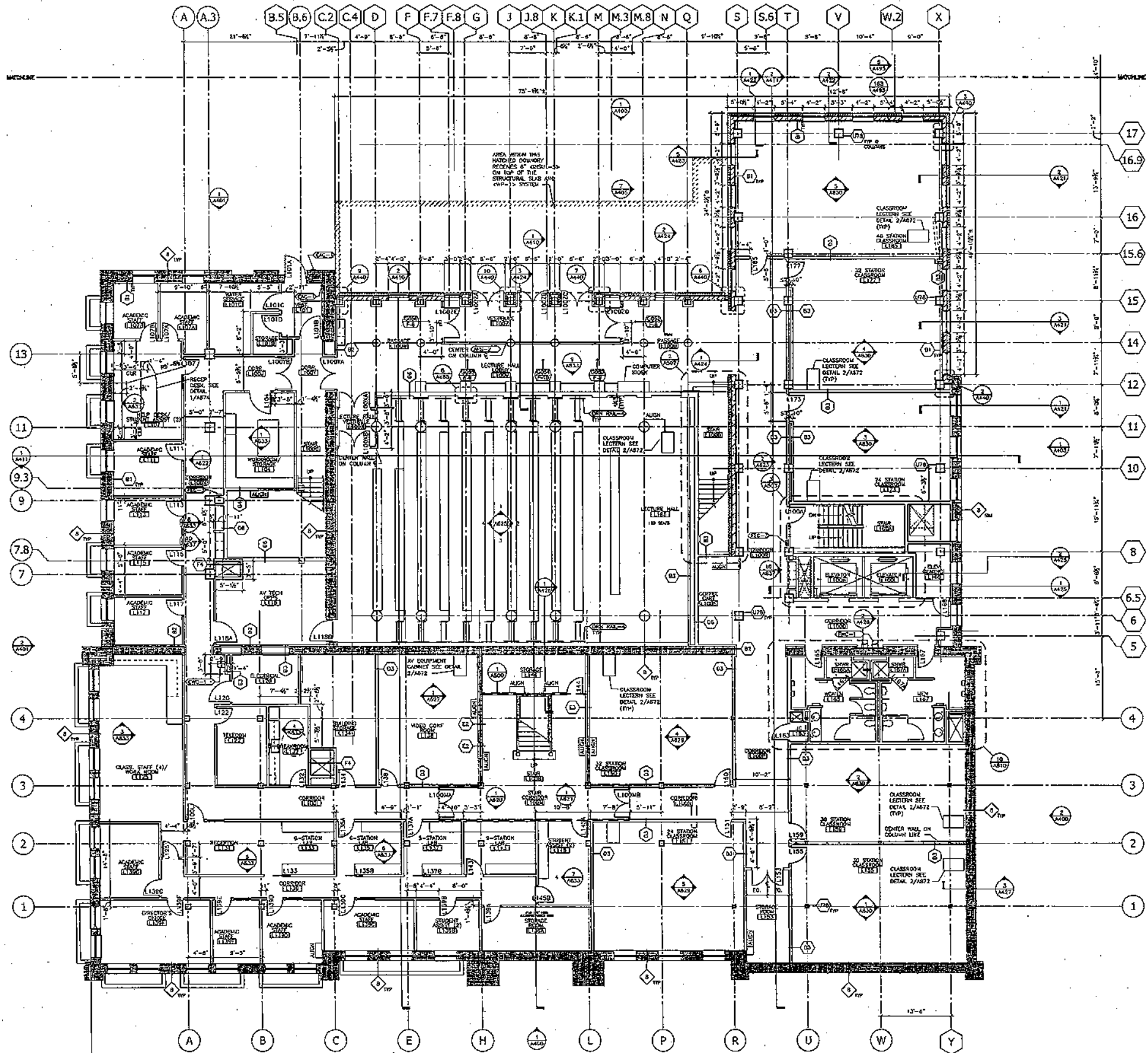

1 GROUND LEVEL FLOOR PLAN - (SOUTH)  
1/8" = 1'-0"

State of Wisconsin  
 Department of Administration  
 Division of State Facilities

UNIVERSITY OF WISCONSIN-MADISON  
 Agency / Institution

Project Name: EDUCATION BUILDING RENOVATION AND ADDITION  
 Project Location: 1000 BASCOM MALL MADISON WISCONSIN  
 Sheet Title: GROUND LEVEL FLOOR PLAN (SOUTH)

Revisions:	No.	Date:	By:	Description:

Scale: AS NOTED  
 Graphic Scale: 0 1 2 3 4 5 6 7 8 9 10  
 DSP Number: 0602P  
 Set Type: FR  
 Date Issued: 6/25/08  
 Sheet Number: A200.1

100% REVIEW DOCUMENTS  
 KEYPLAN





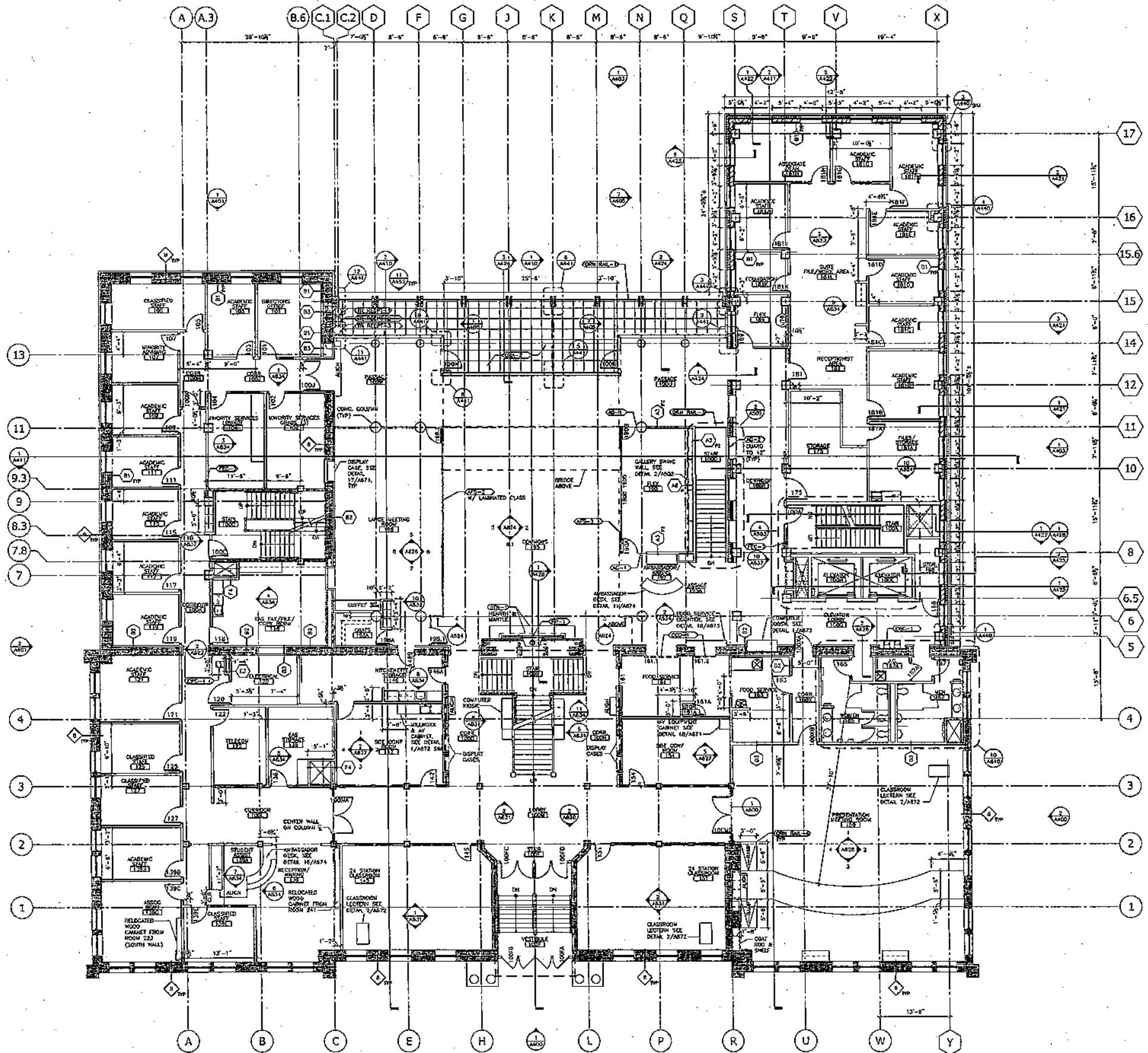

1 FIRST LEVEL FLOOR PLAN  
1/8" = 1'-0"

		State of Wisconsin Department of Administration Division of State Facilities		Project Title: <b>EDUCATION BUILDING          RENOVATION AND ADDITION</b> Project Location: <b>1000 BASCOM MALL          MADISON WISCONSIN</b> Sheet Title: <b>FIRST LEVEL FLOOR PLAN</b>
		Agency / Institution: UNIVERSITY OF WISCONSIN - MADISON	100% REVIEW DOCUMENTS	Scale: AS NOTED Graphic Scale: DSF Number: 0602P Set Type: FR Date Issued: 6/25/08 Sheet Number: <b>A201</b>

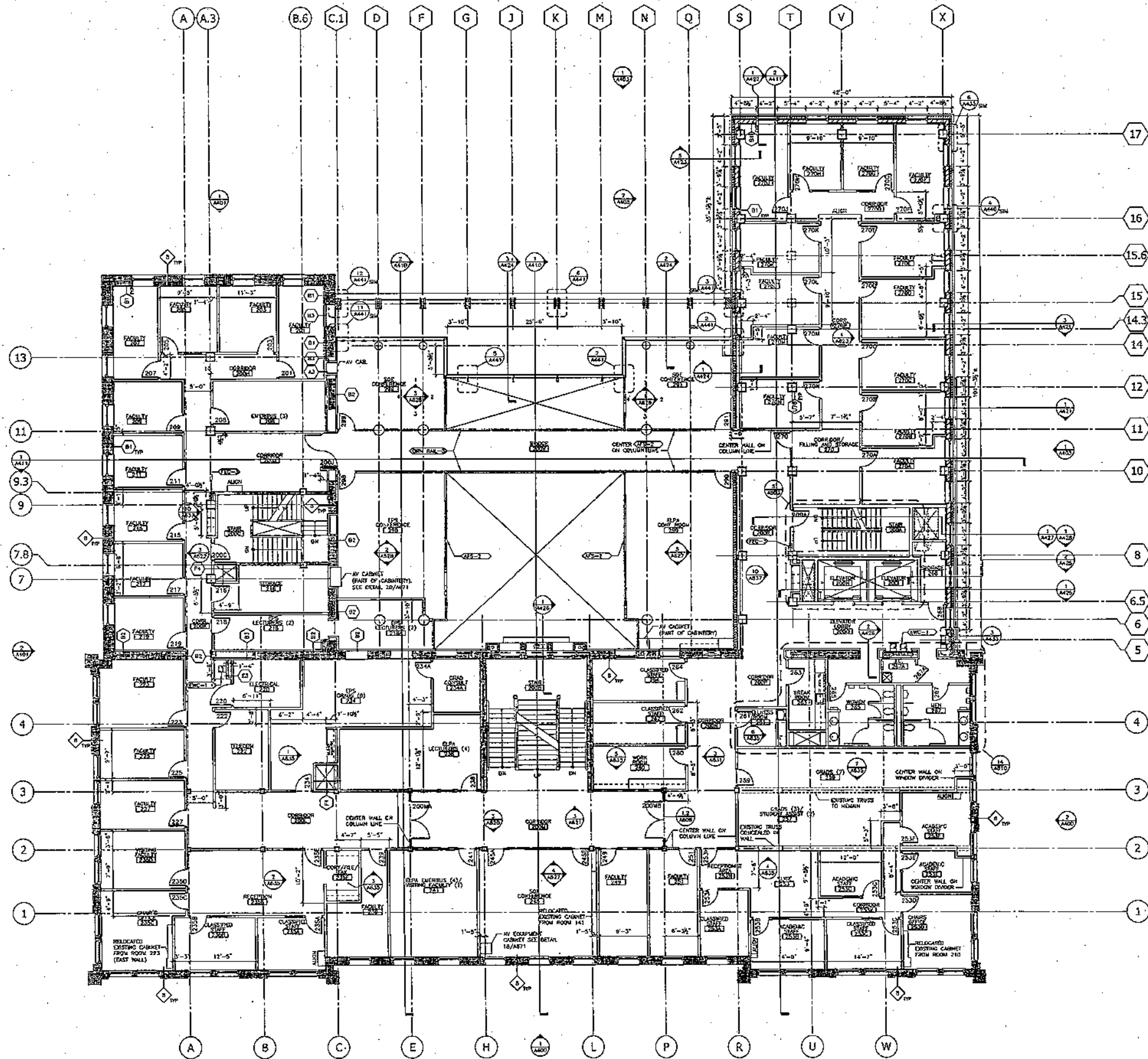

1 SECOND LEVEL FLOOR PLAN  
1/8" = 1'-0"

<p>G. L. EVANS ARCHITECTS 1700 EAST WASHINGTON AVENUE MADISON, WISCONSIN 53706 TEL: 608/263-1111 FAX: 608/263-1112</p>	
<p>JJR 1000 EAST WASHINGTON AVENUE MADISON, WISCONSIN 53706 TEL: 608/263-1111 FAX: 608/263-1112</p>	
<p>P&amp;S ENGINEERING, INC. CONSULTING ENGINEERS 1000 EAST WASHINGTON AVENUE MADISON, WISCONSIN 53706 TEL: 608/263-1111 FAX: 608/263-1112</p>	
<p>Professional AUDIO DESIGNS, INC. 11700 W. DUNDRAVE AVENUE WATKINS, WISCONSIN 53186 TEL: 608/841-1111 FAX: 608/841-1112</p>	
<p>KEY PLAN</p>	
<p>State of Wisconsin Department of Administration Division of State Facilities</p>	
<p>UNIVERSITY OF WISCONSIN - MADISON</p>	
<p>EDUCATION BUILDING RENOVATION AND ADDITION Project Location: 1000 EAST WASHINGTON MALL MADISON, WISCONSIN</p>	
<p>SECOND LEVEL FLOOR PLAN</p>	
<p>Scale: AS NOTED</p>	
<p>Graphic Scale: 1" = 10'-0"</p>	
<p>DSF Number: 0602P</p>	
<p>Set Type: FR</p>	
<p>Date Issued: 6/25/08</p>	
<p>Sheet Number: A202</p>	



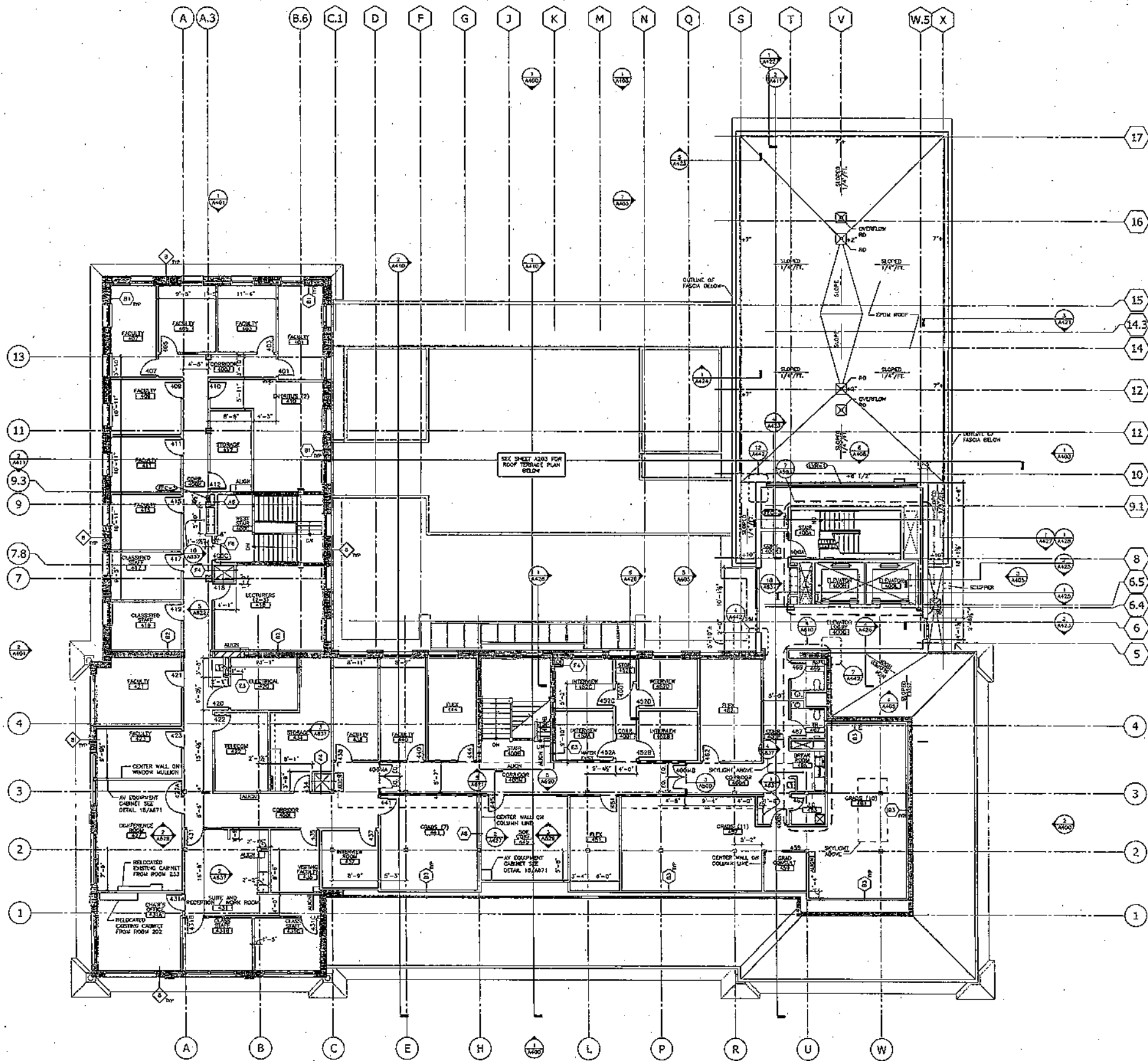

① FOURTH LEVEL FLOOR PLAN  
1/8" = 1'-0"

<p>H&amp;A ENGINEERING &amp; ARCHITECTURE, INC. 1000 BROADWAY, SUITE 1000 MADISON, WISCONSIN 53703-1000 TEL: 608/261-1111 FAX: 608/261-1112</p>																									
<p>J.J.R. ARCHITECTS 1000 BROADWAY, SUITE 1000 MADISON, WISCONSIN 53703-1000 TEL: 608/261-1111 FAX: 608/261-1112</p>																									
<p>P&amp;J ENGINEERING, INC. CONSULTING ENGINEERS 1000 BROADWAY, SUITE 1000 MADISON, WISCONSIN 53703-1000 TEL: 608/261-1111 FAX: 608/261-1112</p>																									
<p>Professional AUDIO DESIGNS INC. 1725 W. Durand Avenue Madison, WI 53704 (608) 261-0101</p>																									
<p>KEYPLAN</p>																									
<p>State of Wisconsin Department of Administration Division of State Facilities</p>																									
<p>UNIVERSITY OF WISCONSIN-MADISON</p>																									
<p>NORTH</p>																									
<p>PROJECT TITLE: EDUCATION BUILDING RENOVATION AND ADDITION PROJECT LOCATION: 1000 BASCOM MALL MADISON WISCONSIN SHEET TITLE: FOURTH LEVEL FLOOR PLAN</p>																									
<p>Revisions:</p> <table border="1"> <thead> <tr> <th>No.</th> <th>Date</th> <th>By</th> <th>Description</th> </tr> </thead> <tbody> <tr> <td> </td> <td> </td> <td> </td> <td> </td> </tr> <tr> <td> </td> <td> </td> <td> </td> <td> </td> </tr> <tr> <td> </td> <td> </td> <td> </td> <td> </td> </tr> <tr> <td> </td> <td> </td> <td> </td> <td> </td> </tr> <tr> <td> </td> <td> </td> <td> </td> <td> </td> </tr> </tbody> </table>		No.	Date	By	Description																				
No.	Date	By	Description																						
Scale	AS NOTED																								
Graphic Scale																									
DSF Number	06D2P																								
Set Type	FR																								
Date Issued	6/25/08																								
Sheet Number	A204																								













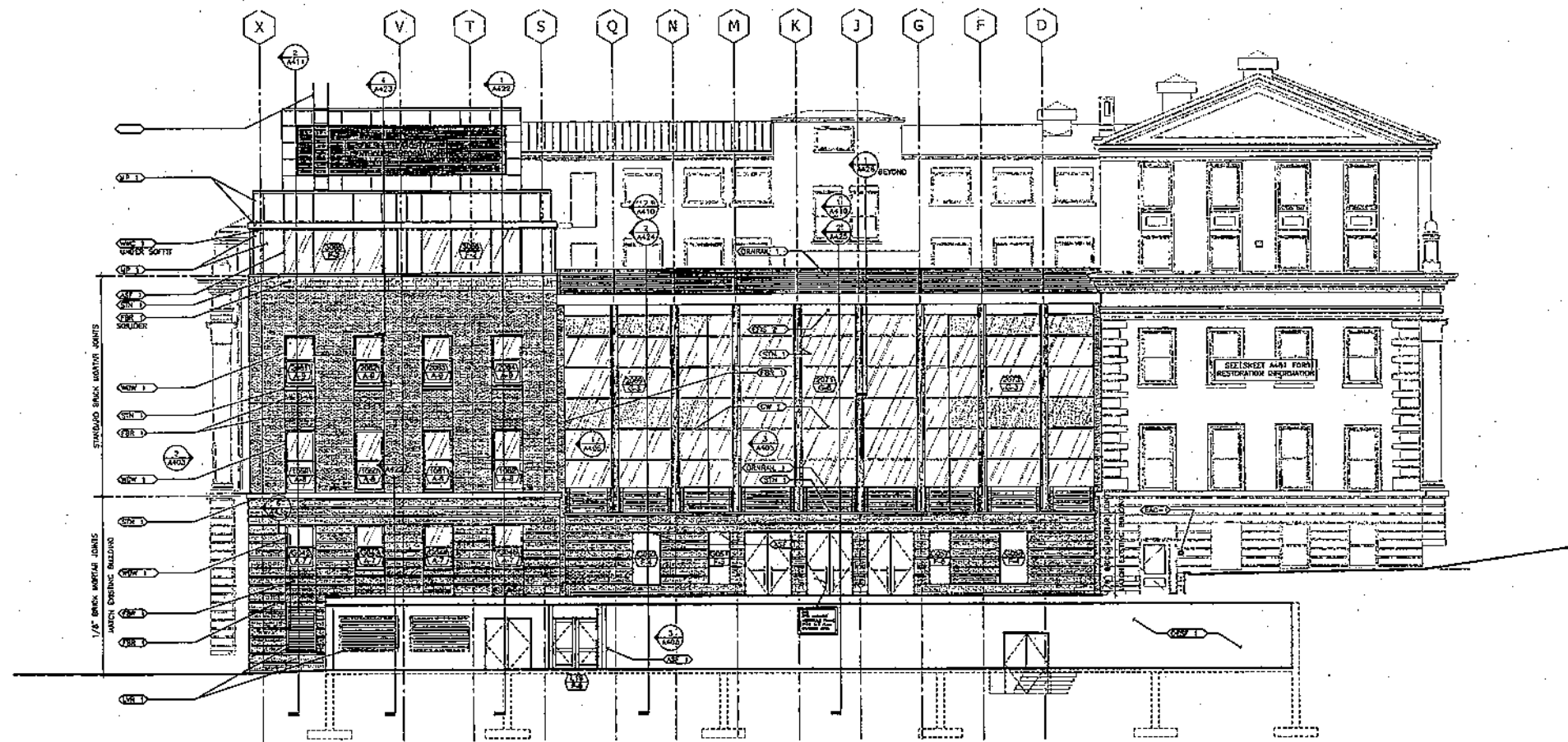

1 NORTH ELEVATION  
1/8"=1'-0"

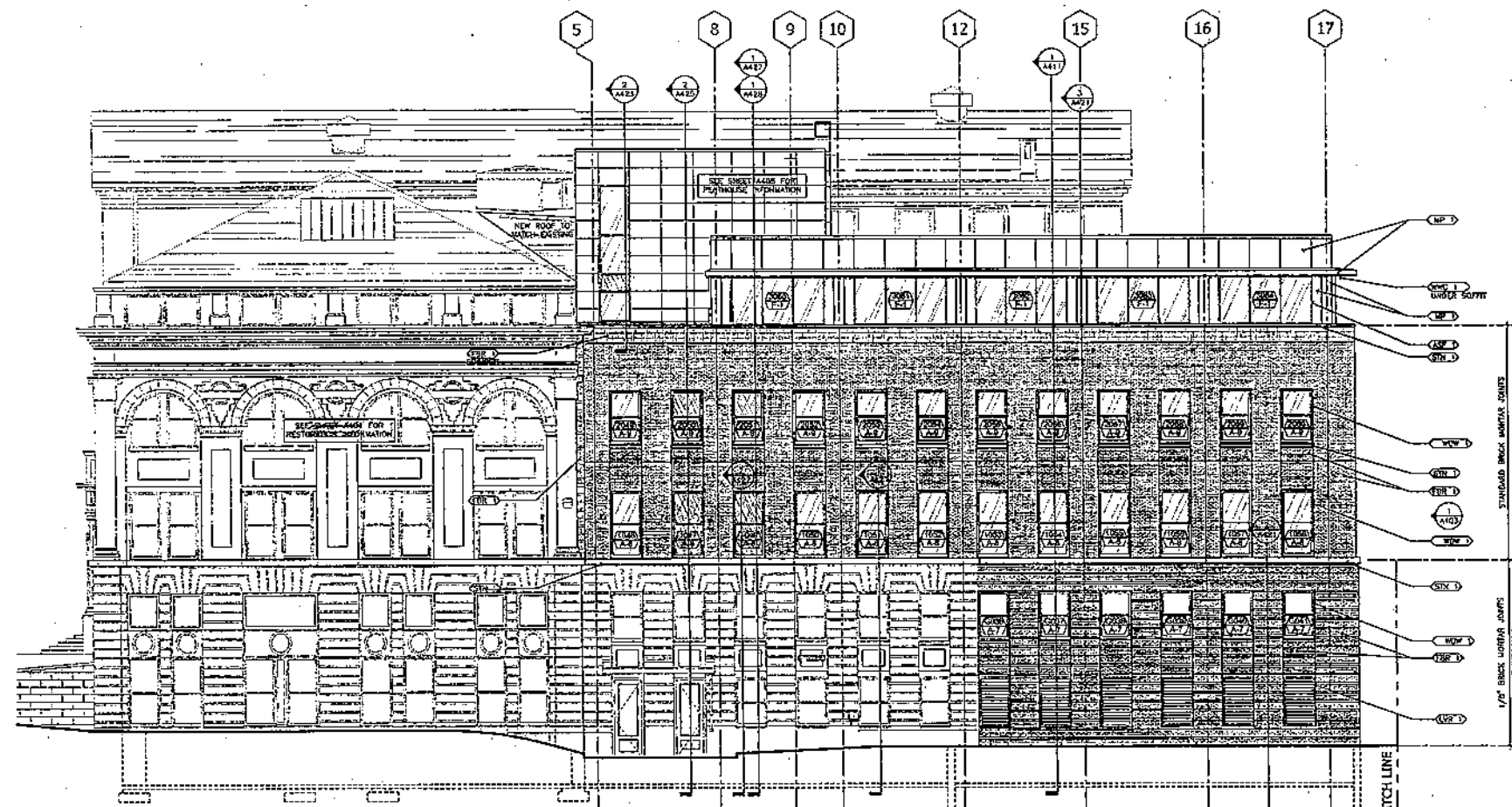
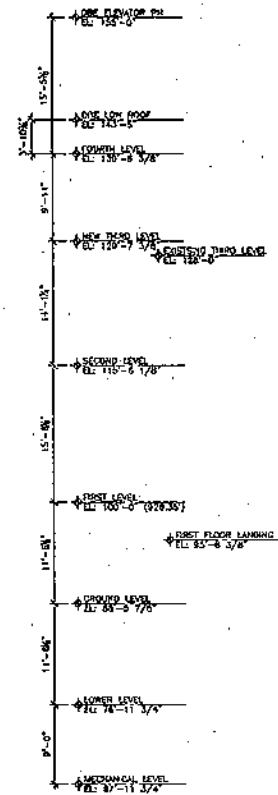

1 EAST ELEVATION  
1/8"=1'-0"

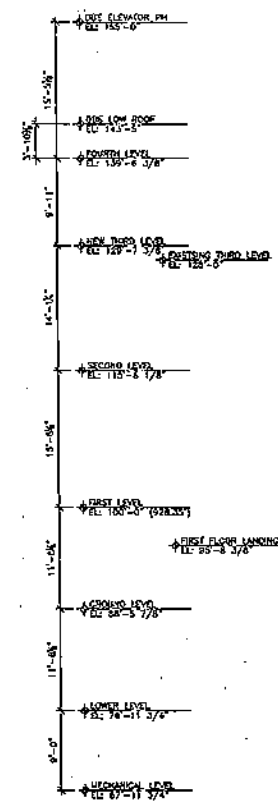

State of Wisconsin  
 Department of Administration  
 Division of State Facilities

UNIVERSITY OF WISCONSIN-MADISON

Project Title:  
**EDUCATION BUILDING  
 RENOVATION AND ADDITION**  
 1000 BASCOM MALL  
 MADISON, WISCONSIN  
 Sheet Title:  
**NORTH AND EAST ELEVATIONS**

Revisions:  
 No. Date By Description

Scale: AS NOTED  
 Graphic Scale:   
 OSF Number: 0602P  
 Set Type: FR  
 Date Issued: 6/25/08  
 Sheet Number: **A403**

100% REVIEW DOCUMENTS





