

PLAT OF SURVEY

PREPARED BY
BADGER SURVEYING AND MAPPING SERVICE, LLC.

2702 INTERNATIONAL LANE - MADISON, WISCONSIN, 53704
 OFFICE: (608) 244-2010 FAX: (608) 244-6272

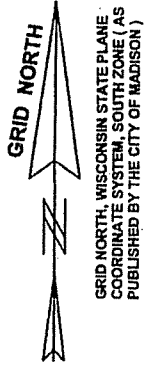
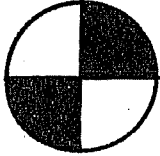

SCALE: 1" = 30'

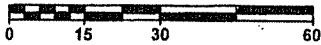

LEGEND:

- 1" IRON PIPE FOUND
- () REC'D AS

PREPARED FOR:

SUSAN HELLEY
 1506 LAKE VIEW AVENUE
 MADISON, WI 53704
 (608) 577-8831

LEGAL DESCRIPTION: (AS FURNISHED)

LOT 2, CERTIFIED SURVEY MAP 3359, CITY OF MADISON,
 DANE COUNTY, WISCONSIN.

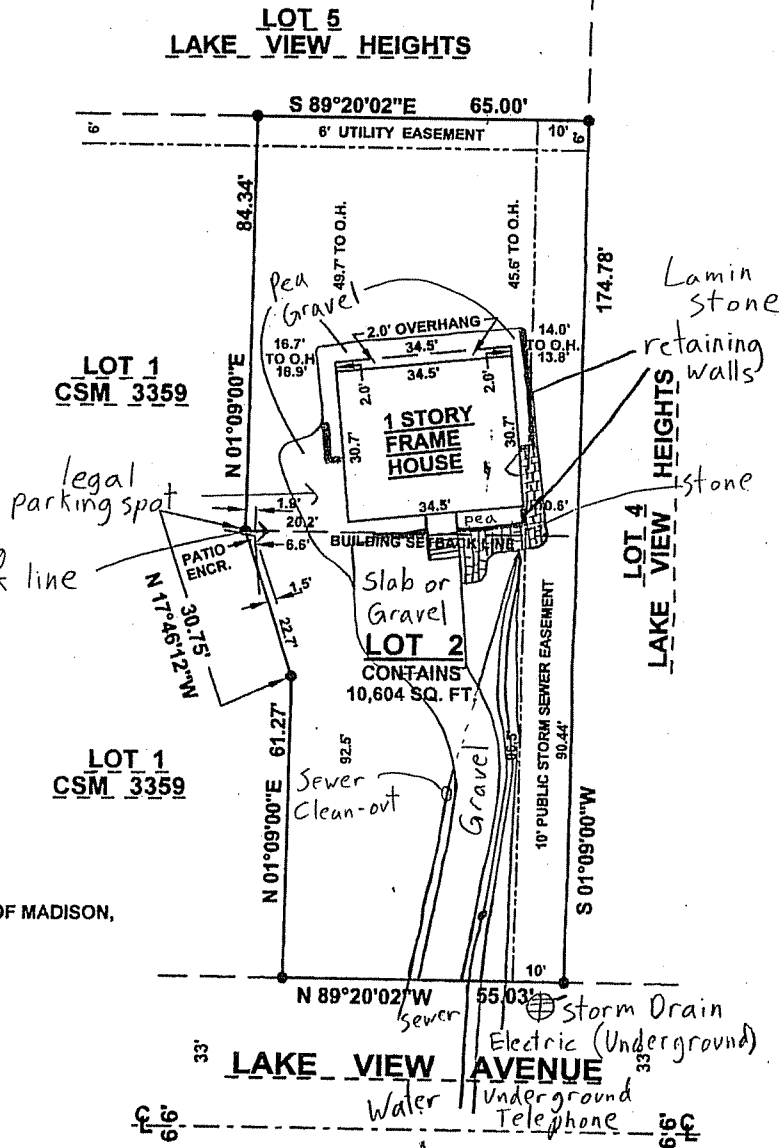

SURVEYORS' CERTIFICATE:

I, Alden G. Kaukl, Wisconsin Land Surveyor, S-1384, do hereby certify that I have surveyed the property shown on this plat in accordance with the descriptions and instructions furnished by the persons who caused this survey to be made and that this plat is a correct and accurate representation of said survey.

Date: May 16, 2005

Alden G. Kaukl
 Alden G. Kaukl,
 Wisconsin Land Surveyor, S-1384



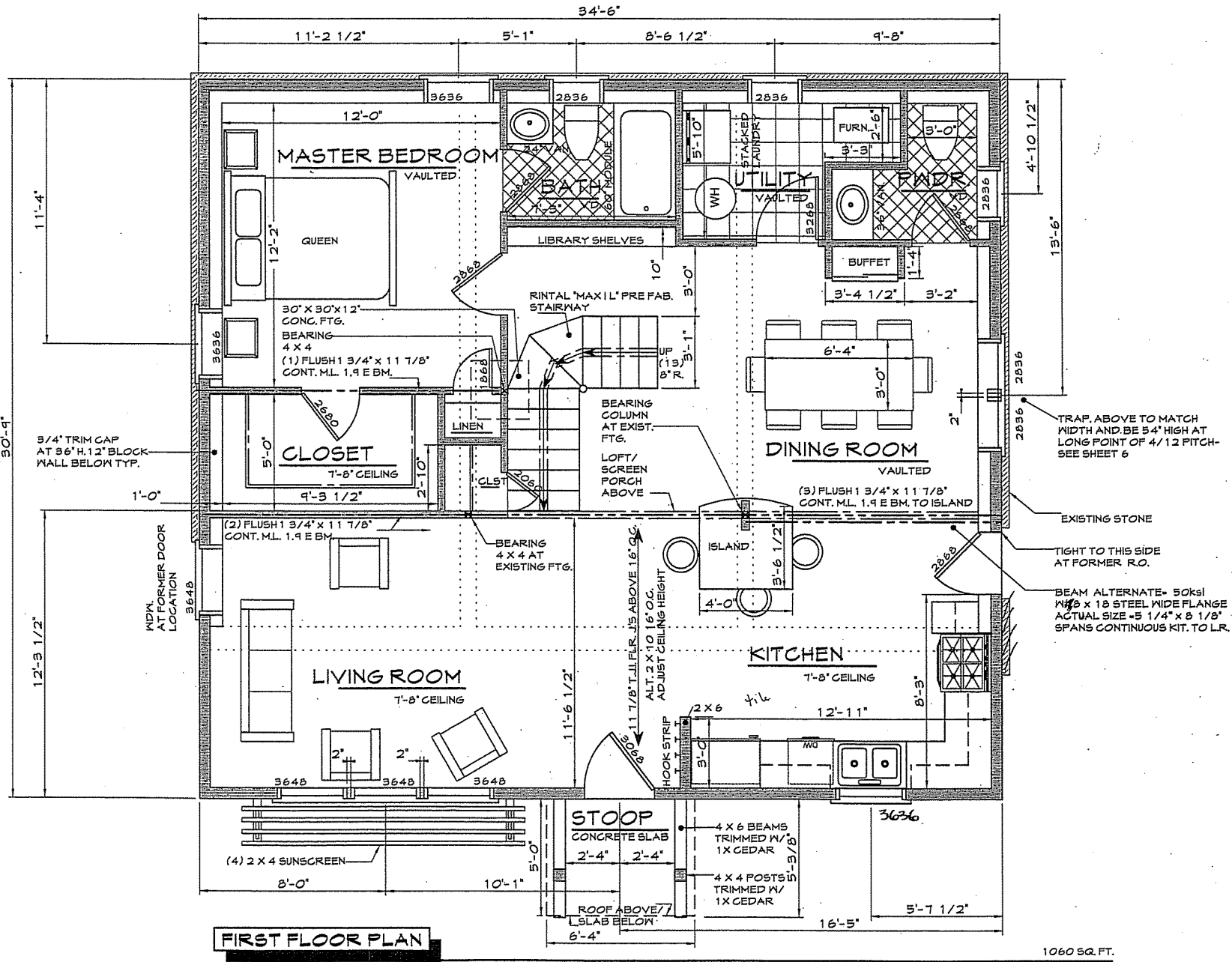

HELLEY RESIDENCE
1506 LAKE VIEW AVENUE
MADISON WISCONSIN 53704

DATE:
JULY 25
2005

SHEET
1

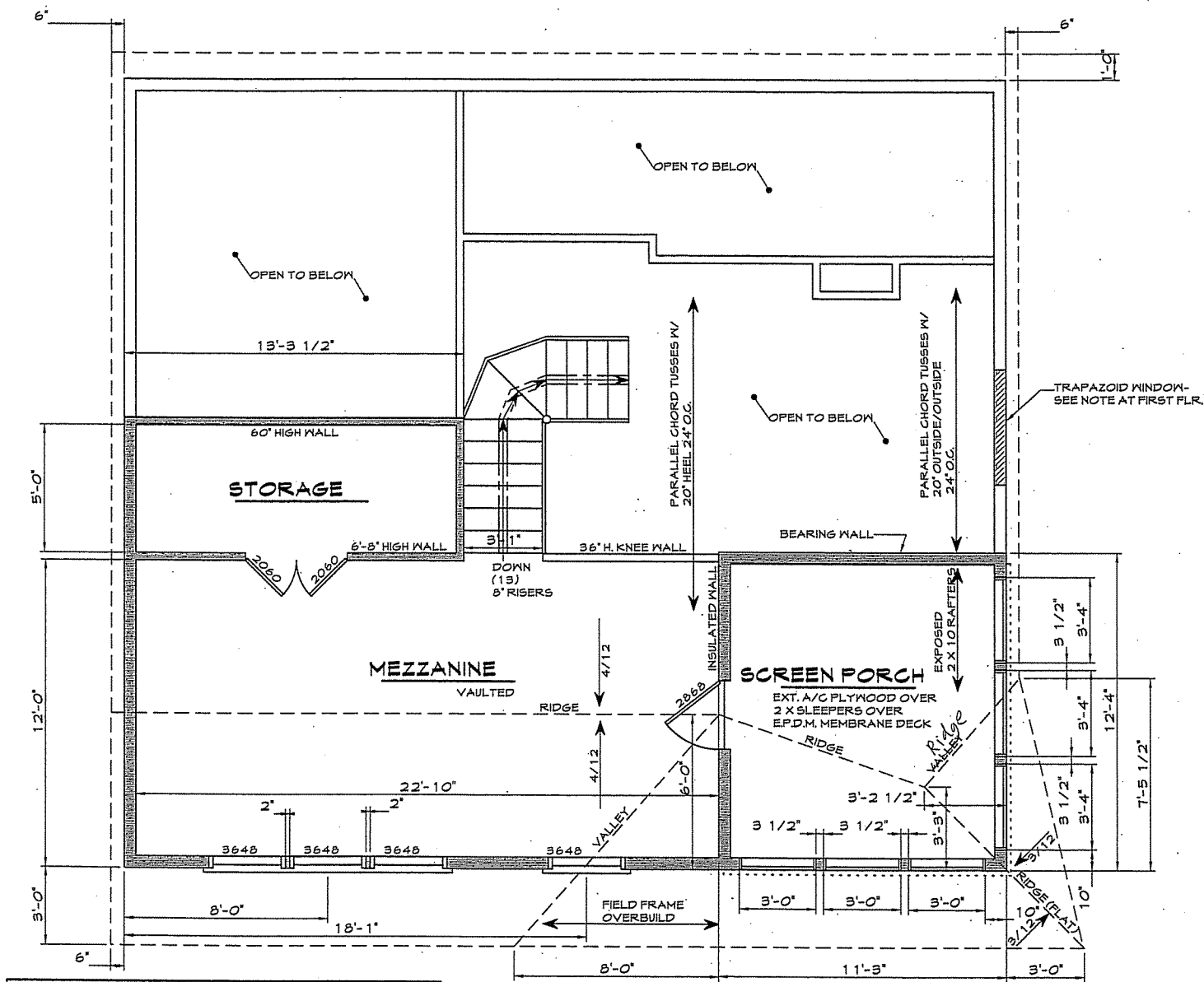

MEZZANINE LEVEL PLAN W/ ROOF

291 SQ. FT.
1/4" = 1'-0"

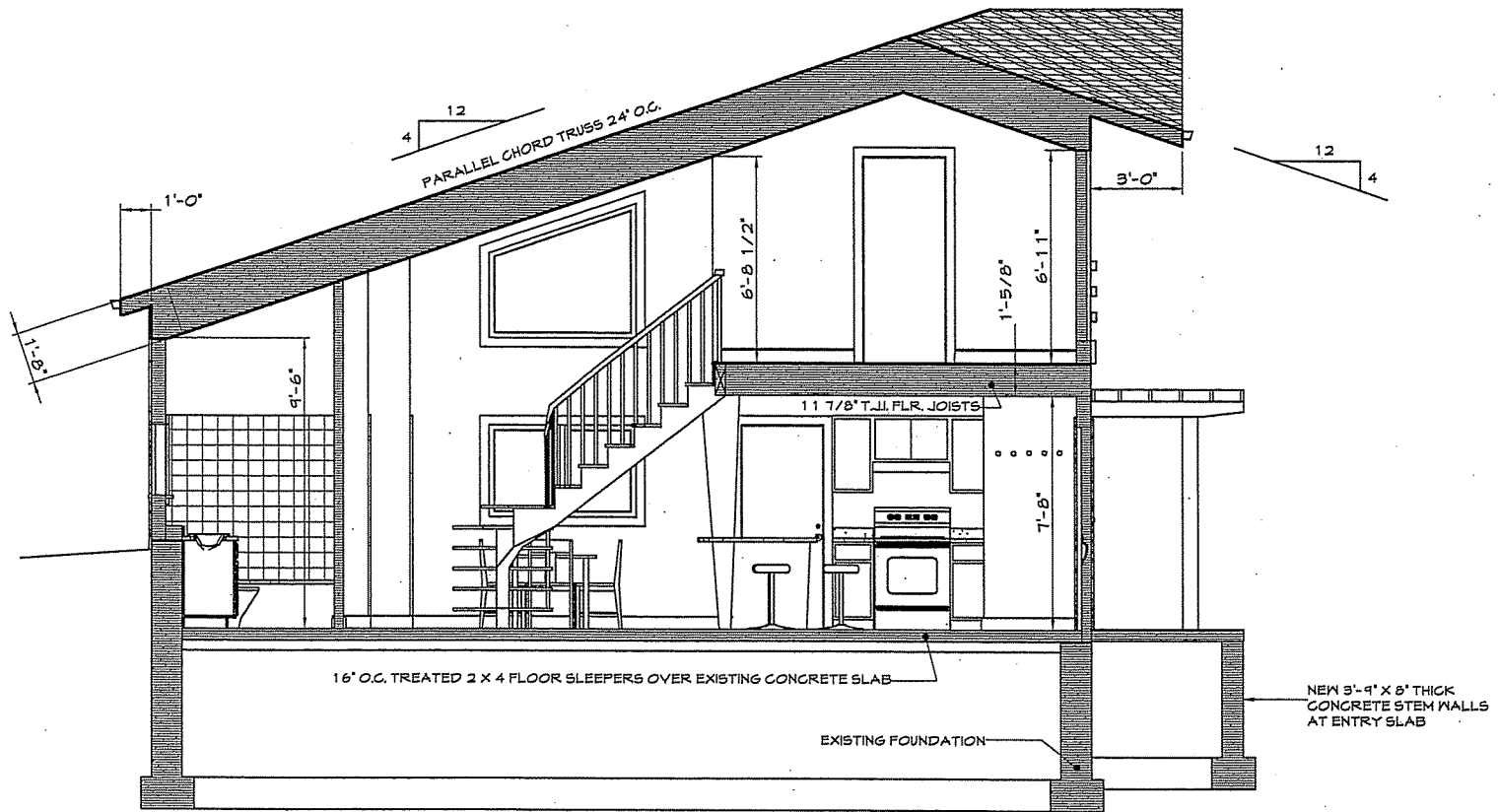

BUILDING SECTION

1/4" = 1'-0"

COLLIN BUILDING DESIGN
 (608) 824-0169
 mcollin@ds.net

HELLEY RESIDENCE
 1506 LAKE VIEW AVENUE
 MADISON WISCONSIN 53704

DATE:
 JULY 25
 2005

SHEET
3

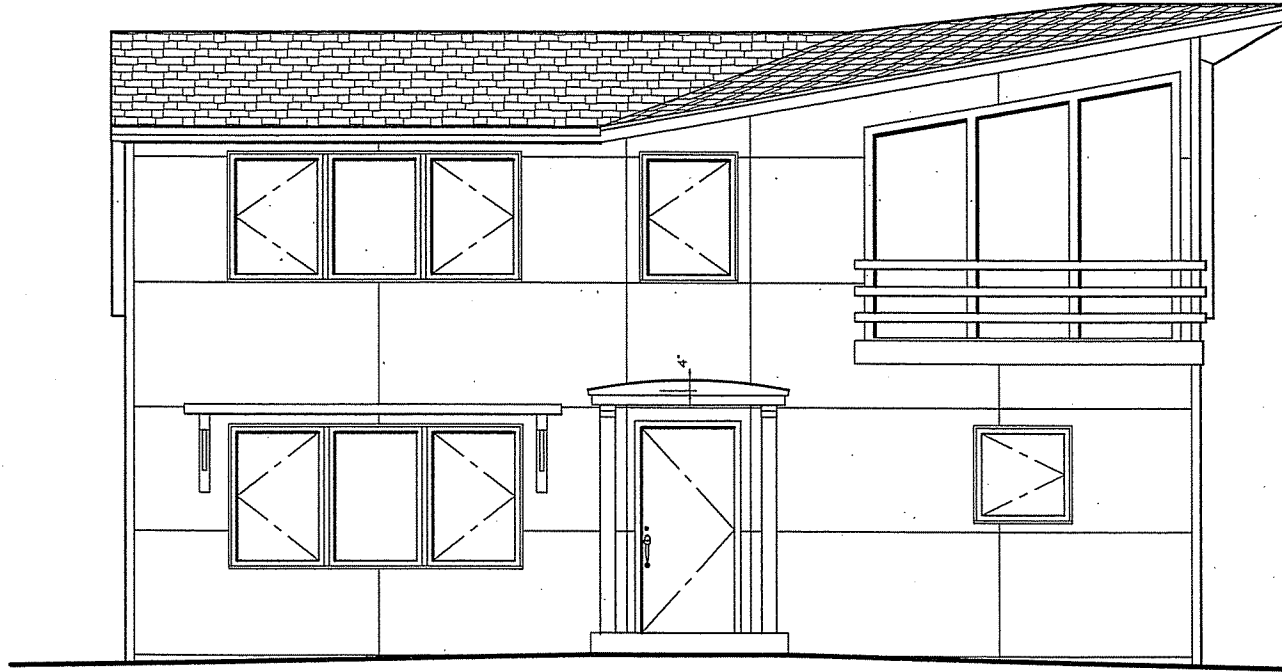

SOUTH ELEVATION

1/4" = 1'-0"

C COLLIN BUILDING DESIGN
(608) 824-0165
mcollin@tds.net

HELLEY RESIDENCE
1506 LAKE VIEW AVENUE
MADISON WISCONSIN 53704

DATE:
JULY 25
2005

SHEET

4

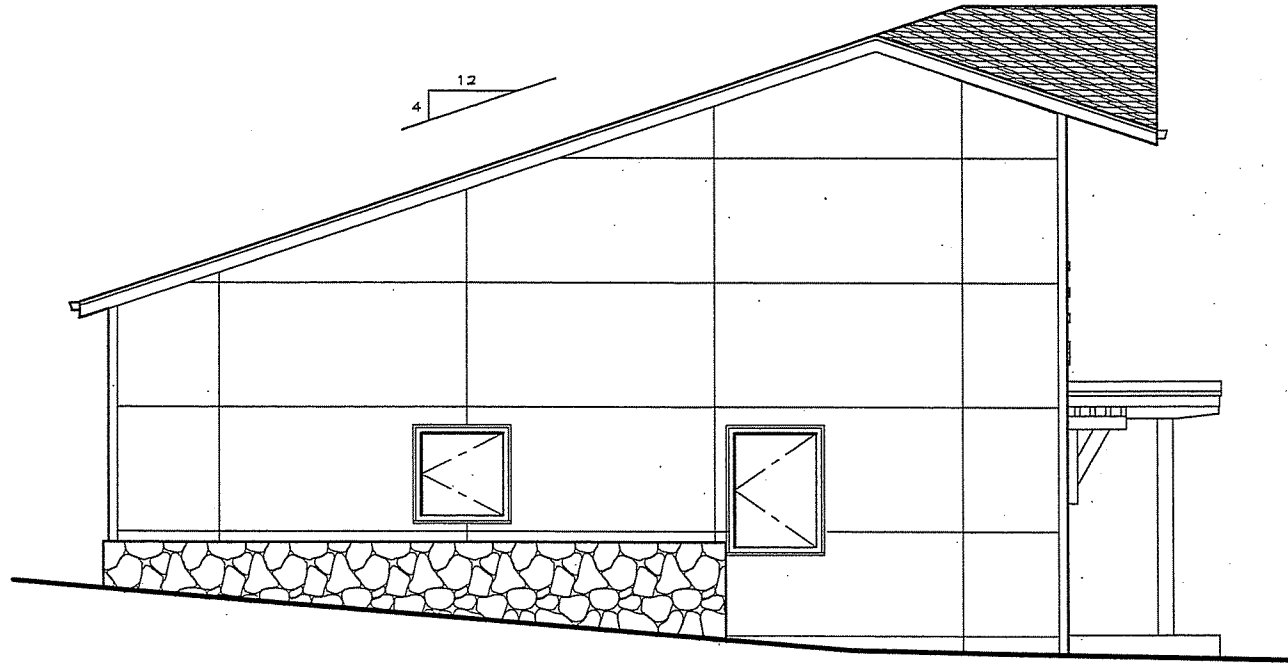

WEST ELEVATION

1/4" = 1'-0"

C COLLIN BUILDING DESIGN
(608) 824-0163
mcollinbds.net

HELLEY RESIDENCE
1506 LAKE VIEW AVENUE
MADISON WISCONSIN 53704

DATE:
JULY 25
2005

SHEET

5

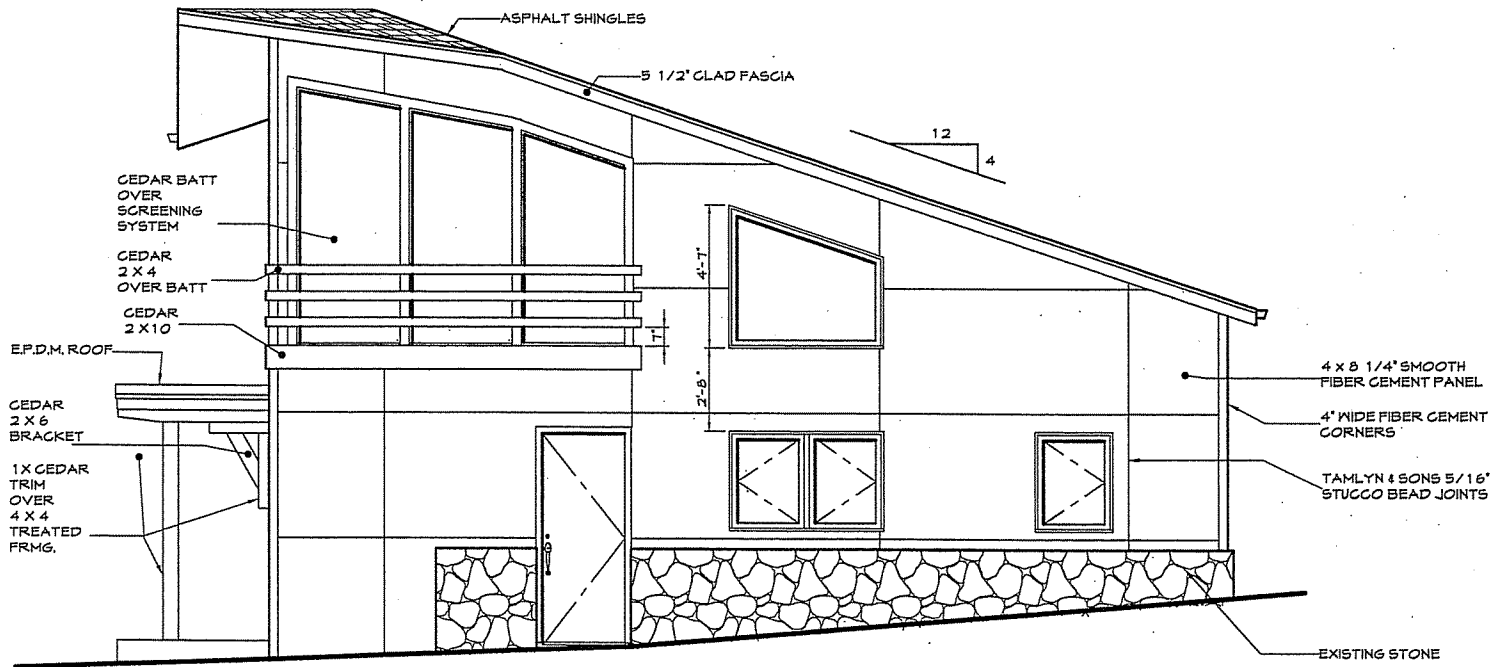

EAST ELEVATION

1/4" = 1'-0"

HELLEY RESIDENCE
 1806 LAKE VIEW AVENUE
 MADISON WISCONSIN 53704

DATE:
 JULY 25
 2005

SHEET
6

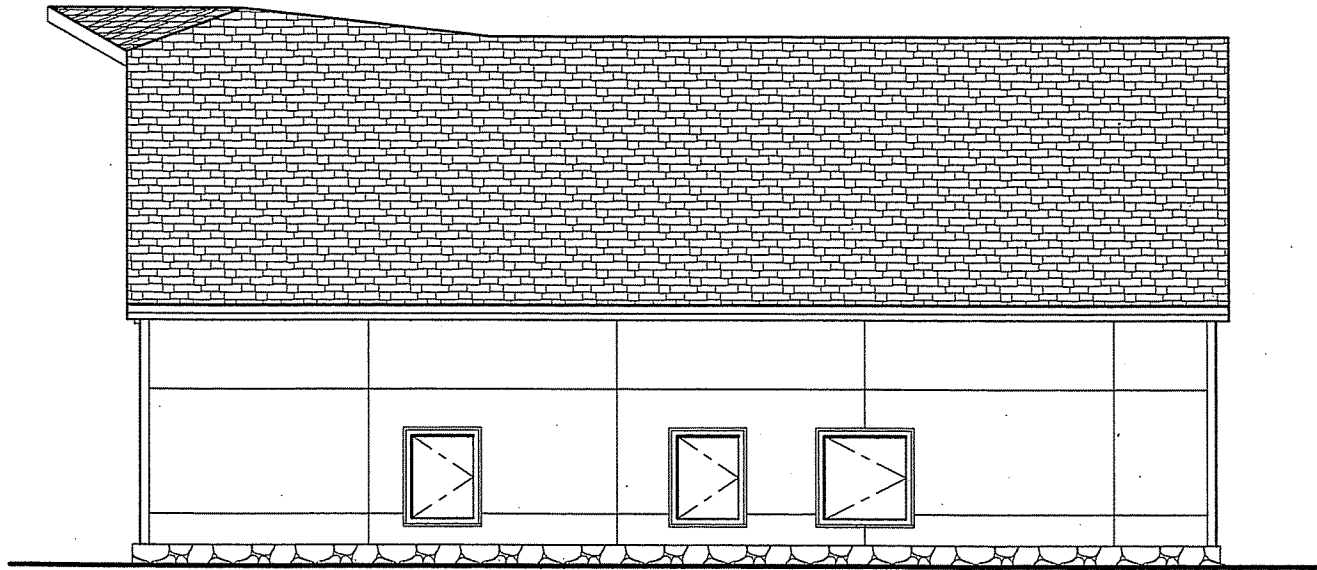
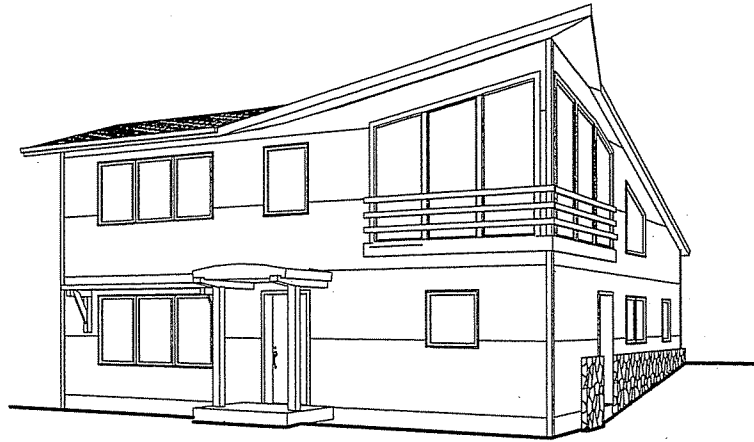

NORTH ELEVATION

1/4" = 1'-0"

C COLLIN BUILDING DESIGN
(608) 834-0163
mccollin@ds.net

HELLEY RESIDENCE
1506 LAKE VIEW AVENUE
MADISON WISCONSIN 53704

DATE:
JULY 25
2003

SHEET

7

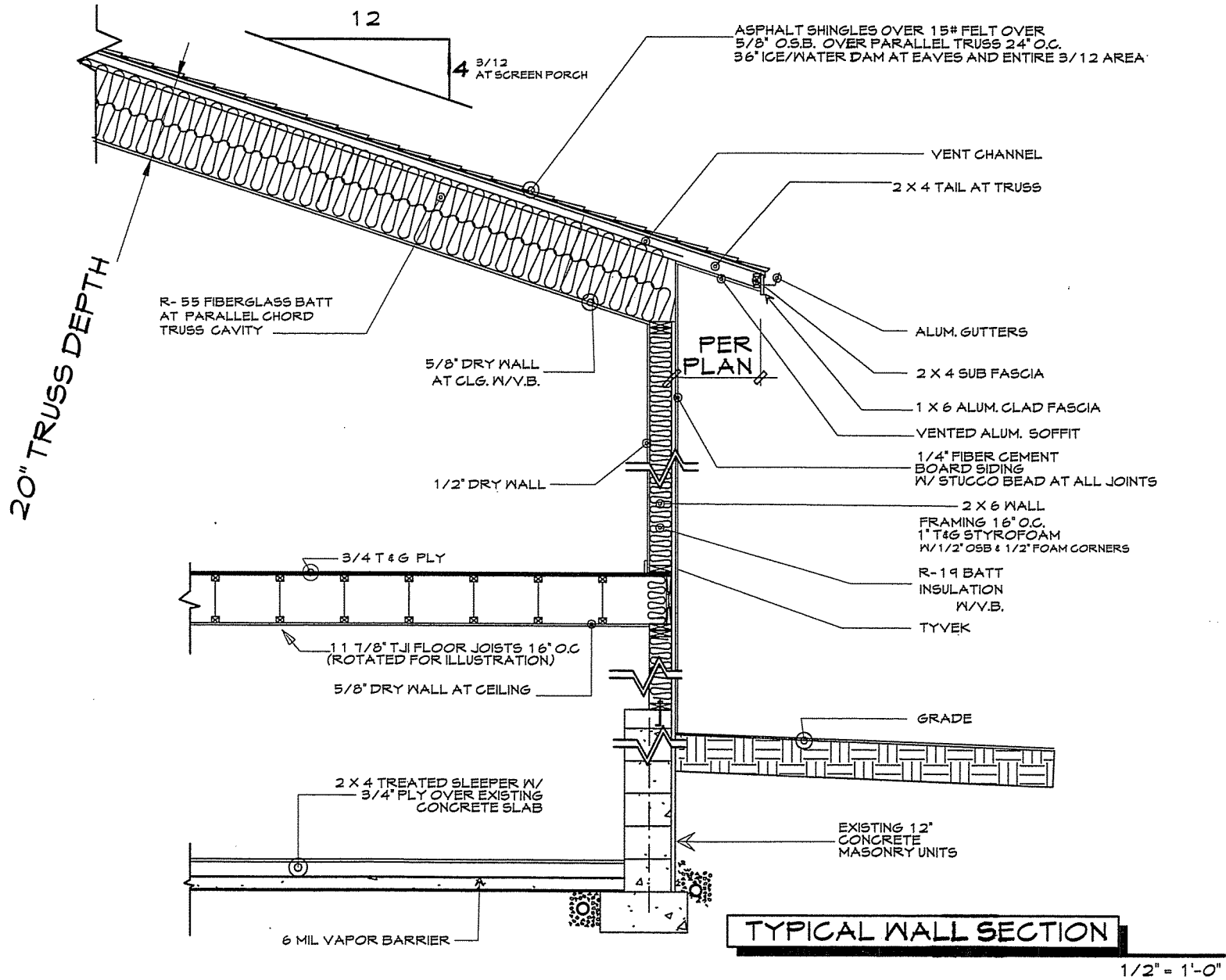

COLLIN BUILDING DESIGN
 (608) 834-0163
 mcollin@tds.net
 C

HELLEY RESIDENCE
 1506 LAKE VIEW AVENUE
 MADISON WISCONSIN 53704

DATE:
 JULY 25
 2005

SHEET

8