

















KEY

-  Silt Fence
-  Stone Tracking Pad
-  Pavement Removal

EROSION CONTROL NOTES

-  PROVIDE STABILIZED CONSTRUCTION ENTRANCE SEE DETAIL.
-  PROVIDE SILT FENCE ALONG PERIMETER OF NORTH, SOUTH AND EAST SIDES OF PROJECT SEE DETAIL.
-  PROVIDE STORM INLET PROTECTION, SEE DETAIL.
-  USLE AND OTHER CITY OF MADISON DOCUMENTATION TO BE SUBMITTED TO SHOW PROJECT MEETS CITY'S EROSION CONTROL REQUIREMENTS.

PLUMBING UTILITY DEMOLITION NOTES

-  REMOVE EXISTING SANITARY SEWER TO LIMITS SHOWN
-  CAP AND PLYG SEWER PIPE AT P.L. MANHOLE IN ACCORDANCE WITH CITY OF MADISON AND MSDS REQUIREMENTS
-  REMOVE EXISTING WATER LATERAL IN ACCORDANCE WITH CITY OF MADISON WATER UTILITY REQUIREMENTS
-  REMOVE AND CAP EXISTING STORM SEWER AND ROOF DRAIN LATERAL IN ACCORDANCE WITH CITY OF MADISON REQUIREMENTS
-  REMOVE AND CAP EXISTING GAS LATERAL IN ACCORDANCE WITH MSDS REQUIREMENTS
-  VERIFY UTILITY SOURCE FOR EXISTING CLEANOUT AND REMOVE AS DIRECTED BY CONSTRUCTION REPRESENTATIVE
-  PROTECT EXISTING STORM MAIN, WATER MAIN, SEWER MAIN, UNDERGROUND POWER AND ALL OTHER PUBLIC UTILITIES IN THIS AREA DURING CONSTRUCTION
-  PROTECT EXISTING STORM MAIN, WATER MAIN, SEWER MAIN, UNDERGROUND POWER AND ALL OTHER PUBLIC UTILITIES IN CAMPUS DRIVE FLOW DURING CONSTRUCTION
-  REFER TO MECHANICAL DEMOLITION PLAN FOR REMOVAL AND PROTECTION OF TEAM DUCT BANKS AND MANHOLES
-  REFER TO ELECTRICAL DEMOLITION PLAN FOR REMOVAL AND PROTECTION OF EXISTING ELECTRICAL AND TELECOM LINES, DUCT BANKS AND MANHOLES

THE LOCATION OF EXISTED UTILITY INSTALLATIONS AS SHOWN ON THE PLAN ARE APPROXIMATE. THERE MAY BE OTHER UTILITY INSTALLATIONS WITHIN THE PROJECT AREA THAT ARE NOT SHOWN.



POTTER LAWSON
ENGINEERING, INC.
101 HIRSH 1100-242-9531
CALL US FOR MORE INFORMATION
FAX A LOCATE 1-800-538-3880
100 IFOR HEARING IMPAIRED 1-800-542-2289
OR VISIT US AT WWW.POTTERLAWSON.COM
OR VISIT US AT WWW.POTTERLAWSON.COM

Project No: 2009.18.00
Consultant: POTTER LAWSON ENGINEERING, INC.
State of Wisconsin
Department of Administration
Division of State Facilities
WISCONSIN ENERGY INSTITUTE
UNIVERSITY OF WISCONSIN-MADISON
MADISON, WISCONSIN
Project Title: Erosion Control and Utility Demolition Plan
Graphic Scale: 0 5' 10' 20' 30'
GDF Number: 08A2E
Sht Type: PUG/GDF/SIP
Date Issued: 08/04/10
Sheet Number: C101

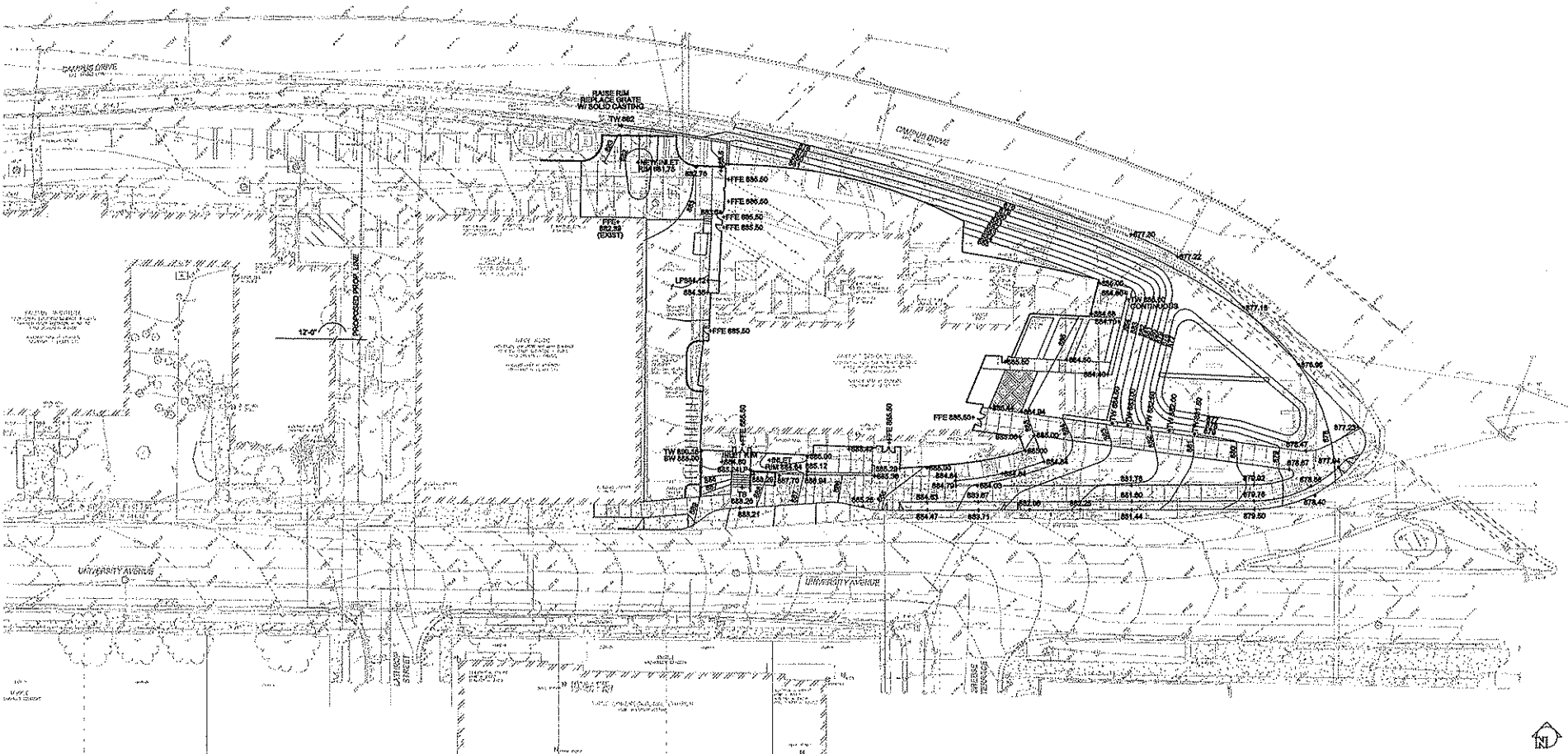

KEY

- 860 — Major Contour
- 883 — Minor Contour
- +864.00 Spot Elevation
- +HP High Point
- +LP Low Point
- +TW Top Of Wall
- +BW Bottom of Wall
- +TS Top of Step
- +BS Bottom of Step
- +EX Existing
- +FFE Finished Floor Elevation

NOTES

1. Contractor is responsible for field verification of all existing site elements. Contractor shall contact Digger's Hotline and UW-Madison FP&M for underground utility locations.
2. Existing site survey and benchmark information was provided by JSD Professional Services, Inc. The survey was created October 21, 2009. It is the contractor's responsibility to field verify survey information prior to start of construction and report any discrepancies.

THE LOCATION OF EXISTING UTILITY INSTALLATIONS AS SHOWN ON THE PLAN ARE APPROXIMATE. THERE MAY BE OTHER UTILITY INSTALLATIONS WITHIN THE PROJECT AREA THAT ARE NOT SHOWN.

CALL DIGGERS HOTLINE
 1-800-242-9381
 FAX A LOCATE 1-800-339-3882
 TDD (FOR HEARING IMPAIRED) 1-800-542-2289

Project No. **2009.18.00**

Completion: **05/04/10**

Project Location: **UNIVERSITY OF WISCONSIN-MADISON, WISCONSIN**

Drawing Title: **Grading Plan**

Scale: **1" = 20'**

Date Issued: **05/04/10**

Sheet Number: **C201**

Project Name: **WISCONSIN ENERGY INSTITUTE**

Client: **UNIVERSITY OF WISCONSIN-MADISON**

Contractor: **POTTER LAWSON**

State of Wisconsin
 Department of Administration
 Division of State Facilities

UNIVERSITY OF WISCONSIN SYSTEM
 UNIVERSITY OF WISCONSIN - MADISON

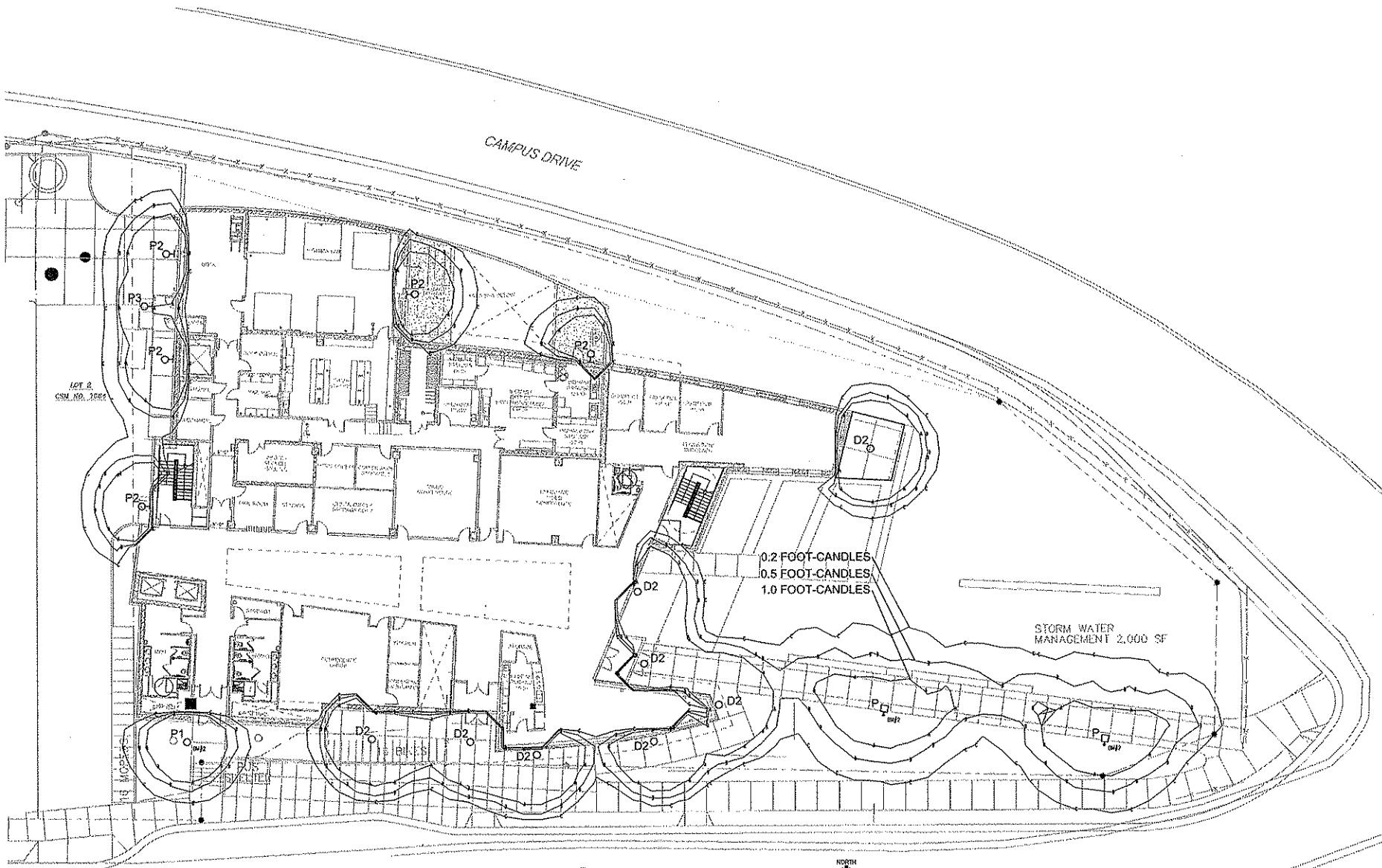

1 SITE LIGHTING PLAN
E.L.002

NOTE TO REVIEWER:
SITE LIGHTING AND RESPONSE LINES SHOWN ON THIS DRAWING ARE BASED ON PEPAC ILLUMINATION LEVELS.

- GENERAL NOTES:**
1. LIGHT FIXTURE TYPE P1 IS MOUNTED ON A 18 FEET HIGH POLE.
 2. LIGHT FIXTURE TYPE D2 IS MOUNTED IN THE BUILDING SKYLINE AT A HEIGHT OF 14 FEET ABOVE CHANCE.
 3. LIGHT FIXTURE TYPE P2 IS BUILDING MOUNTED AT 8 FEET ABOVE CHANCE.
 4. LIGHT FIXTURE TYPE P3 IS MOUNTED IN THE COURTYARD SKYLINE AT 15 FEET ABOVE THE STEP TREAD DIRECTLY BEHIND THE FIXTURE.

UNIVERSITY AVENUE

**PRELIMINARY
NOT FOR CONSTRUCTION**

Architect Potter Lawson 	
PU Project No: 2009.18.00	
Consultant:	
State of Wisconsin Department of Administration Division of State Facilities 	
Project Name: WISCONSIN ENERGY INSTITUTE UNIVERSITY OF WISCONSIN-MADISON MADISON, WISCONSIN Project Location: SITE LIGHTING PLAN AND DETAILS	
Project No: 08 A 2 C	Date: 06/7/2010
Set Type: REVIEW	Sheet Number: EL002

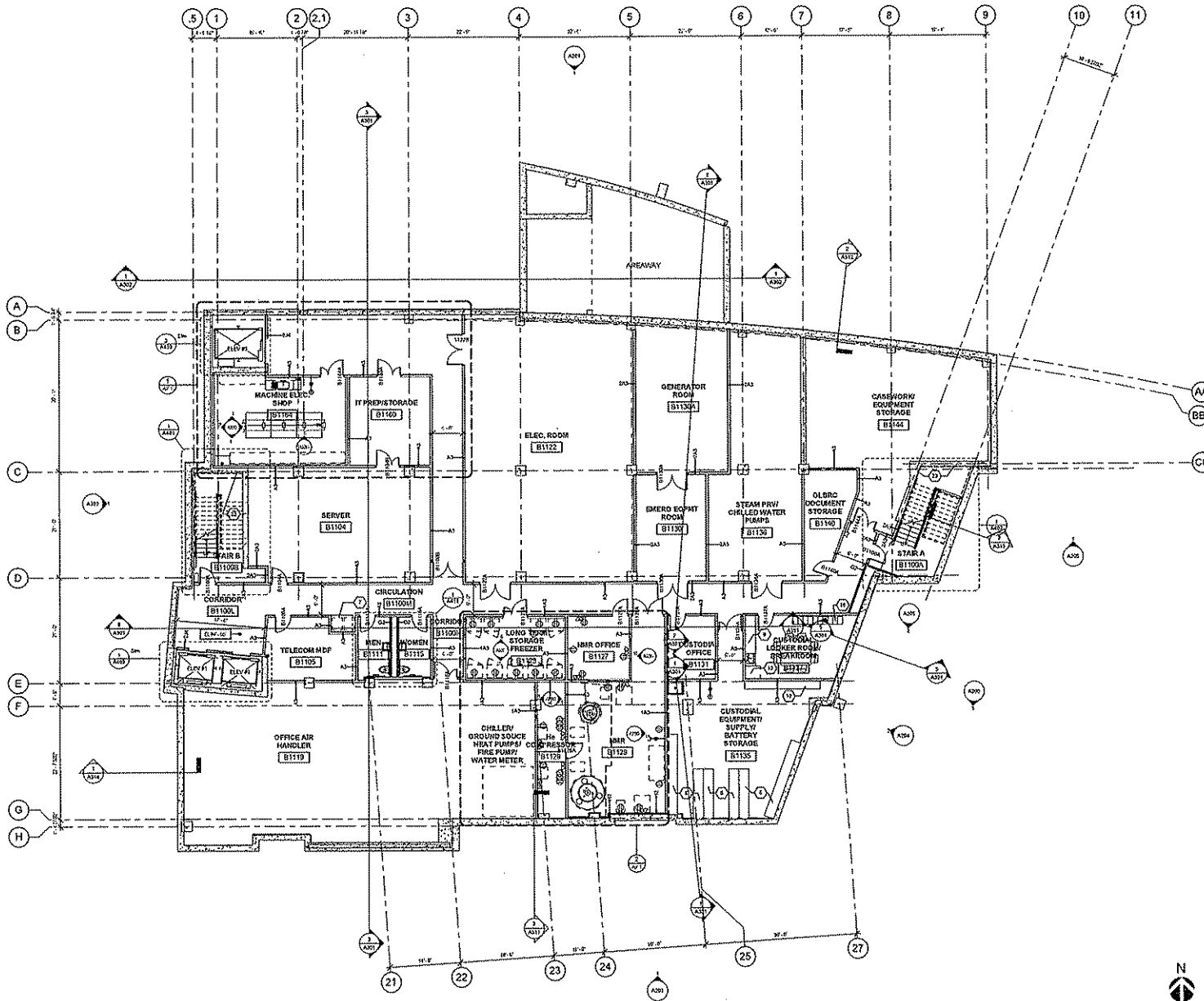

1 BASEMENT FLOOR PLAN
 A101 1/8" = 1'-0"

- SINGLE CALLOUTS
1. ALL ELECTRICAL AND IT ROOMS TO BE COVERED WITH A-C GRADE PLYWOOD FROM 9/2" AFF TO 9/6" AFF. PLYWOOD TO BE PAINTED WITH FIRE RETARDANT (INTUMESCENT) PAINT (FRONT, BACK AND ALL EDGES)
 2. ALL TOILET ROOMS TO HAVE WATER RESISTENT GREEN GYPSUM BOARD ON FINISH SURFACE
 3. ALL TOILET ROOMS TO HAVE WATER RESISTENT GREEN GYPSUM BOARD ON FINISH SURFACE
 4. ALL TOILET ROOMS TO HAVE WATER RESISTENT GREEN GYPSUM BOARD ON FINISH SURFACE
 5. ALL TOILET ROOMS TO HAVE WATER RESISTENT GREEN GYPSUM BOARD ON FINISH SURFACE
 6. ALL TOILET ROOMS TO HAVE WATER RESISTENT GREEN GYPSUM BOARD ON FINISH SURFACE
 7. ALL TOILET ROOMS TO HAVE WATER RESISTENT GREEN GYPSUM BOARD ON FINISH SURFACE
 8. ALL TOILET ROOMS TO HAVE WATER RESISTENT GREEN GYPSUM BOARD ON FINISH SURFACE
 9. ALL TOILET ROOMS TO HAVE WATER RESISTENT GREEN GYPSUM BOARD ON FINISH SURFACE
 10. ALL TOILET ROOMS TO HAVE WATER RESISTENT GREEN GYPSUM BOARD ON FINISH SURFACE
 11. ALL TOILET ROOMS TO HAVE WATER RESISTENT GREEN GYPSUM BOARD ON FINISH SURFACE
 12. ALL TOILET ROOMS TO HAVE WATER RESISTENT GREEN GYPSUM BOARD ON FINISH SURFACE
 13. ALL TOILET ROOMS TO HAVE WATER RESISTENT GREEN GYPSUM BOARD ON FINISH SURFACE
 14. ALL TOILET ROOMS TO HAVE WATER RESISTENT GREEN GYPSUM BOARD ON FINISH SURFACE
 15. ALL TOILET ROOMS TO HAVE WATER RESISTENT GREEN GYPSUM BOARD ON FINISH SURFACE
 16. ALL TOILET ROOMS TO HAVE WATER RESISTENT GREEN GYPSUM BOARD ON FINISH SURFACE
 17. ALL TOILET ROOMS TO HAVE WATER RESISTENT GREEN GYPSUM BOARD ON FINISH SURFACE
 18. ALL TOILET ROOMS TO HAVE WATER RESISTENT GREEN GYPSUM BOARD ON FINISH SURFACE
 19. ALL TOILET ROOMS TO HAVE WATER RESISTENT GREEN GYPSUM BOARD ON FINISH SURFACE
 20. ALL TOILET ROOMS TO HAVE WATER RESISTENT GREEN GYPSUM BOARD ON FINISH SURFACE
 21. ALL TOILET ROOMS TO HAVE WATER RESISTENT GREEN GYPSUM BOARD ON FINISH SURFACE
 22. ALL TOILET ROOMS TO HAVE WATER RESISTENT GREEN GYPSUM BOARD ON FINISH SURFACE
 23. ALL TOILET ROOMS TO HAVE WATER RESISTENT GREEN GYPSUM BOARD ON FINISH SURFACE
 24. ALL TOILET ROOMS TO HAVE WATER RESISTENT GREEN GYPSUM BOARD ON FINISH SURFACE
 25. ALL TOILET ROOMS TO HAVE WATER RESISTENT GREEN GYPSUM BOARD ON FINISH SURFACE
 26. ALL TOILET ROOMS TO HAVE WATER RESISTENT GREEN GYPSUM BOARD ON FINISH SURFACE
 27. ALL TOILET ROOMS TO HAVE WATER RESISTENT GREEN GYPSUM BOARD ON FINISH SURFACE

- GENERAL NOTES:**
1. All Electrical and IT room walls to be covered with A-C grade plywood from 9/2" AFF to 9/6" AFF. Plywood to be painted with fire retardant (intumescent) paint (front, back and all edges)
 2. All Toilet rooms to have water resistant green gypsum board on finish surface

State of Wisconsin

 Department of Administration

 Division of State Facilities

 WISCONSIN ENERGY INSTITUTE

 UNIVERSITY OF WISCONSIN-MADISON

 MADISON, WISCONSIN

 Project Name: Basement Floor Plan

 Project Number: 09A2E

 Date: 05/21/2010

 Sheet Number: A101

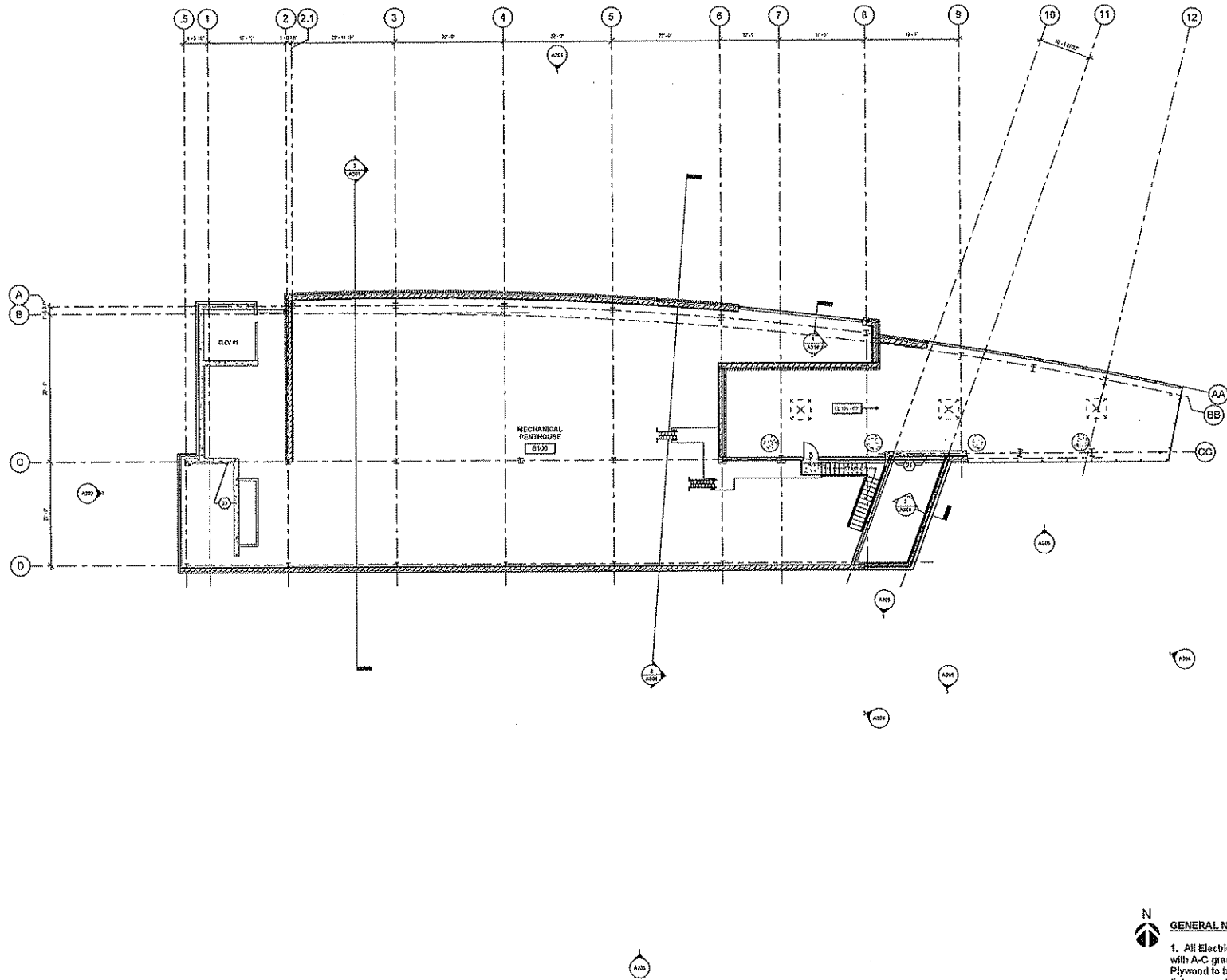

1 PENTHOUSE MEZZANINE FLOOR PLAN
18' x 142'

- GENERAL NOTES:**
1. All Electrical and IT room walls to be covered with A-C grade plywood from 12" AFF to 96" AFF. Plywood to be painted with fire retardant (intumescent) paint (front, back and all edges)
 2. All Toilet rooms to have water resistant green gypsum board on finish surface

PU Project No: 2002.18.00 Date:	
WISCONSIN ENERGY INSTITUTE UNIVERSITY OF WISCONSIN-MADISON MADISON, WISCONSIN Project Name: Penthouse Mezzanine Floor Plan	
Revision: No. Date Description	Graphic Scale: 1" = 2'-0" NSP Number: 09 A 2 E File Type: PDF Date Issued: 05/21/2010 Sheet Number: A108

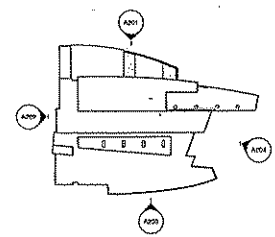

2 ELEVATION KEY PLAN
 1" = 50'-0"

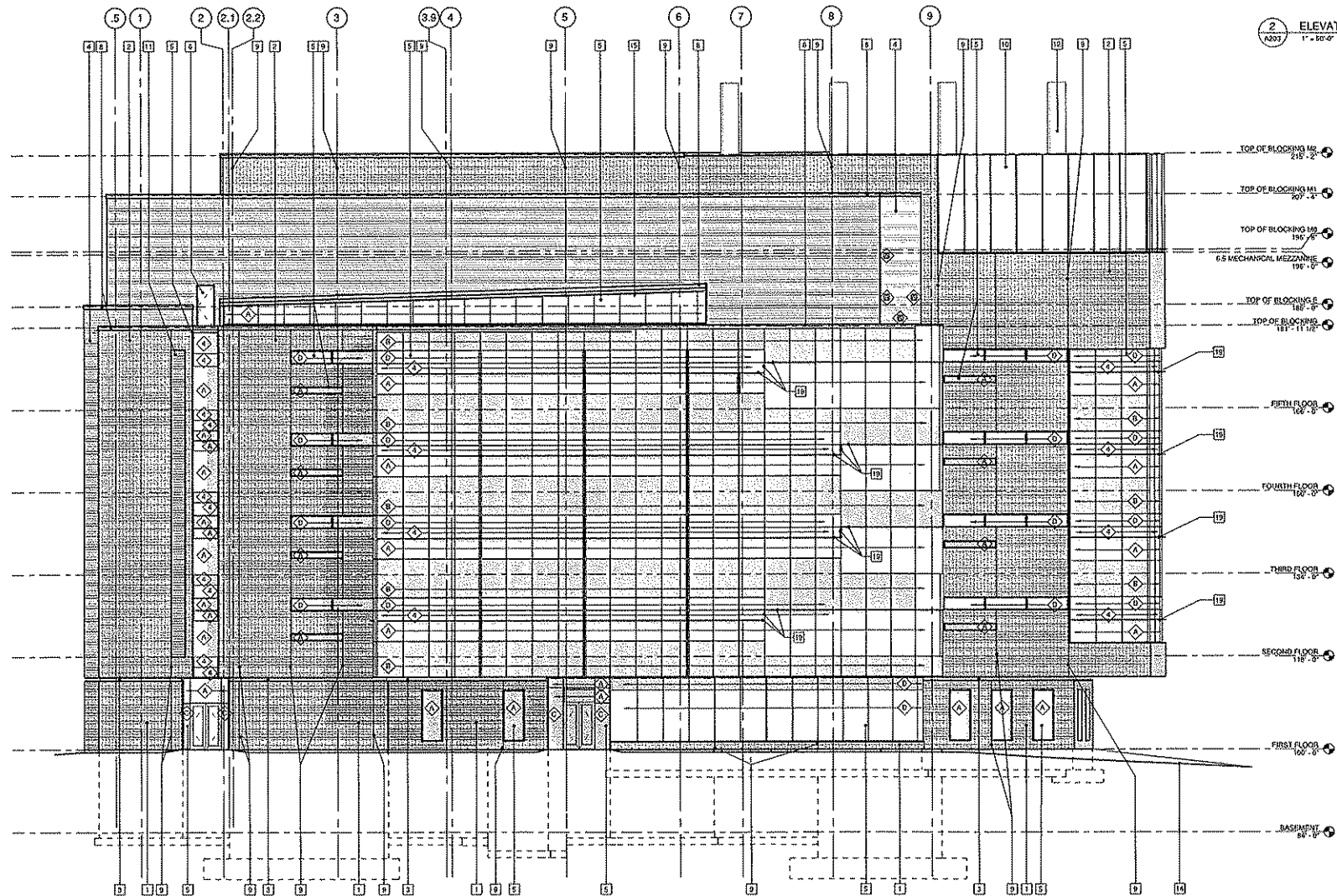

- INSULATING GLASS UNITS (IGU)**
 ALL IGLU UNITS ARE TYPE 2 GLASS
 NOTED OTHERWISE
- 10-1: CLEAR VISION GLASS
 - 10-2: SPANDREL
 - 10-3: CLEAR VISION GLASS - FT
 - 10-4: CLEAR VISION GLASS
 - 10-5: CLEAR VISION GLASS - FT
- NON-INSULATING GLASS UNITS**
 10-6: SHADOW BOX
- FINISHES:**
- 1: BRICK TYPE 1 - RAMPED BOND
 - 2: BRICK TYPE E - STACKED BOND
 - 3: BRASSLESS STEEL REVEAL
 - 4: METAL PANEL
 - 5: CURTAINWALL GLAZING SYSTEM
 - 6: WALL OF METAL DOORS AND FRAME
 - 7: INSULATED SECTIONAL OVERHEAD DOOR
 - 8: METAL FASCIA
 - 9: VERTICAL MOVEMENT JOINTS
 - 10: SCISSORWALL
 - 11: LIGHTS
 - 12: VENT STACKS
 - 13: LOGS OF POSITIONATION AND FOOTING
 - 14: GRADE
 - 15: LIGHTWELL BEYOND
 - 16: METAL PANEL JOINT, TYP.
 - 17: EXTERIOR ALUMINUM DOOR
 - 18: CONCRETE STAIR, RAMP AND RAILING - SEE CODE
 - 19: CURTAINWALL CAP

1 SOUTH ELEVATION
 1/8" = 1'-0"

