

USH 51

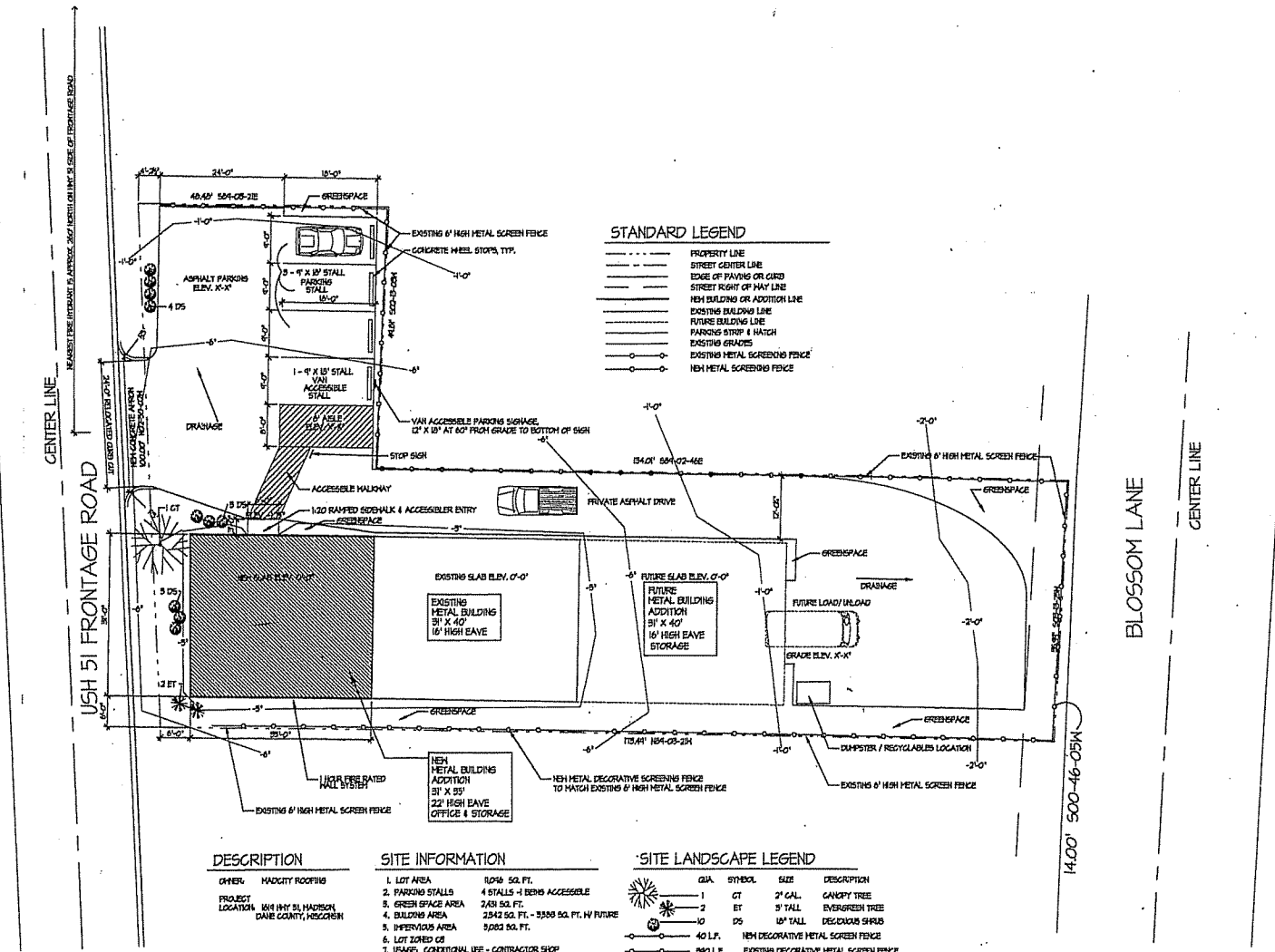

STANDARD LEGEND

---	PROPERTY LINE
---	STREET CENTER LINE
---	EDGE OF PAVING OR CURB
---	STREET RIGHT OF WAY LINE
---	NEW BUILDING OR ADDITION LINE
---	EXISTING BUILDING LINE
---	FUTURE BUILDING LINE
---	PARKING STRIP & HATCH
---	EXISTING GRADES
---	EXISTING METAL SCREENING FENCE
---	NEW METAL SCREENING FENCE

DESCRIPTION

OWNER	MAD CITY ROOFING
PROJECT LOCATION	1411 HWY 51, MADISON, DANE COUNTY, WISCONSIN

SITE INFORMATION

1. LOT AREA	10940 SQ. FT.
2. PARKING STALLS	4 STALLS - 1 BEING ACCESSIBLE
3. GREEN SPACE AREA	2,631 SQ. FT.
4. BUILDING AREA	2,842 SQ. FT. - 3,330 SQ. FT. IN FUTURE
5. IMPERVIOUS AREA	3,083 SQ. FT.
6. LOT ZONED OS	
7. USAGE	CONVENTIONAL USE - CONTRACTOR SHOP

SITE LANDSCAPE LEGEND

QTY.	SYMBOL	SIZE	DESCRIPTION
1	CT	2" CAL.	GANGWAY TREE
2	BT	3" TALL	EVERGREEN TREE
3	DS	18" TALL	DECIDUOUS SHRUB
40	LP		NEW DECORATIVE METAL SCREEN FENCE
840	LP		EXISTING DECORATIVE METAL SCREEN FENCE

- PARKING REQUIREMENTS:**
- 6 EMPLOYEES AT STALL PER 2 EMPLOYEES EQUALS 9 TOTAL STALLS REQUIRED
 - ADDED 1 MORE STALL FOR VAN ACCESSIBILITY STALL W/ ACCESSIBLE ROUTE TO BUILDING

- GENERAL SITE NOTES:**
- NO PARKING LOT LIGHTING, THERE IS STREET LIGHTING
 - ADDED 1 MORE STALL FOR VAN ACCESSIBILITY STALL W/ ACCESSIBLE ROUTE TO BUILDING

SITE PLAN

SCALE: 1" = 10'-0"

Project Name

MAD CITY ROOFING COMPANY

1010 HWY 61, MADISON, WISCONSIN

Project Number: 101-2008

S & B ARCHITECTURE

ARCHITECTURE & ENGINEERING

214 Thomson Lane
Oregon
Wisconsin
53574
608.334.2128
608.836.0592

Sheet Title:

SITE PLAN

Issue Data:

Number	Date	Description
1	10/10/08	Issue Plan
2	11/10/08	Site Plan

Drawn By: CHUCKED BY

PKT XXX

Sheet Number:

01

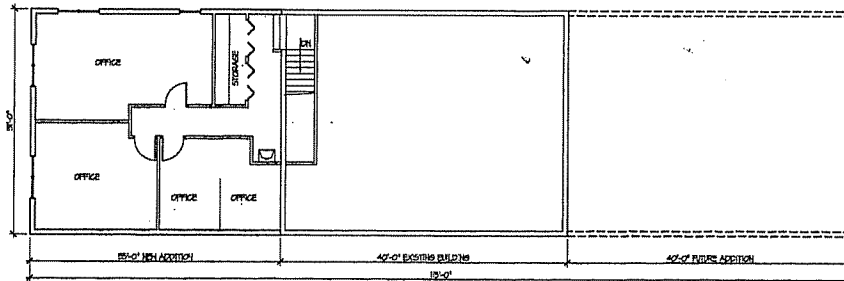

SECOND FLOOR PLAN

SCALE: 1/8" = 1'-0"

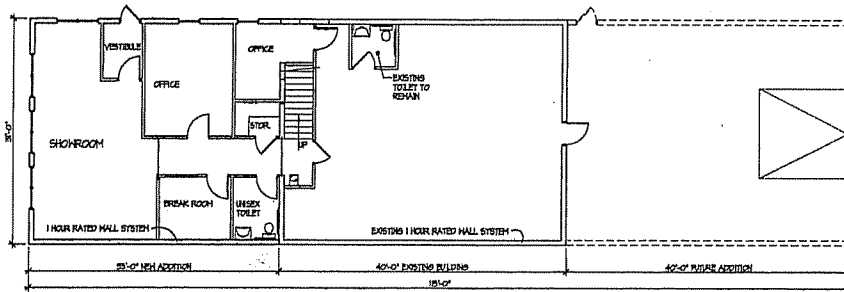

FIRST FLOOR PLAN

SCALE: 1/8" = 1'-0"

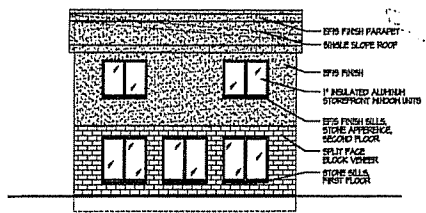

WEST END ELEVATION (STREET END)

SCALE: 1/8" = 1'-0"

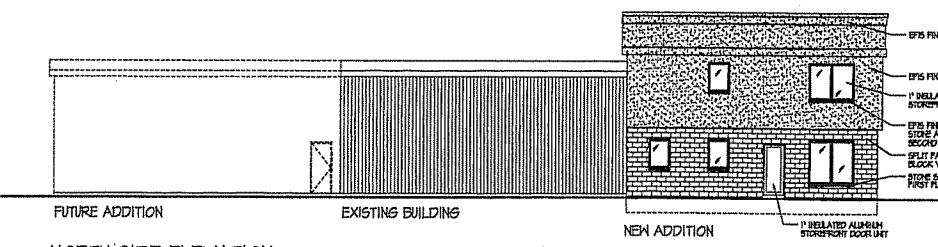

NORTH SIDE ELEVATION

SCALE: 1/8" = 1'-0"

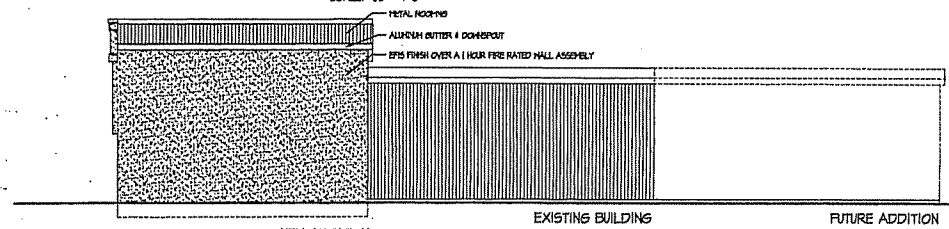

SOUTH SIDE ELEVATION

SCALE: 1/8" = 1'-0"

Project Name

**MAD CITY
ROOFING
COMPANY**

1610 HWY 51,
MADISON,
WISCONSIN

Project Number:
107-2008

**S & B
ARCHITECTURE**

ARCHITECTURE
&
ENGINEERING

214 Thompson Lane
Oregon
Wisconsin
53575
608.334.2128
608.835.0592

Sheet Title:
**FLOOR
PLANS &
ELEVATIONS**

Issue Date:

Number	Date	Description
1	8/2/08	Issue Number
2	8/2/08	ISS S&B Number

Drawn By: CHERRYBY
PKT KCC

Sheet Number:

A1

Project Name
MAD CITY ROOFING COMPANY
 1010 HWY 01,
 MADISON,
 WISCONSIN
 Project Number:
 101-2008

S & B
ARCHITECTURE
 ARCHITECTURE
 &
 ENGINEERING
 214 Thomson Lane
 Oregon
 Wisconsin
 53575
 608.334.2128
 608.835.0592

Sheet Title:
**FLOOR
 PLANS &
 ELEVATIONS**

Issue Date:

Number	Date	Description
1	2/2/08	Issue Number
2	2/2/08	Site No. Number

Drawn By: CHECKED BY:
 Sheet Number:
A1

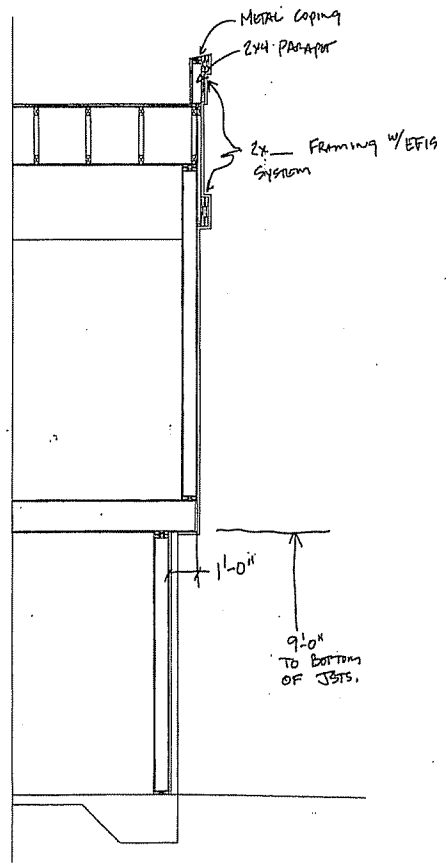
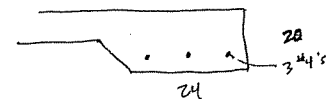

STREET END WALL DETAIL
 SCALE: 1/2" = 1'-0"

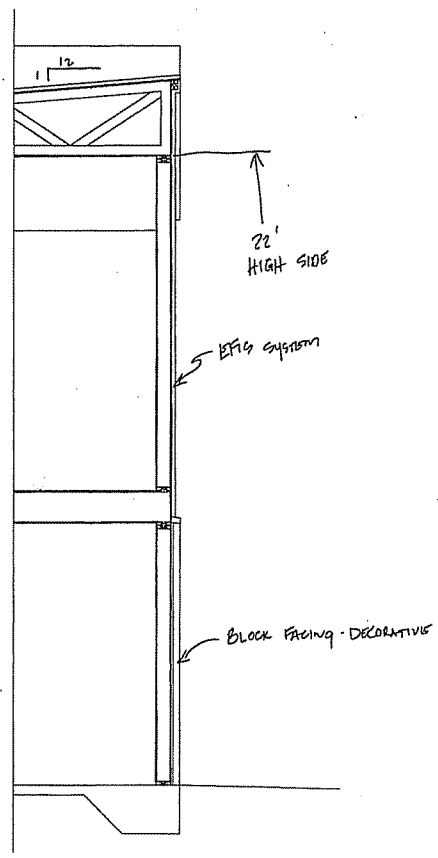

NORTH SIDE WALL DETAIL
 SCALE: 1/2" = 1'-0"

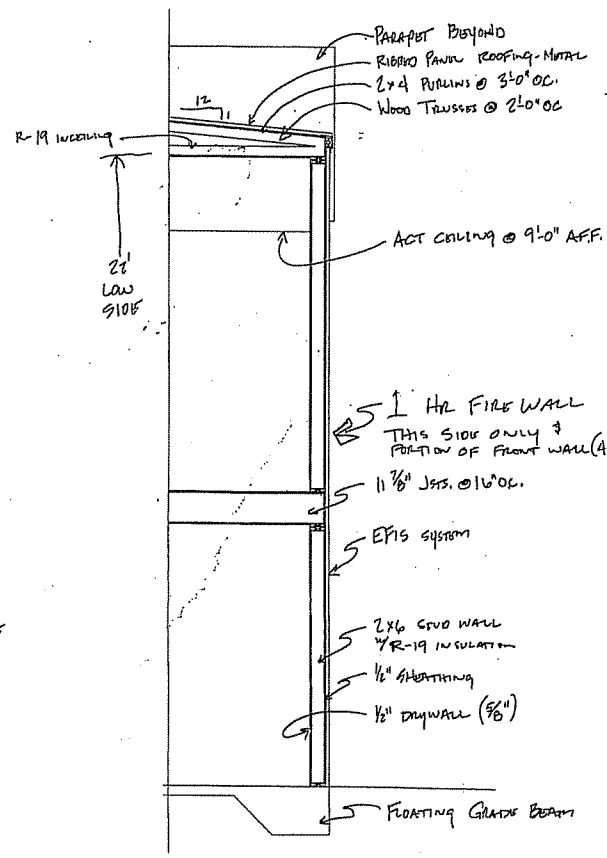

SOUTH SIDE WALL DETAIL
 SCALE: 1/2" = 1'-0"