

**architecture network, inc.**  
 116 East Dayton Street  
 Madison, WI 53703  
 608-341-7116 Phone  
 608-341-7166 Fax  
 www.architecture-network.net

DATE: **CONSTRUCTION SET**  
**PLAN REVIEW SET**  
**HID SET**  
 NOT FOR CONSTRUCTION  
**PRELIMINARY**  
 NOT FOR CONSTRUCTION  
**PROGRESS SET**  
 NOT FOR CONSTRUCTION

PROJECT:  
**ADDITION / RENOVATION**  
 to the  
**LEPPING**  
**RESIDENCE**

144 N. Sherman Ave.  
 Madison, Wisconsin

REVISIONS:

DATE: 28 MAR 2011  
 SCALE: AS SHOWN (10/8 @ 11x17)  
 PROJECT: K1016  
 DRAWN BY: ASH  
 DRAWING NAME:

SITE PLAN  
 DRAWING NUMBER:  
**SP-1.0**

ADDRESS	DISTANCE
1630	91.8'
1640	162.2'
1646	114.7'
1650	108.6'
1651	94.7'
1652	115.1'
AVERAGE	104.87'

Single-family home  
 2nd story addition and  
 1st story attached garage addition  
 \* Front yard      \* Side yard  
 25'-0" Required      8'-3" Required \*  
 23'-2" Provided      6'-0" Provided  
 1'-10" Variance      2'-3" Variance

\* Project Available for a 27"

**architecture  
network, inc.**

118 East Dayton Street  
Madison, WI 53703  
608-255-7515 Phone  
608-255-7566 Fax  
www.architecture-netw.net



1  
A2.0  
EXISTING SOUTH SIDE ELEVATION  
Scale: 1/4" = 1'-0"



2  
A2.0  
EXISTING FRONT ELEVATION  
Scale: 1/4" = 1'-0"

- ISSUE:
- ◇ CONSTRUCTION SET
  - ◇ PLAN REVIEW SET
  - ◇ BID SET  
NOT FOR CONSTRUCTION
  - ◇ PRELIMINARY  
NOT FOR CONSTRUCTION
  - ◇ PROGRESS SET  
NOT FOR CONSTRUCTION

PROJECT:  
Alterations & Addition  
to the  
**LEPPING RESIDENCY**

1654 Sherman Ave  
Madison, Wisconsin

REVISIONS	

DATE: 28 Feb 2011  
SCALE: As noted, 1/4" @ 1'-0"  
PROJECT: K1016  
DRAWN BY: ASH  
DRAWING NAME:

EXTERIOR  
ELEVATIONS

DRAWING NUMBER:

**A-2.0**

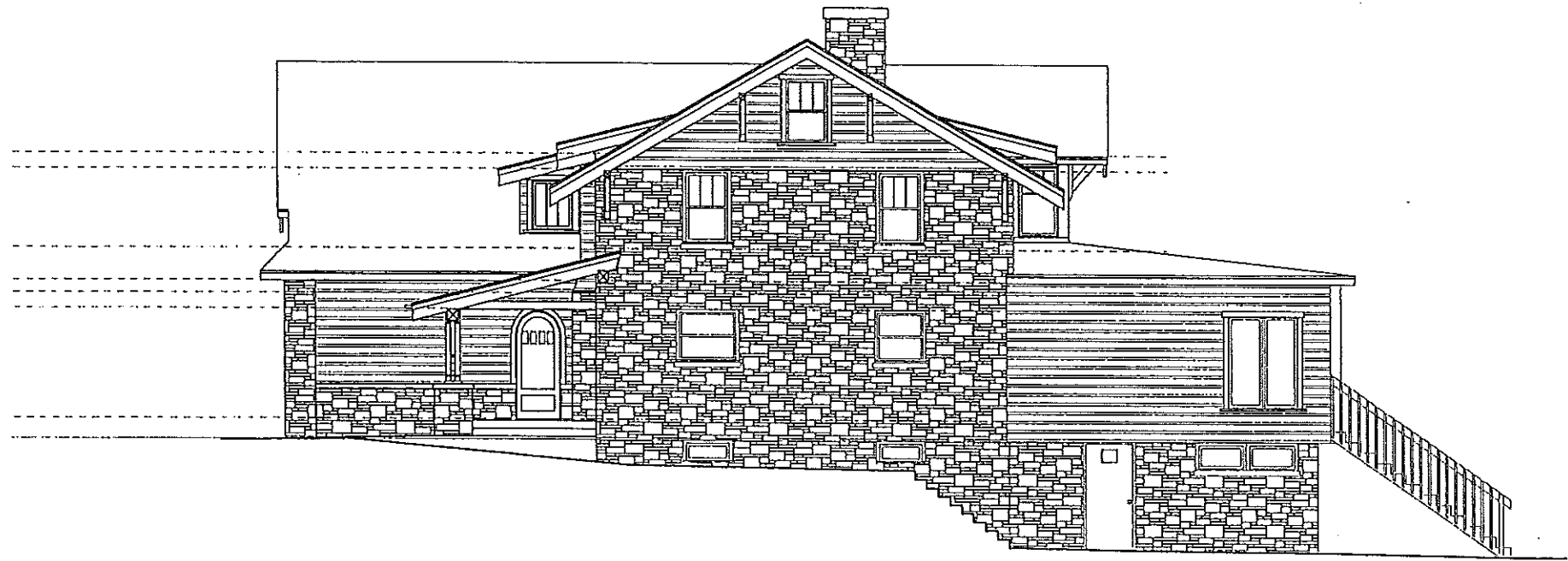

1 PROPOSED SOUTH SIDE ELEVATION  
Scale: 1/4" = 1'-0"

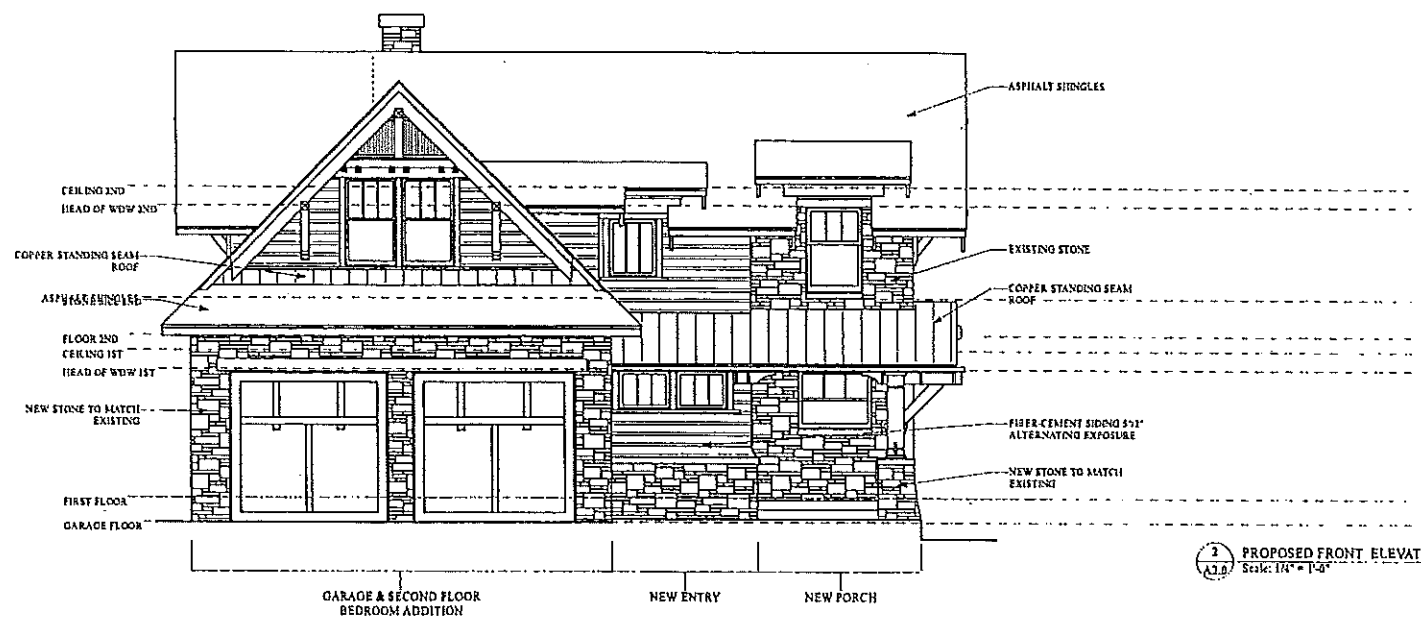

2 PROPOSED FRONT ELEVATION  
Scale: 1/4" = 1'-0"

- ISSUE:
- ◇ CONSTRUCTION SET
  - ◇ PLAN REVIEW SET
  - ◇ BID SET  
NOT FOR CONSTRUCTION
  - ◇ PRELIMINARY  
NOT FOR CONSTRUCTION
  - ◇ PROGRESS SET  
NOT FOR CONSTRUCTION

Alterations & Addition  
to the  
**LEPPING RESIDENCE**

1154 Sherman Ave  
Madison, Wisconsin

REVISIONS:



DATE: 1 APRIL 2011  
SCALE: As noted, 1/4" = 1'-0"  
PROJECT: K1010  
DRAWN BY: ASH

DRAWING NAME:

EXTERIOR ELEVATIONS

DRAWING NUMBER:

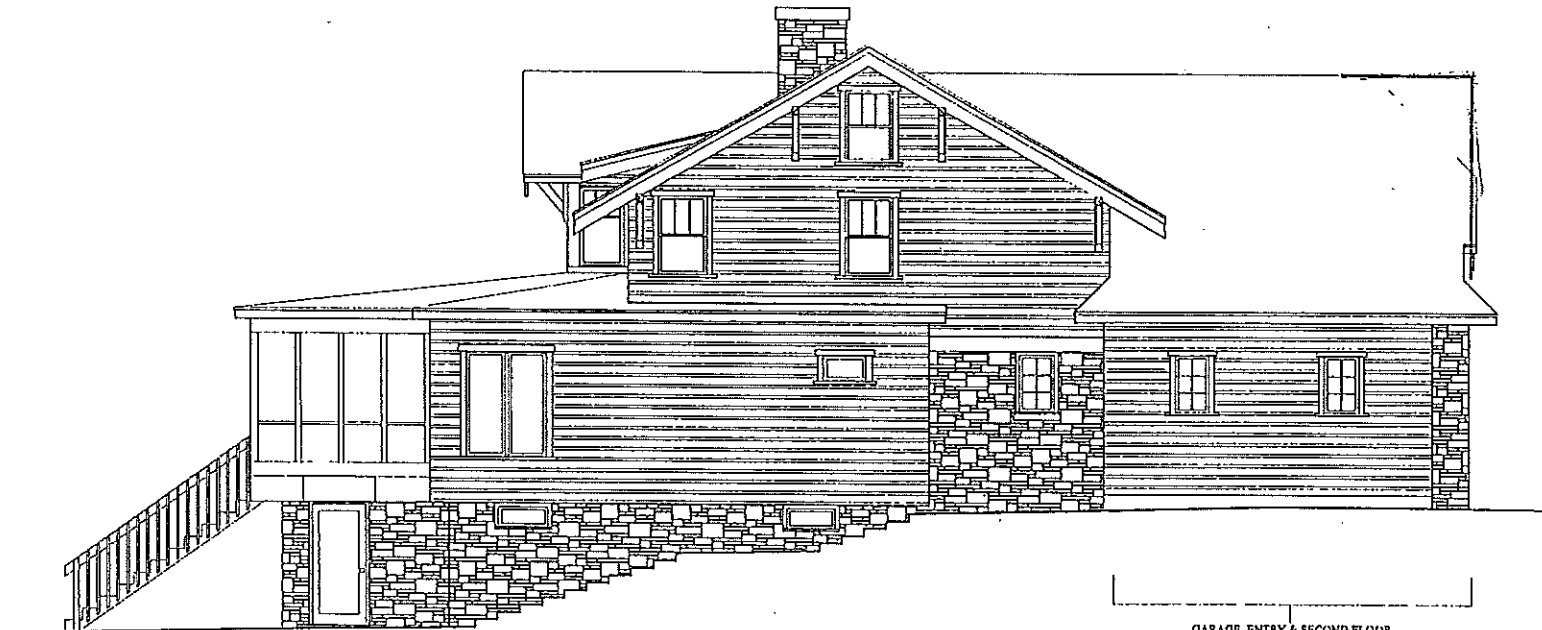
**A-2.0**



2ND FLOOR BATH ADDITION

GARAGE, ENTRY & SECOND FLOOR  
BEDROOM ADDITION

1 PROPOSED NORTH SIDE ELEVATION  
Scale: 1/4" = 1'-0"

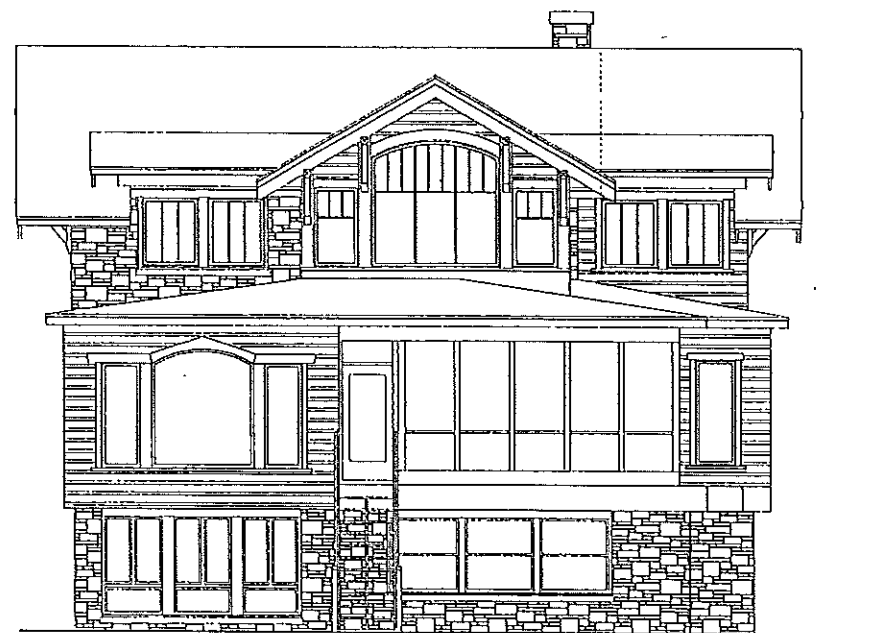

2 PROPOSED LAKE SIDE ELEVATION  
Scale: 1/4" = 1'-0"

- ISSUE:
- ◇ CONSTRUCTION SET
  - ◇ PLAN REVIEW SET
  - ◇ BID SET  
NOT FOR CONSTRUCTION
  - ◇ PRELIMINARY  
NOT FOR CONSTRUCTION
  - ◇ PROGRESS SET  
NOT FOR CONSTRUCTION

PROJECT:  
Alterations & Addition  
to the  
**LEPPING RESIDENCE**

1515 Sherman Ave  
Madison, Wisconsin

REVISIONS:

NO.	DATE	DESCRIPTION

DATE: 1 APRIL 2011  
SCALE: As noted; 1/8" = 1'-0"  
PROJECT: K1016  
DRAWN BY: ASH

DRAWING NAME:  
**EXTERIOR ELEVATIONS**

DRAWING NUMBER:

**A-2.1**

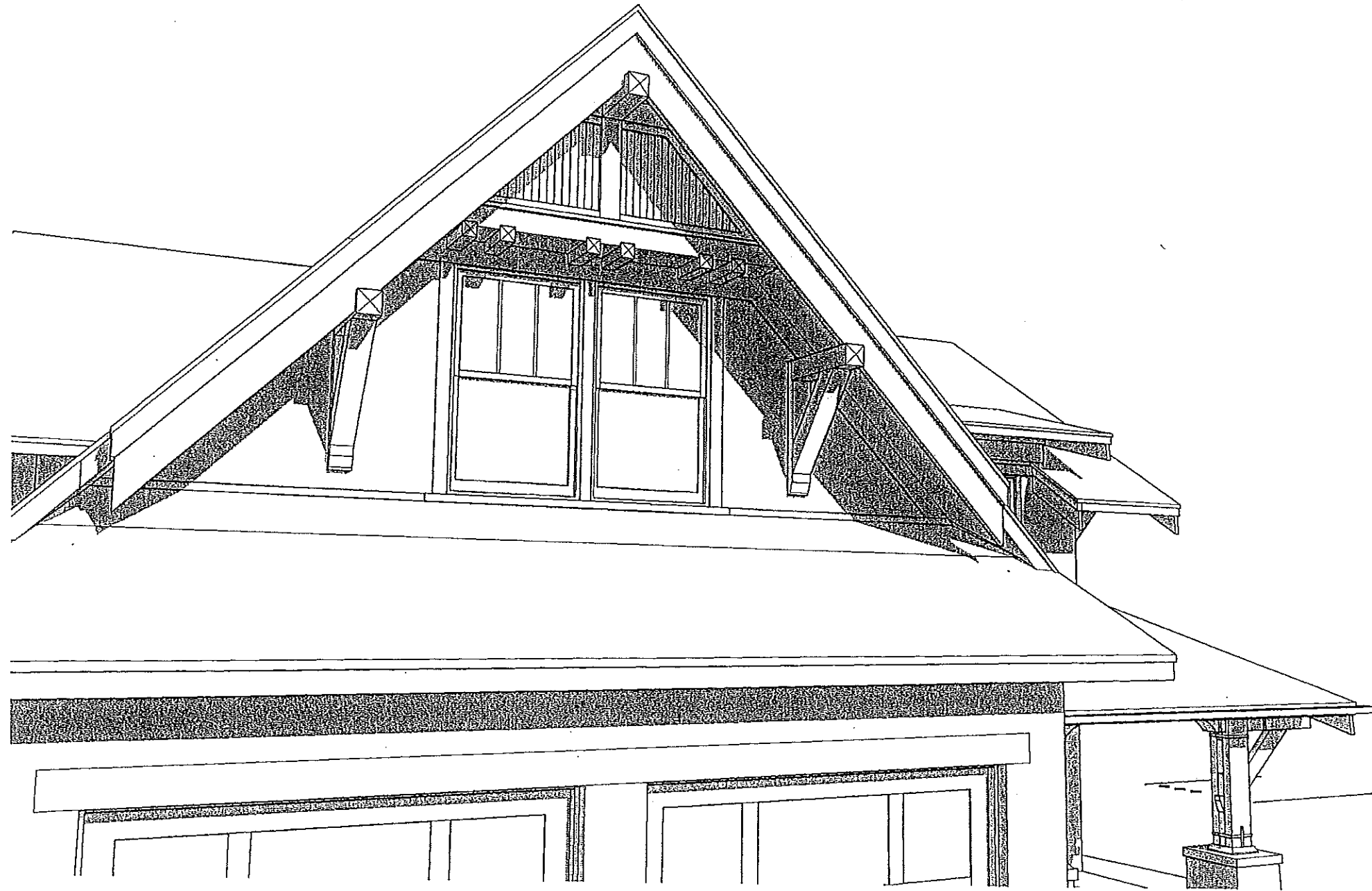

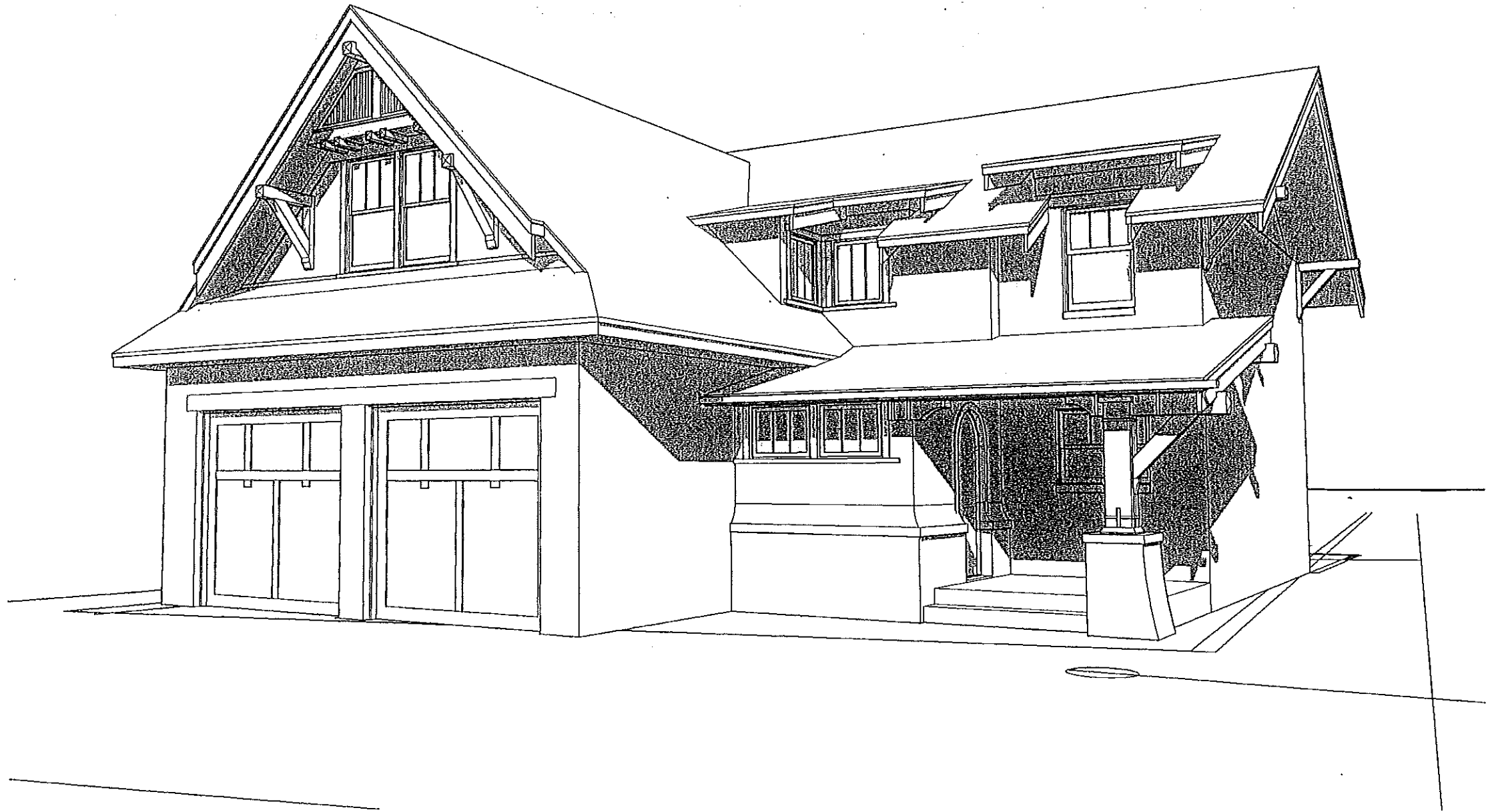

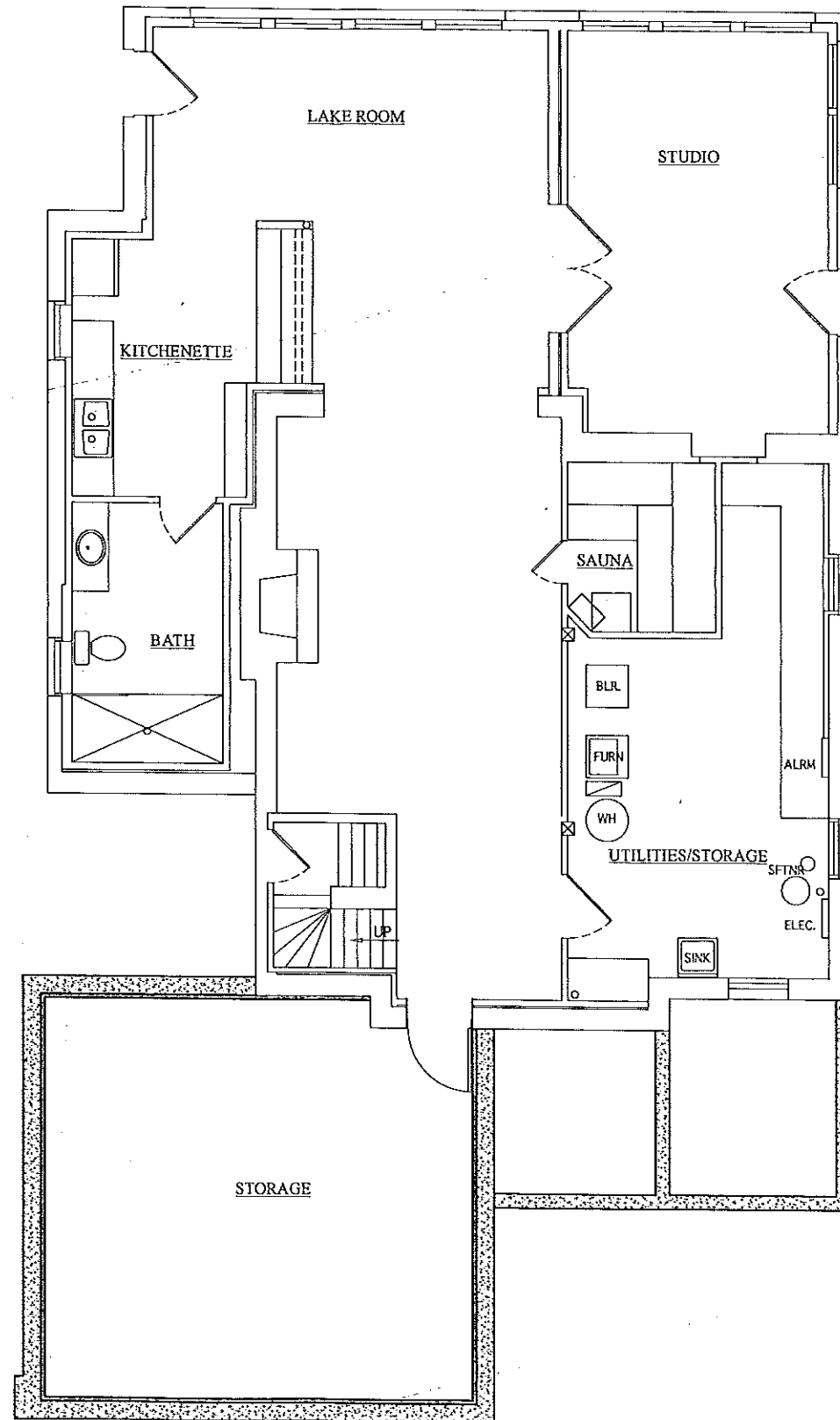

1  
A.1.0 PROPOSED BASEMENT PLAN  
Scale: 1/4" = 1'-0"

ISSUE:  
 ◇ CONSTRUCTION SET  
 ◇ PLAN REVIEW SET  
 ◇ BID SET  
 NOT FOR CONSTRUCTION  
 ◇ PRELIMINARY  
 NOT FOR CONSTRUCTION  
 ◇ PROGRESS SET  
 NOT FOR CONSTRUCTION  
 PROJECT  
**Alterations & Addition  
 to the  
 LEPPING RESIDENCE**

1614 Sherman Ave  
Madison, Wisconsin

REVISIONS:

DATE: 7 March 2011  
 SCALE: As noted; 50% @ 11x17  
 PROJECT: K1016  
 DRAWN BY: ASH  
 DRAWING NAME:

BASEMENT PLAN

DRAWING NUMBER:

**A-1.0**

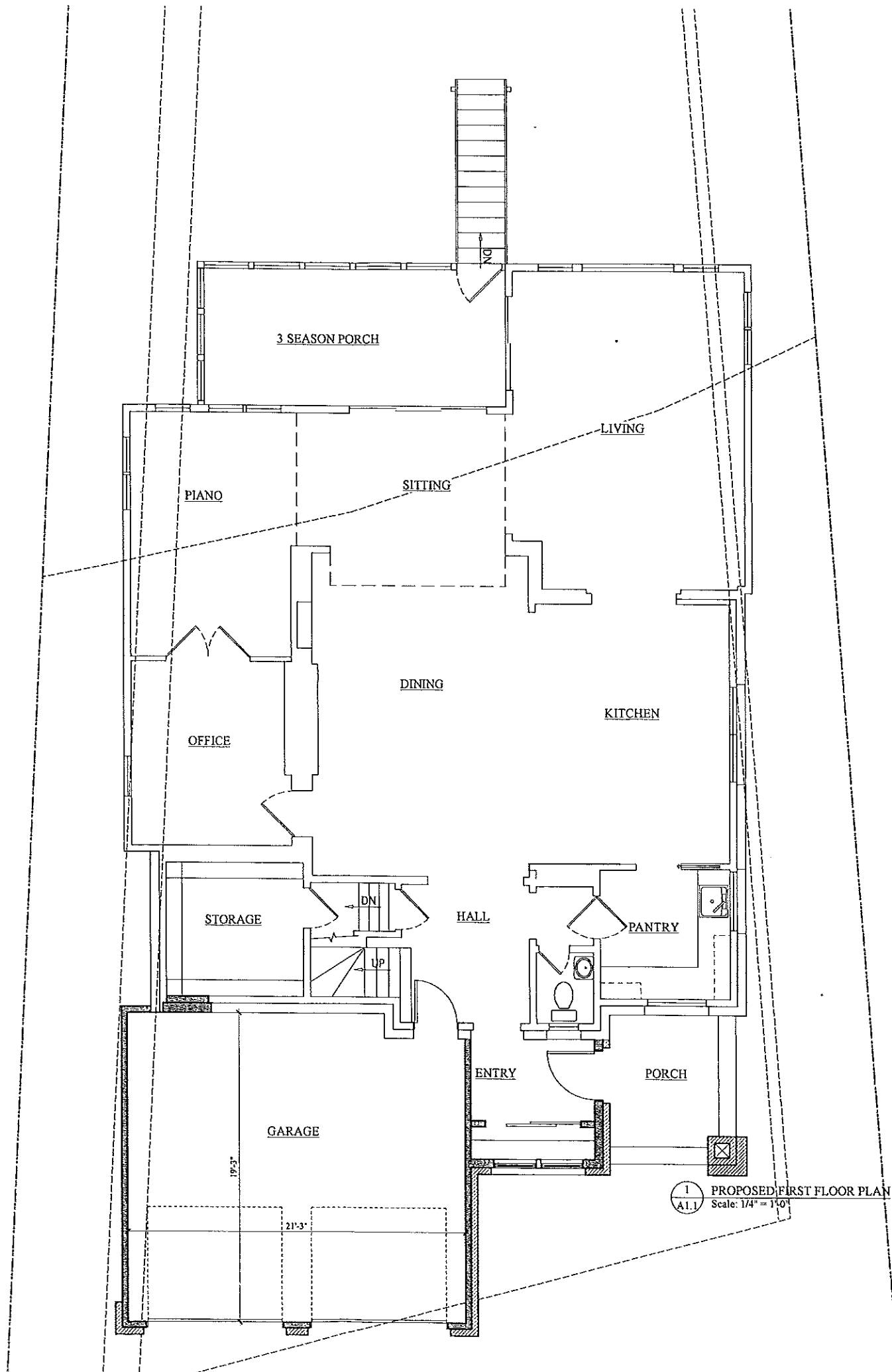

1 PROPOSED FIRST FLOOR PLAN  
A.L.I. Scale: 1/4" = 1'-0"

- ISSUE:
- ◇ CONSTRUCTION SET
  - ◇ PLAN REVIEW SET
  - ◇ BID SET  
NOT FOR CONSTRUCTION
  - ◇ PRELIMINARY  
NOT FOR CONSTRUCTION
  - ◇ PROGRESS SET  
NOT FOR CONSTRUCTION

PROJECT:  
**Alterations & Addition  
to the  
LEPPING RESIDENCE**

1634 Sherman Ave  
Madison, Wisconsin

REVISIONS:

DATE: 7 March 2011  
SCALE: As noted; 50% @ 11x17  
PROJECT: K1016  
DRAWN BY: ASH

DRAWING NAME:  
**FIRST FLOOR PLAN**

DRAWING NUMBER:  
**A-1.1**



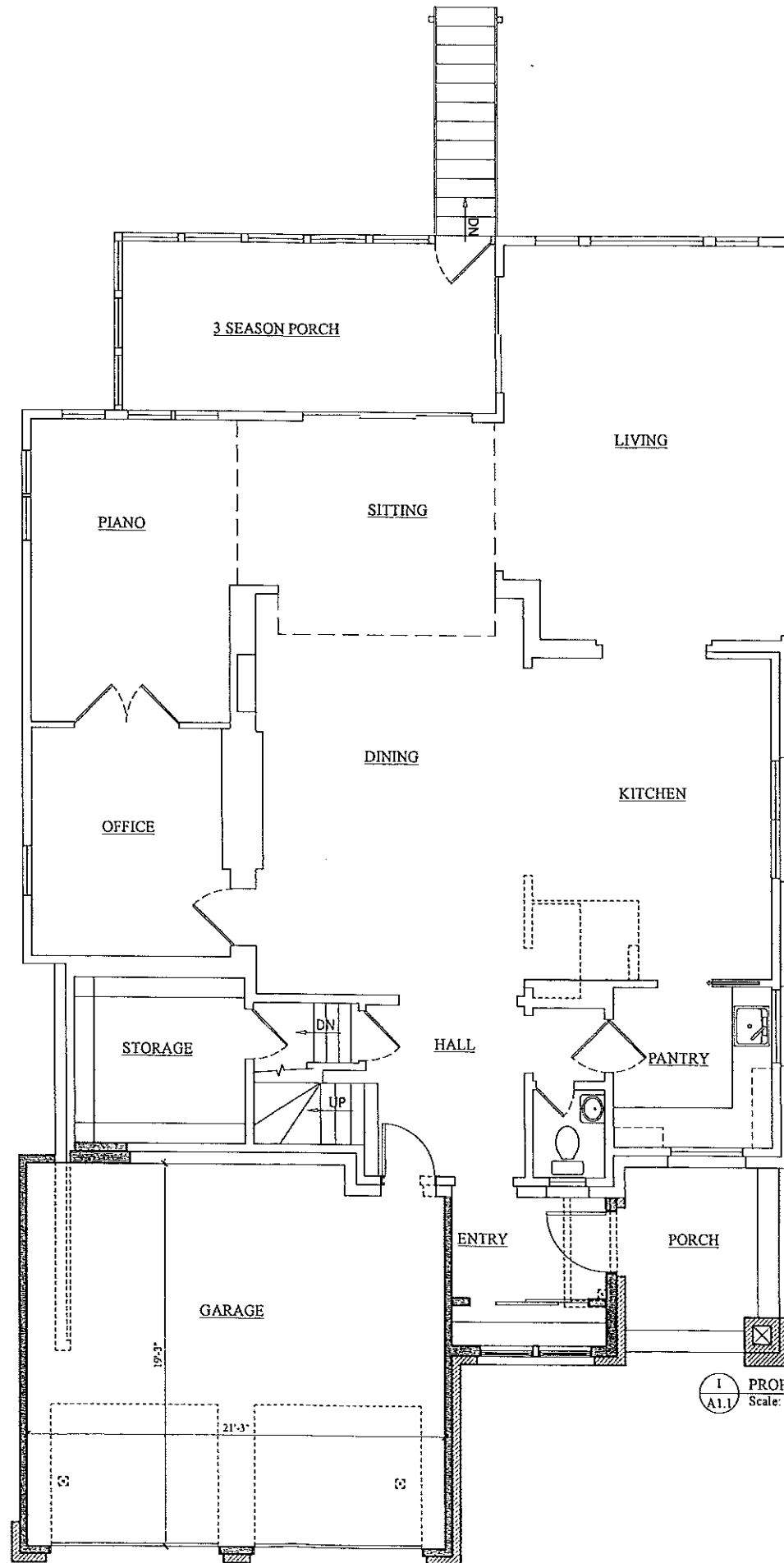

1 PROPOSED FIRST FLOOR PLAN WITH DEMO'D WALLS SHOWN  
A1.1 Scale: 1/4" = 1'-0"

- ISSUE:
- ◇ CONSTRUCTION SET
  - ◇ PLAN REVIEW SET
  - ◇ BID SET  
NOT FOR CONSTRUCTION
  - ◇ PRELIMINARY  
NOT FOR CONSTRUCTION
  - ◇ PROGRESS SET  
NOT FOR CONSTRUCTION

PROJECT:  
**Alterations & Addition  
to the  
LEPPING RESIDENCE**

1634 Sherman Ave  
Madison, Wisconsin

REVISIONS:

DATE: 7 March 2011  
SCALE: As noted, 50% @ 11x17  
PROJECT: K1016  
DRAWN BY: ASH

DRAWING NAME:  
**FIRST FLOOR PLAN**

DRAWING NUMBER:  
**A-1.1**

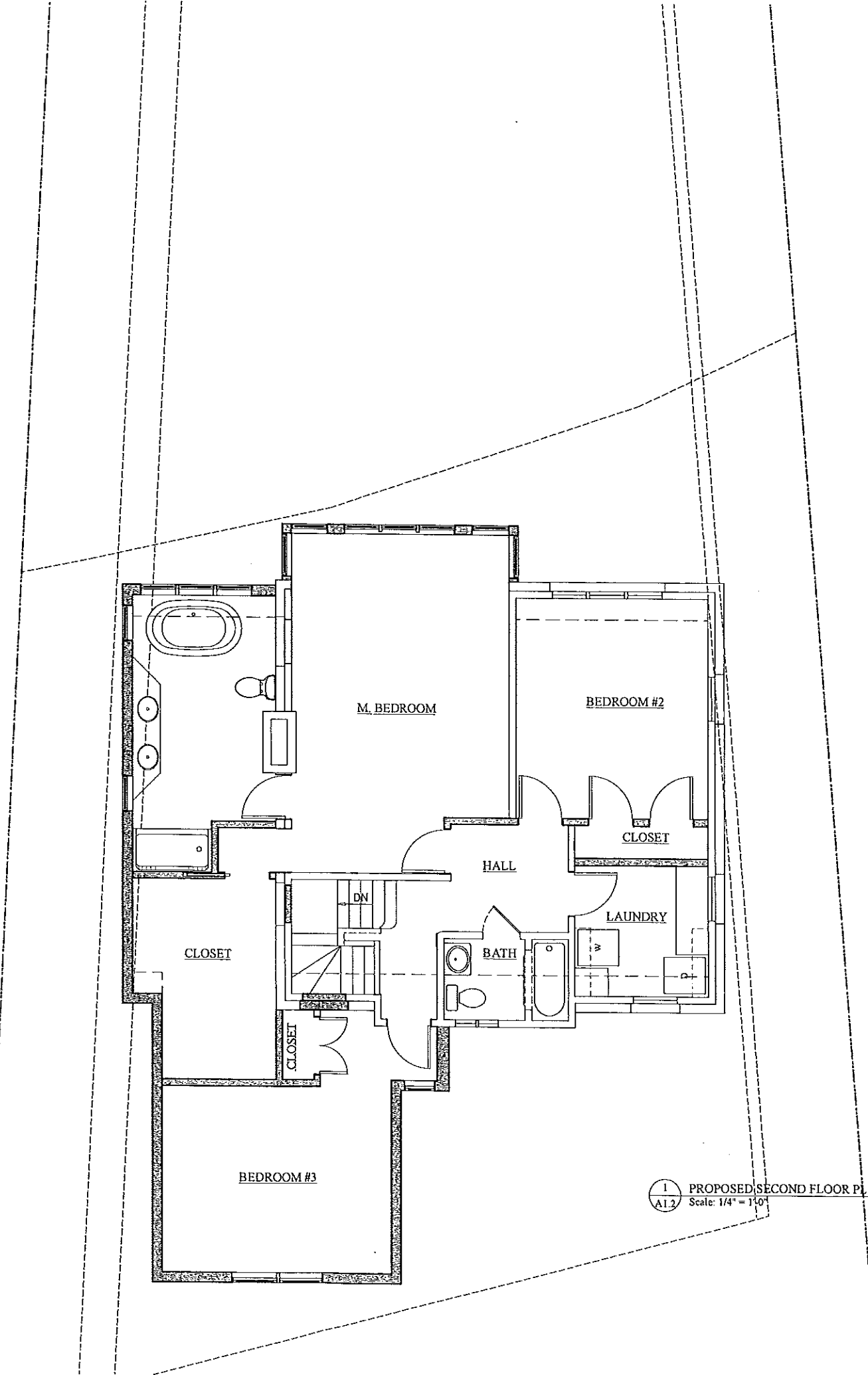

1 PROPOSED SECOND FLOOR PLAN  
A1.2 Scale: 1/4" = 1'-0"

- ISSUE:
- ◇ CONSTRUCTION SET
  - ◇ PLAN REVIEW SET
  - ◇ BID SET  
NOT FOR CONSTRUCTION
  - ◇ PRELIMINARY  
NOT FOR CONSTRUCTION
  - ◇ PROGRESS SET  
NOT FOR CONSTRUCTION

PROJECT:  
**Alterations & Addition  
to the  
LEPPING RESIDENCE**

1634 Sherman Ave  
Madison, Wisconsin

REVISIONS:

DATE: 7 March 2011  
SCALE: As noted; 50% @ 11x17  
PROJECT: K1016  
DRAWN BY: ASH  
DRAWING NAME:

SECOND FLOOR PLAN

DRAWING NUMBER:

**A-1.2**

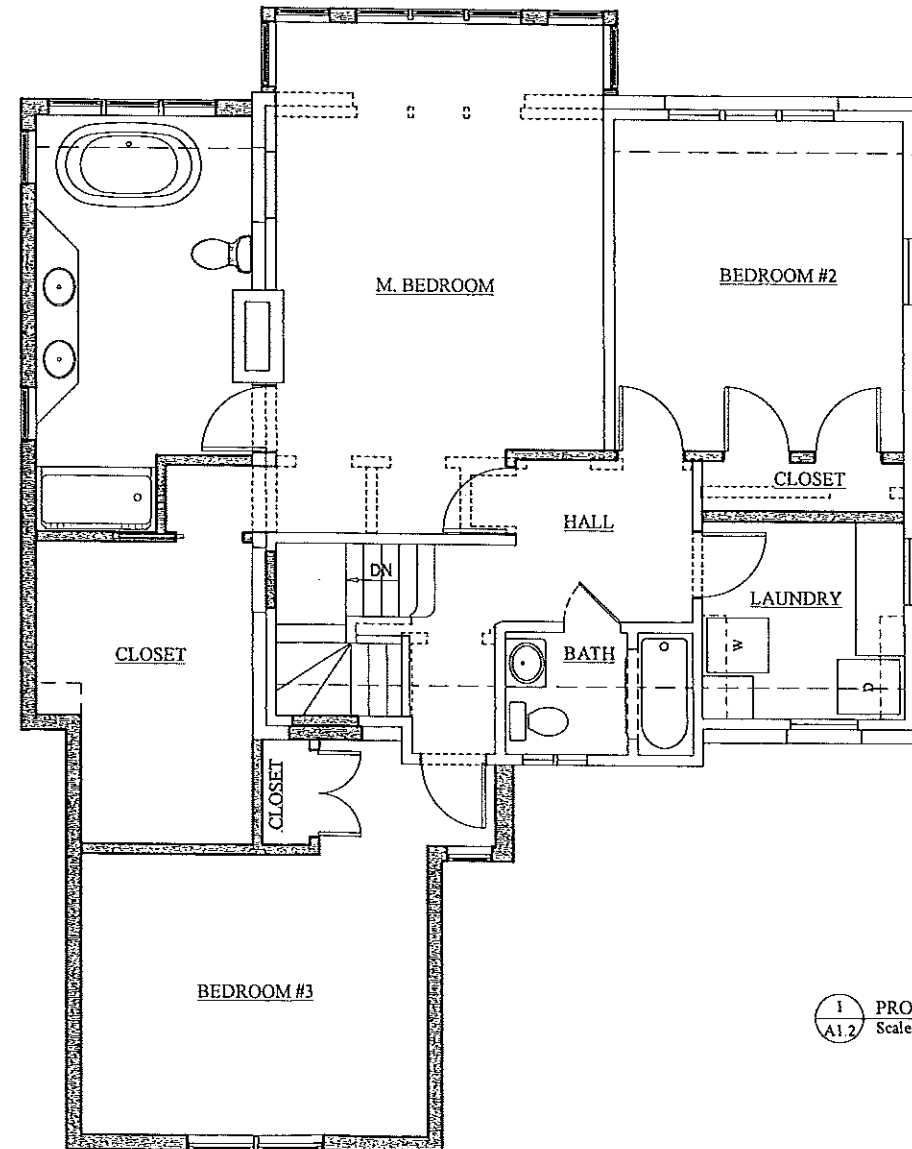

1  
A1.2 PROPOSED SECOND FLOOR PLAN WITH DEMOD WALLS SHOWN  
Scale: 1/4" = 1'-0"

- ISSUE:
- ◇ CONSTRUCTION SET
  - ◇ PLAN REVIEW SET
  - ◇ BID SET  
NOT FOR CONSTRUCTION
  - ◇ PRELIMINARY  
NOT FOR CONSTRUCTION
  - ◇ PROGRESS SET  
NOT FOR CONSTRUCTION

PROJECT:  
**Alterations & Addition  
to the  
LEPPING RESIDENCE**

1634 Sherman Ave  
Madison, Wisconsin

REVISIONS:

DATE: 7 March 2011  
SCALE: As noted; 50% @ 11x17  
PROJECT: K1016  
DRAWN BY: ASH

DRAWING NAME:  
**SECOND  
FLOOR PLAN**

DRAWING NUMBER:

**A-1.2**