

LAKE MONONA  
WATER ELEVATION 4/7/11 = 844.90'

OHHM = 845.6 NAVD88

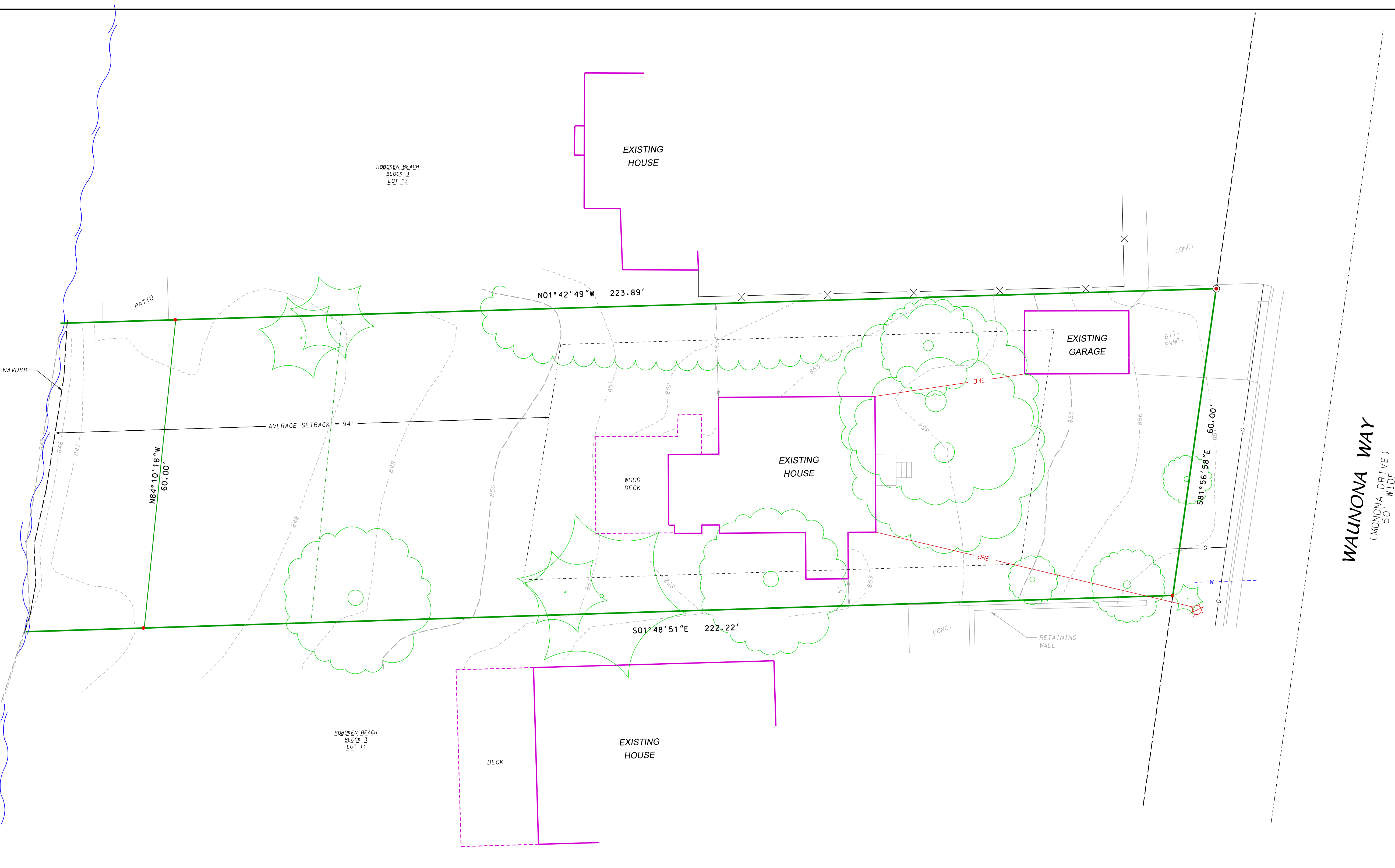

LEGEND

- FOUND 1-1/4" SOLID ROUND IRON STAKE
  - FOUND 3/4" SOLID ROUND IRON STAKE
  - POWER POLE W/LIGHT
  - TREE
  - PINE TREE
  - TREE LINE
  - OHE OVERHEAD ELECTRIC
  - EDGE OF WATER
  - FENCE
  - EXIST. CONTOUR
  - SPOT ELEVATION (@ DECIMAL PT.)
- NOTE: ELEVATIONS ARE IN NAVD 1988 DATUM

918.32

**D'ONOFRIO KOTTKE AND ASSOCIATES, INC.**  
7530 Westward Way, Madison, WI 53717  
Phone: 608.833.7530 • Fax: 608.833.1089  
YOUR NATURAL RESOURCE FOR LAND DEVELOPMENT

EXISTING CONDITIONS  
**SCOTT HOUSE**  
1810 WAUNONA WAY  
LOT 12, BLOCK 3, HOBOKEN BEACH PLAT  
MADISON, WISCONSIN

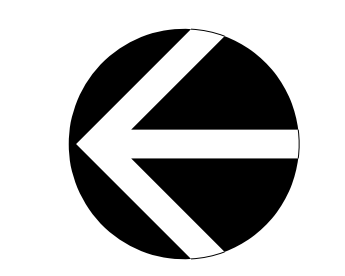

SCALE: 1" = 10'

DATE: 04-13-11  
REVISED:

DRAWN BY: KRG

FN: 11-05-108

Sheet Number:  
**1 of 1**



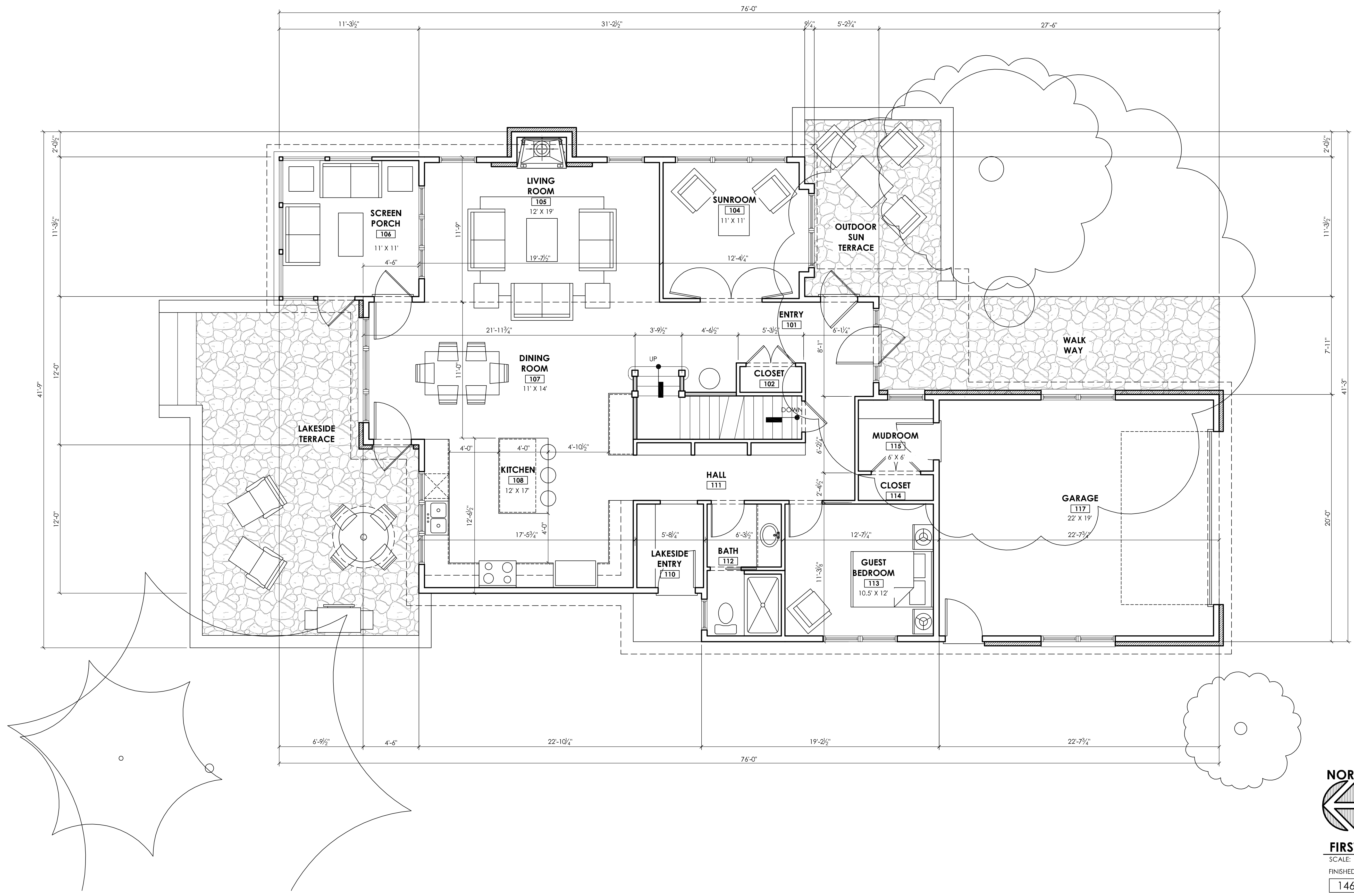

**FIRST FLOOR PLAN**  
SCALE: 1/4" = 1'-0"  
FINISHED FIRST FLOOR LIVING SPACE SQUARE FEET  
1469

THIS SHEET PLOTTED ON: 6/22/2011 10:04:24 AM BY: AIGS

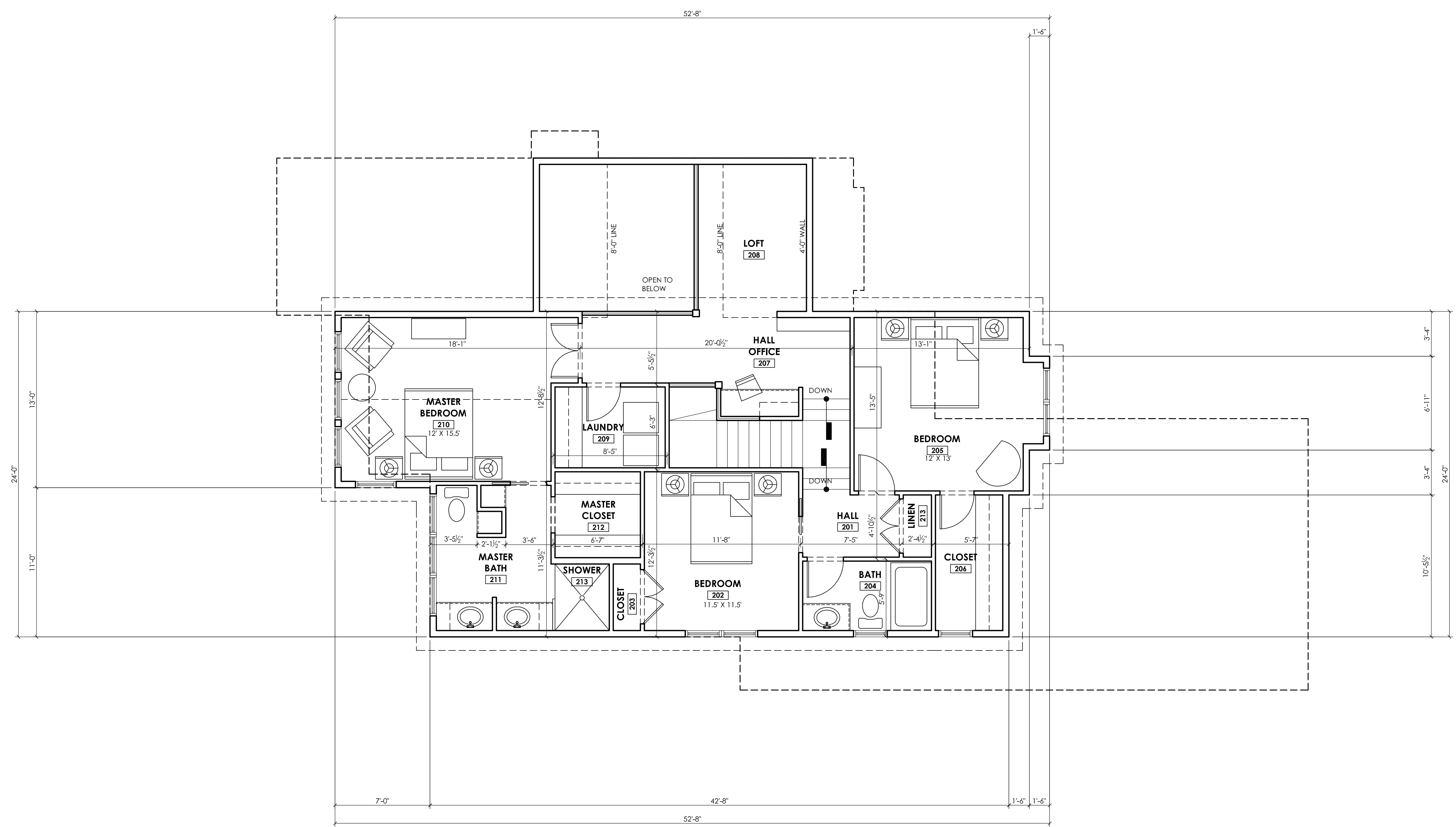

**SECOND FLOOR PLAN**

SCALE: 1/4" = 1'-0"  
FINISHED SECOND FLOOR LIVING SPACE SQUARE FEET

1073



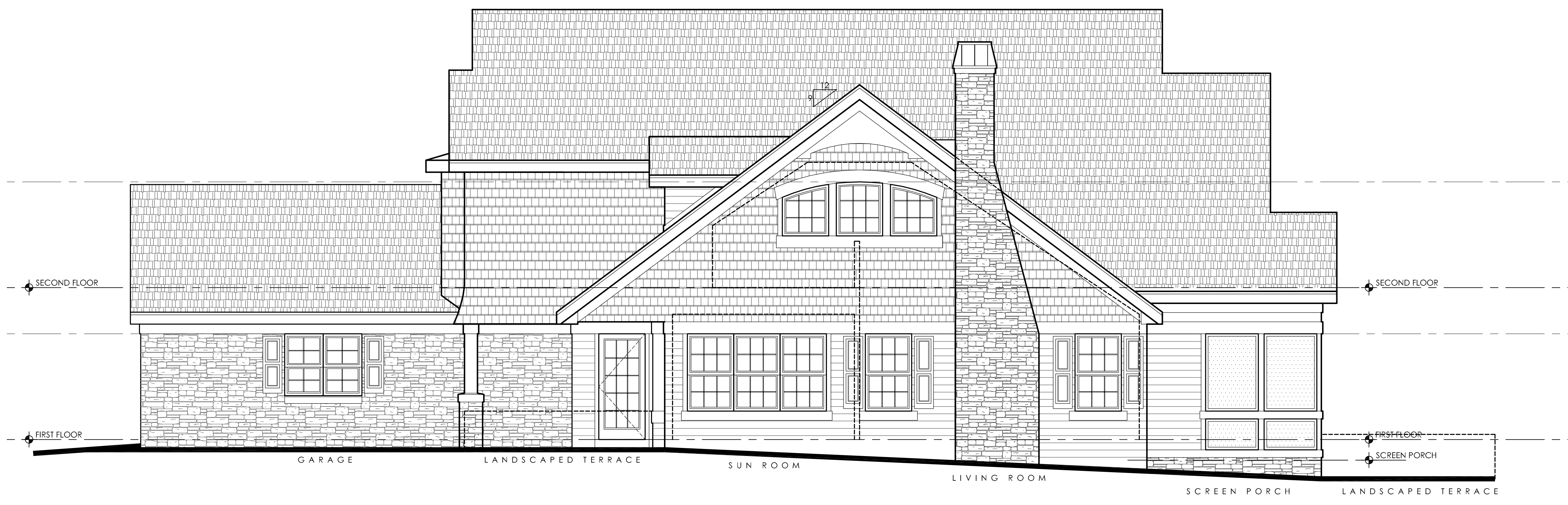

**EAST ELEVATION**  
SCALE: 1/4" = 1'-0"



**SOUTH ELEVATION**  
SCALE: 1/4" = 1'-0"

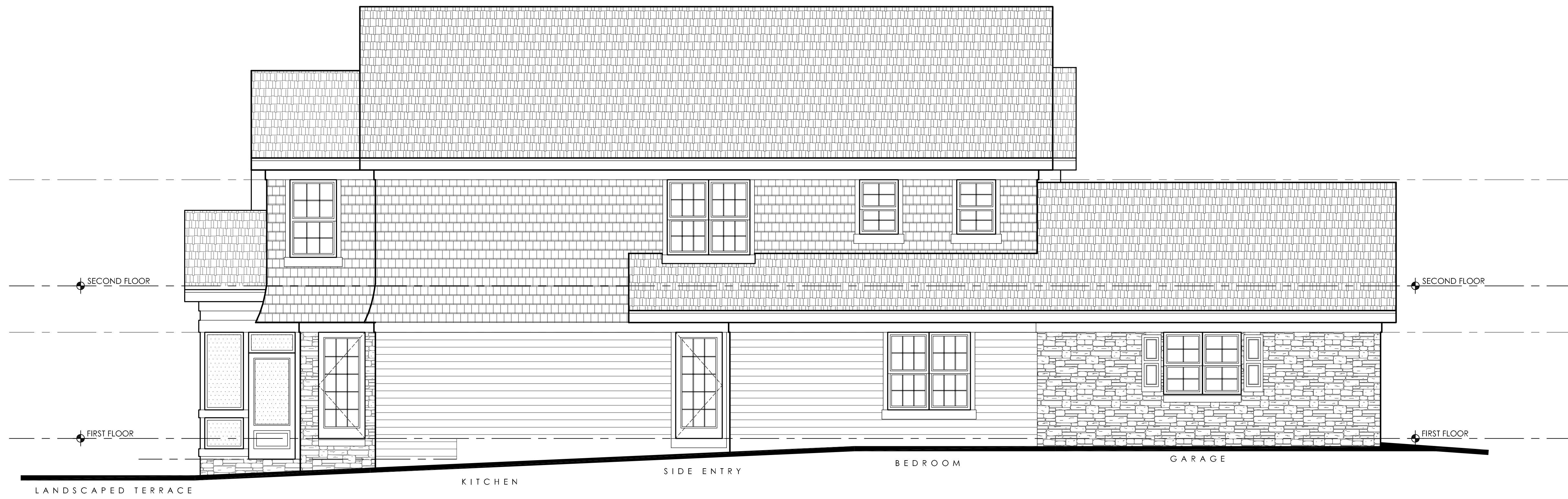

**WEST ELEVATION**  
SCALE: 1/4" = 1'-0"



**NORTH ELEVATION**  
SCALE: 1/4" = 1'-0"

LANDSCAPE PLAN

# SCOTT RESIDENCE

WAUNONA WAY  
MADISON, WISCONSIN

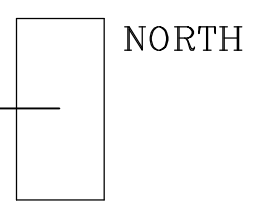
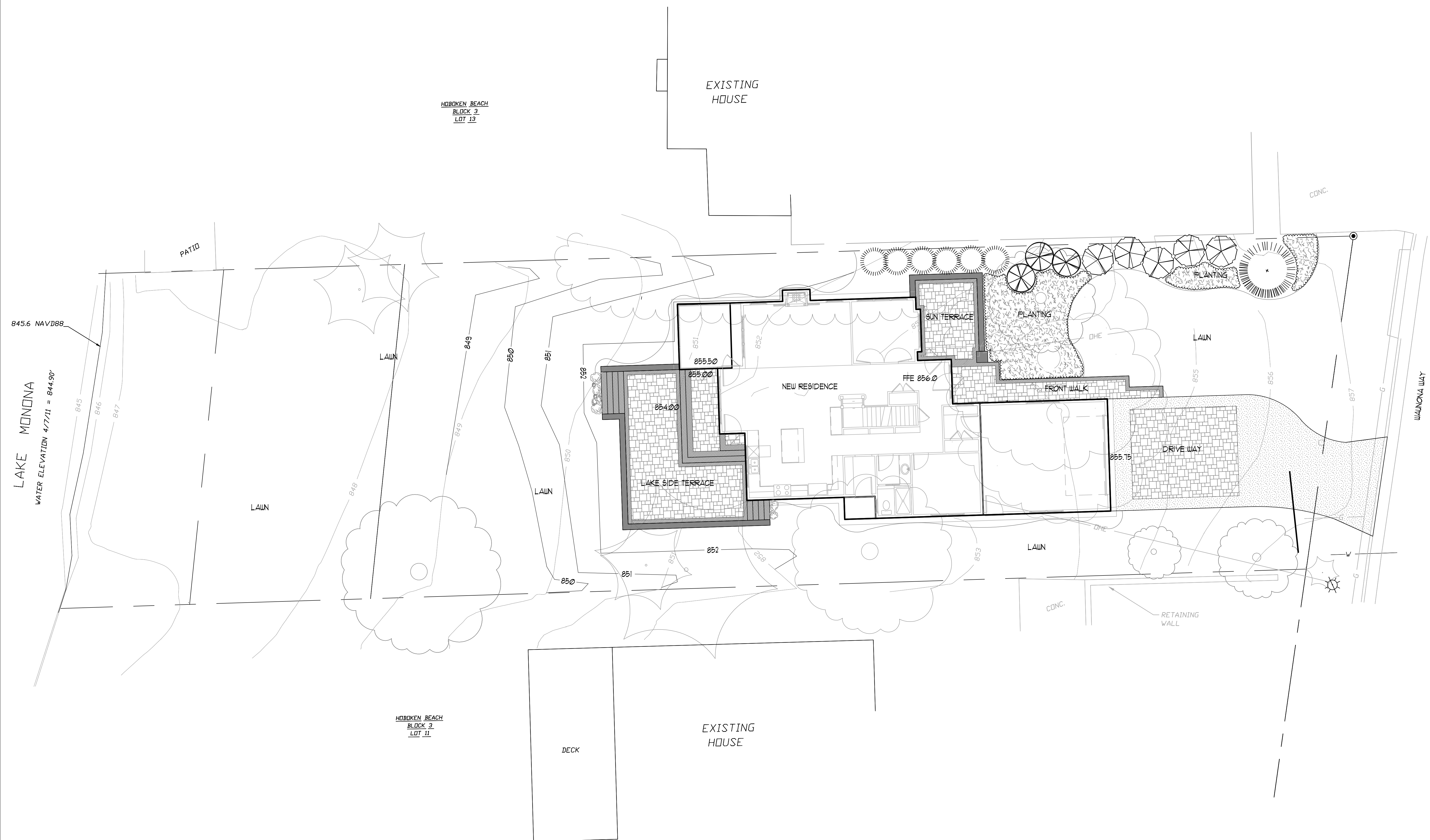

SCALE	1/8" = 1'-0"
DATE	6.21.11
DESIGN	jch
REVISION	