

Proposed house has slight design variations from artistic rendering.

BUILDER	NIMBUS CORP	SHEET NO.
PROJECT:	1816 ADAMS STREET	
DATE: 7/25/2007	SCALE: NO SCALE	

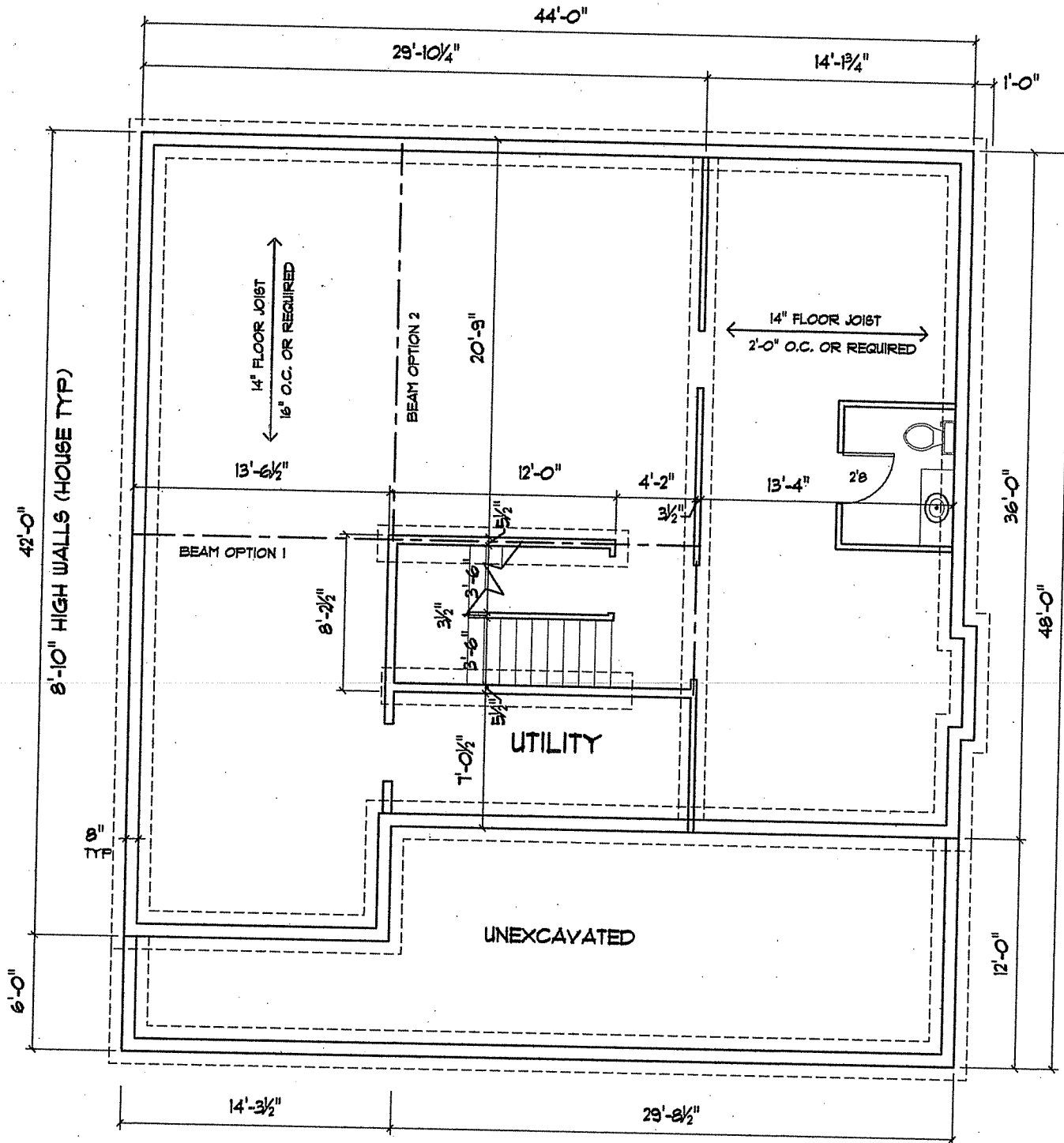

PROJECT NAME AND ADDRESS

Nimbus Corp

1816 Adams Street
Madison, WI 53711

DATE

1/28/2001

SCALE

1/8" = 1'-0"

SHEET NO.

1

DRAWN BY:

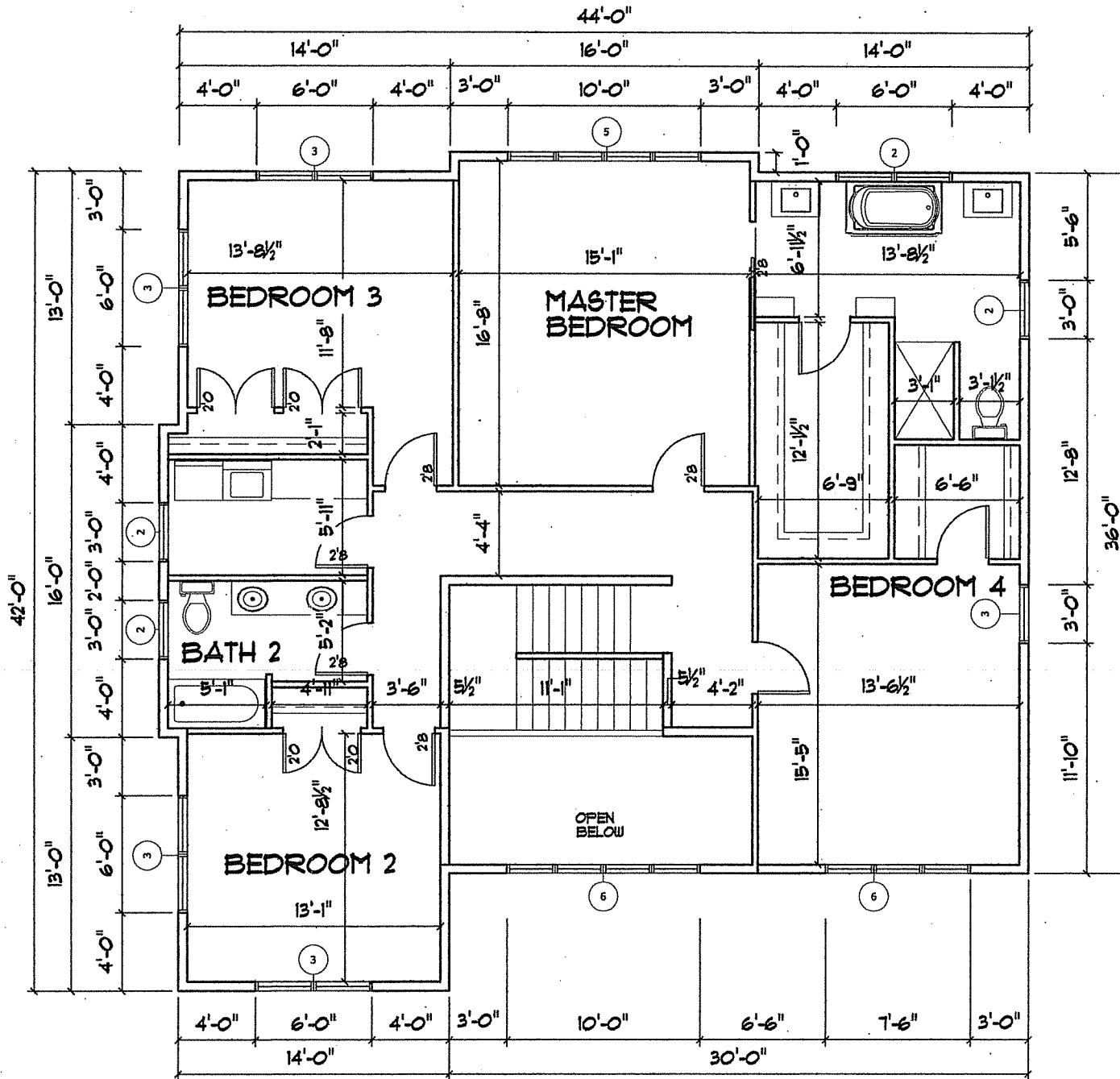

PROJECT NAME AND ADDRESS

Nimbus Corp

1816 Adams Street
Madison, WI 53711

DATE
7/28/2007

SCALE
1/8"=1'-0"

SHEET NO.
3

DRAWN BY:



FRONT ELEVATION

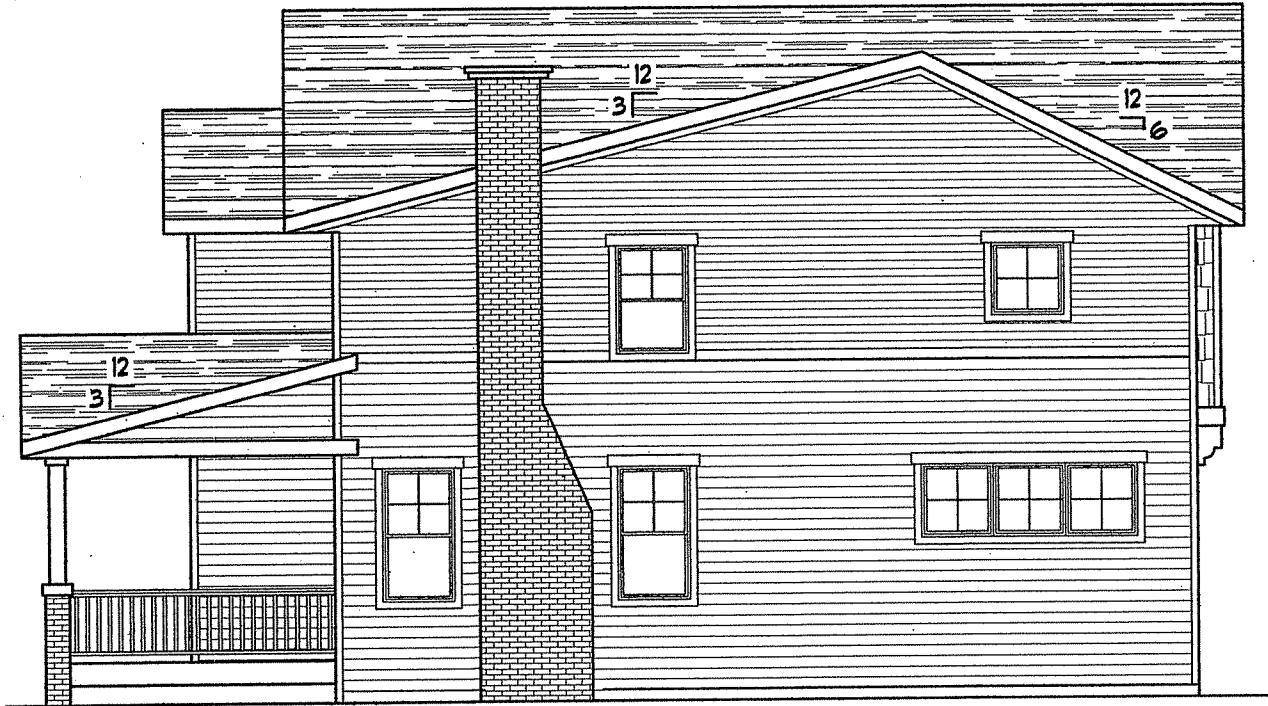

EAST ELEVATION

PROJECT NAME AND ADDRESS

Nimbus Corp

1816 Adams Street
Madison, WI 53711

DATE
1/28/2001

SCALE
1/8"=1'-0"

SHEET NO.
4

DRAWN BY:



REAR ELEVATION



WEST ELEVATION

PROJECT NAME AND ADDRESS

Nimbus Corp

1816 Adams Street
Madison, WI 53711

DATE

7/28/2007

SCALE

1/8"=1'-0"

SHEET NO.

5

DRAWN BY:

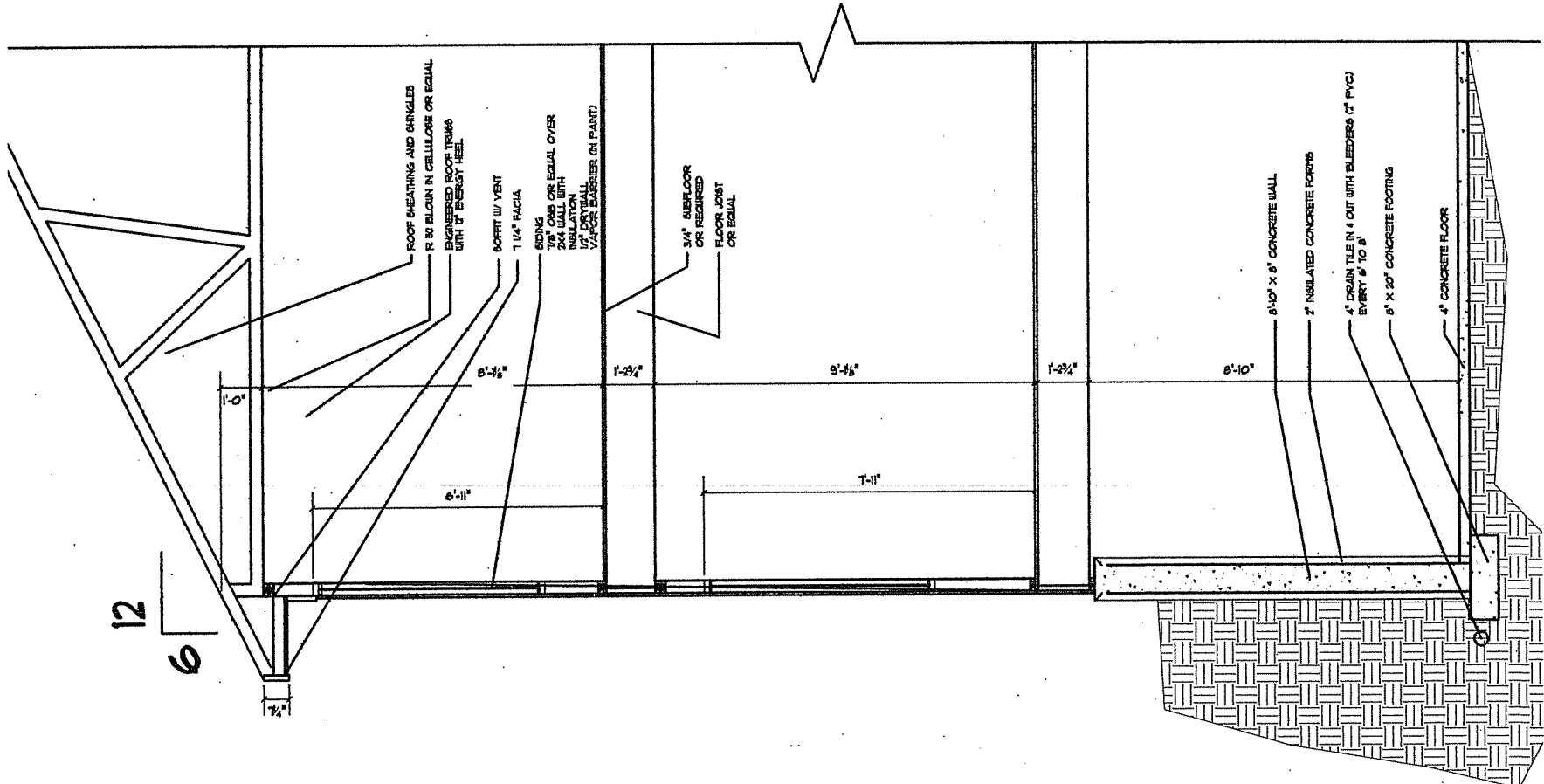

ROOF SHEATHING AND SHINGLES
R-10 BLOWN IN CELLULOSE OR EQUAL
ENHANCED ROOF TRUSSES
BUILT UP ENERGY FILM

DOORFT W/ VENT
1 1/4" FASCIA

SIDING
3/4" GAP OR EQUAL OVER
SIDING WITH
1/2" DRY WALL
VAPOR BARRIER (IN PAINT)

5/8" SUBFLOOR
OR REQUIRED
FLOOR JOIST
OR EQUAL

8" x 8" CONCRETE WALL

2" INSULATED CONCRETE FORMS

4" DRAIN TILE IN 4" CUT WITH BLEEDERS (2" PVC)
EVERY 6" TO 8"

8" x 20" CONCRETE FOOTING

4" CONCRETE FLOOR

PROJECT NAME AND ADDRESS

Nimbus Corp

1816 Adams Street
Madison, WI 53711

DATE

7/28/2007

SCALE

1/4" = 1'-0"

SHEET NO.

6

DRAWN BY:

PLAT OF SURVEY

SCALE: 1" = 30'

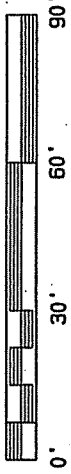

SURVEYED FOR:

DAVID HEKERT
 NIMBUS CONSTRUCTION, LLC
 1122 STEWART STREET
 MADISON, WI 53713



BEARINGS ARE REFERENCED TO THE
 SOUTHEASTERLY LINE OF BLOCK 12,
 WINGRA PARK, ASSUMED TO BEAR
 S 45° 00' 00" N.

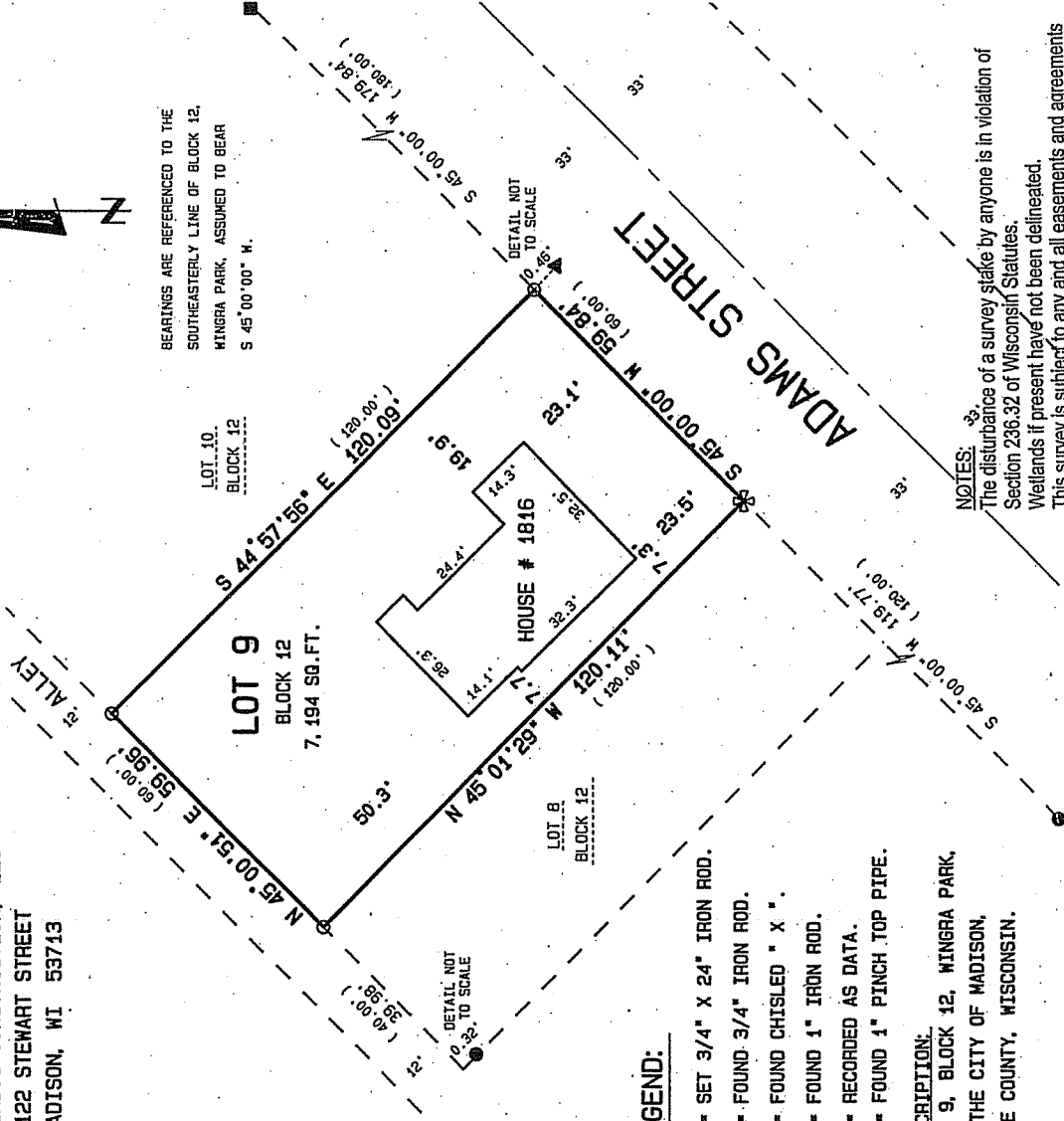

LEGEND:

- = SET 3/4" X 24" IRON ROD.
- = FOUND 3/4" IRON ROD.
- ⊗ = FOUND CHISELED " X " .
- = FOUND 1" IRON ROD.
- () = RECORDED AS DATA.
- ▲ = FOUND 1" PINCH TOP PIPE.

DESCRIPTION:

LOT 9, BLOCK 12, WINGRA PARK,
 IN THE CITY OF MADISON,
 DANE COUNTY, WISCONSIN.

NOTES:

The disturbance of a survey stake by anyone is in violation of Section 236.32 of Wisconsin Statutes. Wetlands if present have not been delineated. This survey is subject to any and all easements and agreements both recorded and unrecorded.

SURVEYOR'S CERTIFICATE:

I, Kevin M. Radel, Wisconsin Registered Land Surveyor S-1852, do hereby certify that by the order of those listed hereon, I have surveyed, monumented and mapped the above described lands.

I do further certify that this is a true and correct representation of the boundaries of the lands surveyed, including any features shown hereon, and that I have fully complied with the Administrative Code No. 7.01 in surveying and mapping the same to the best of my knowledge and belief.

Kevin M. Radel

Kevin M. Radel
 Registered Land Surveyor S-1852
 Dated: July 25, 2007

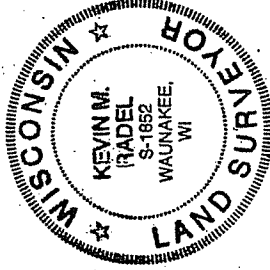

PREPARED BY
ARROW Land Surveying
 A Division of Radel and Associates, Inc.
 7340 Darlin Court, Unit 12
 Dane, WI 53529
 Tel: (608) 849-8116

Job No. 07R-95

60.0'

40.0'

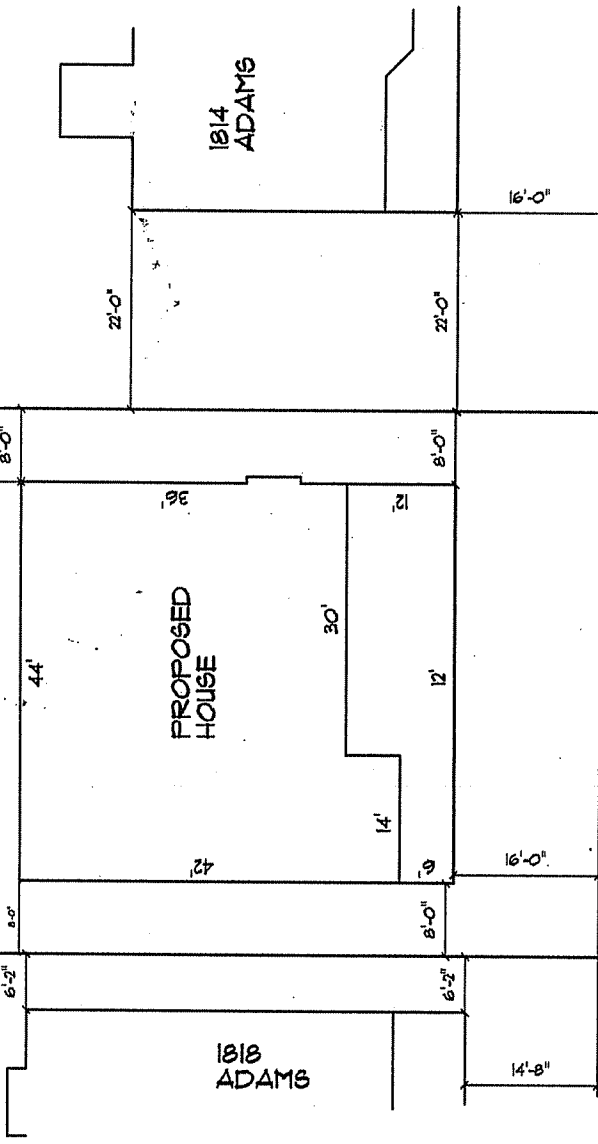
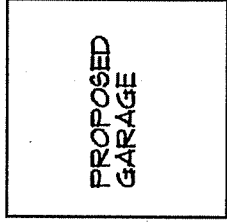

60.0'

60.0'

ADAMS STREET

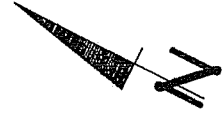

PROJECT NAME AND ADDRESS

Nimbus Corp
1816 Adams Street

DATE

7/21/2007

SCALE

1"=20'-0"

SHEET NO.

51

DRAWN BY:

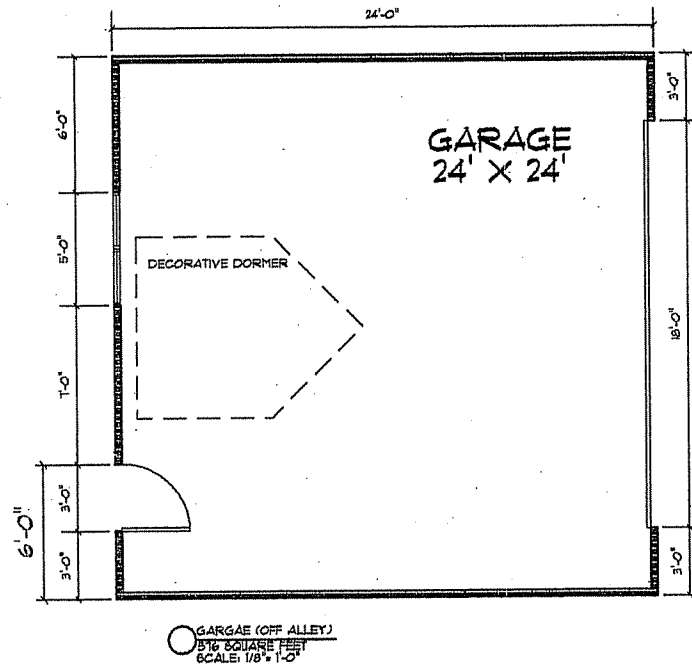
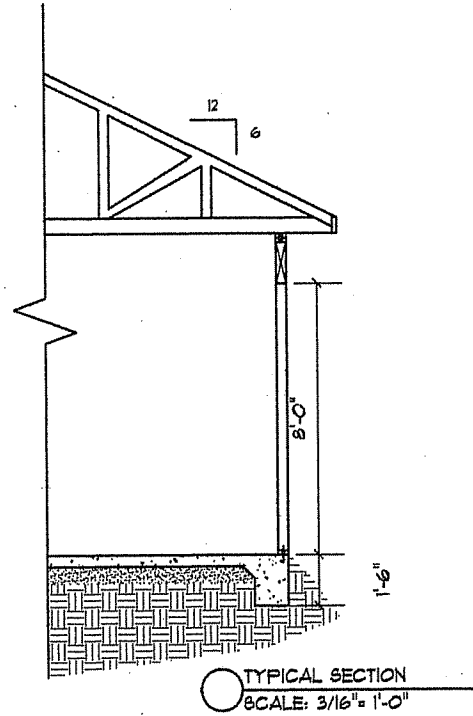
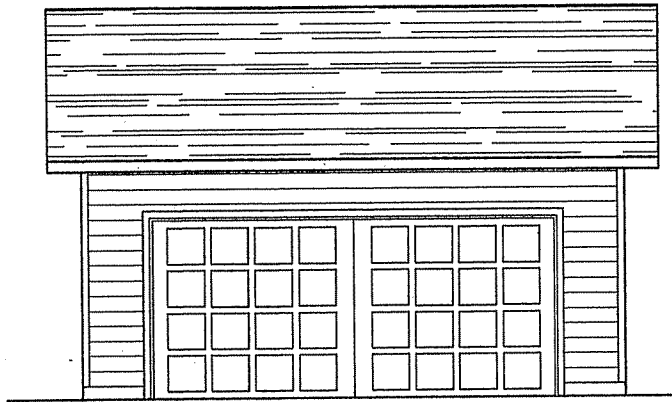
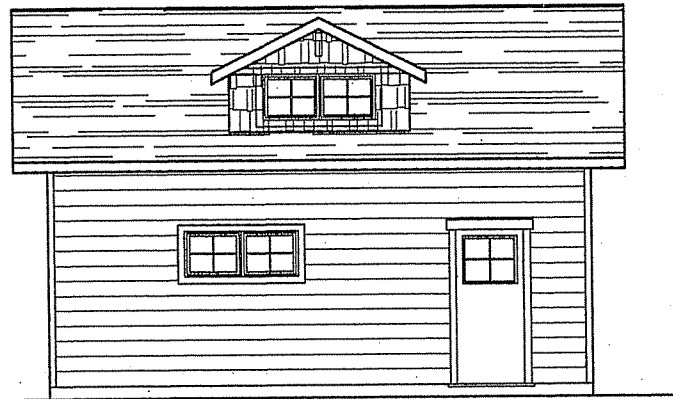
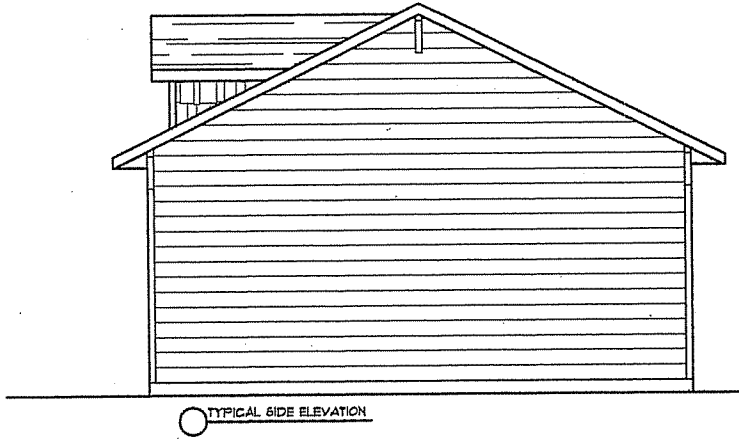

PROJECT NAME AND ADDRESS

Nimbus Corp - Garage Plan

1816 Adams Street
Madison, WI 53711

DATE

8/3/2007

SCALE

See Details

SHEET NO.

1

DRAWN BY: