

Proposed Garage replacement and driveway expansion

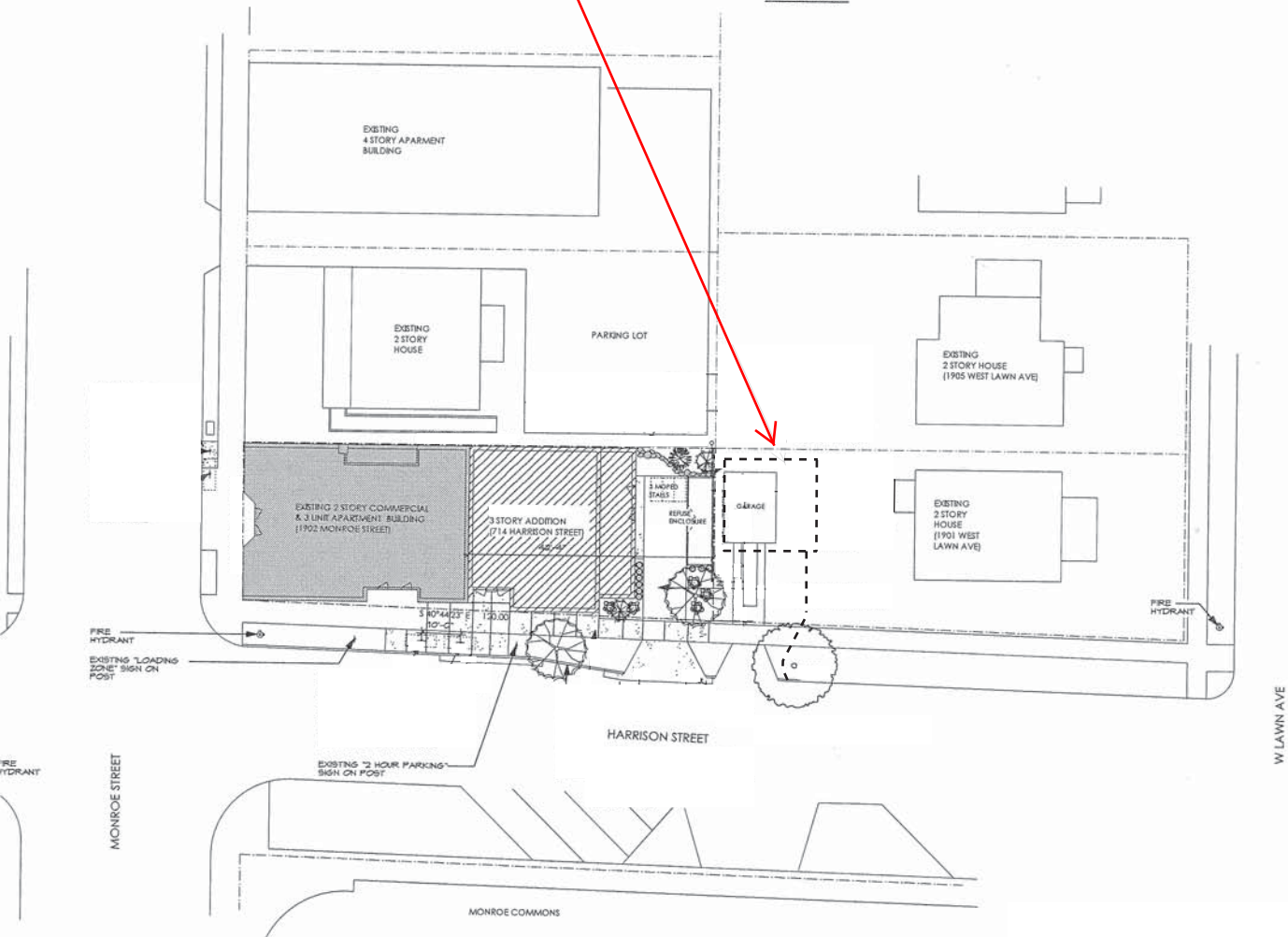

SITE MAP



SITE PLAN
0 10' 20' 40'

End Section

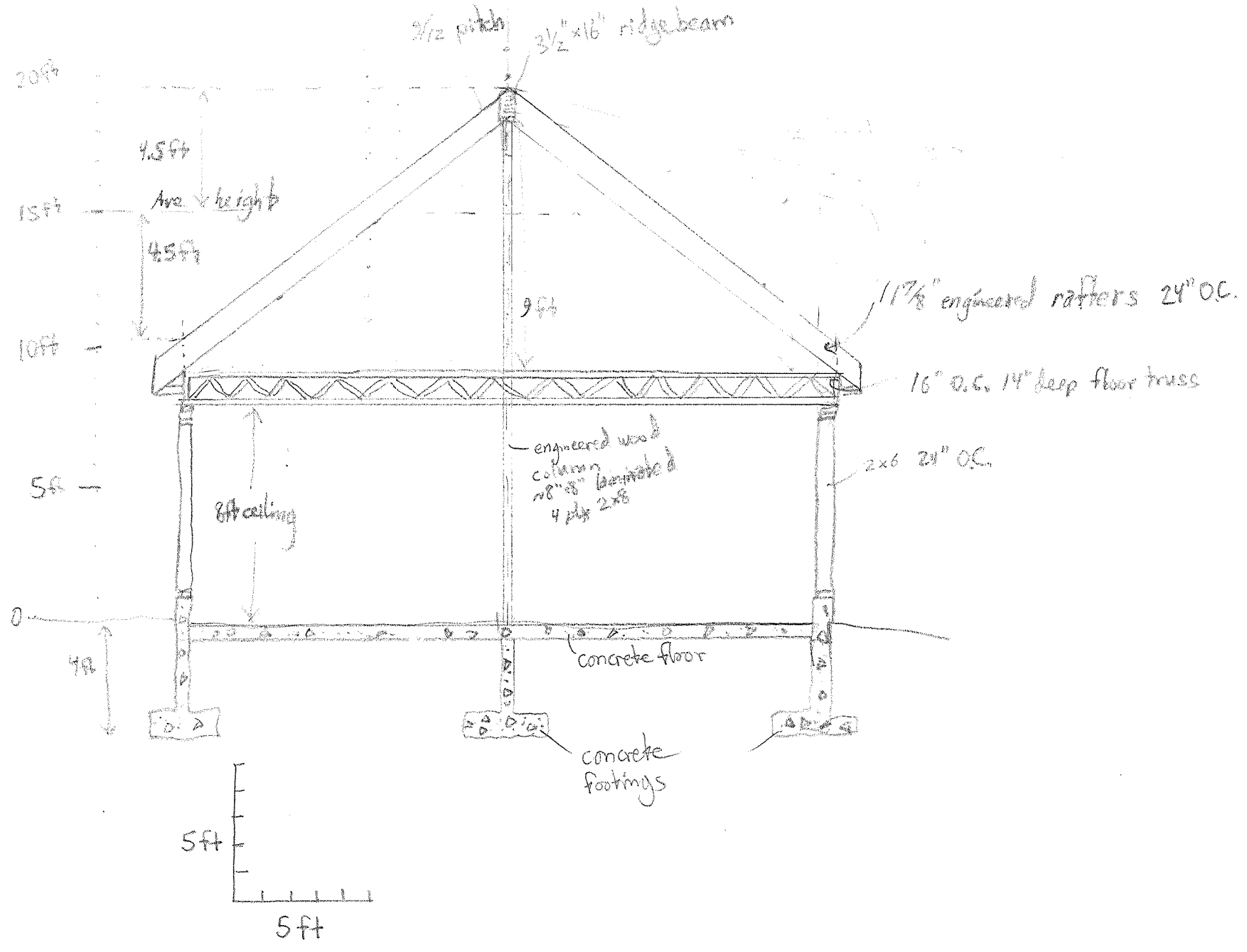



42-381 50 SHEETS 3 SQUARE
42-382 100 SHEETS 6 SQUARE
42-383 200 SHEETS 4 SQUARE

Midsection with dormers

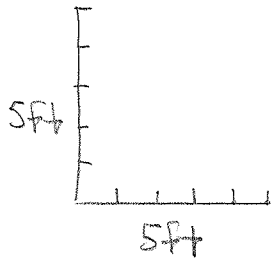
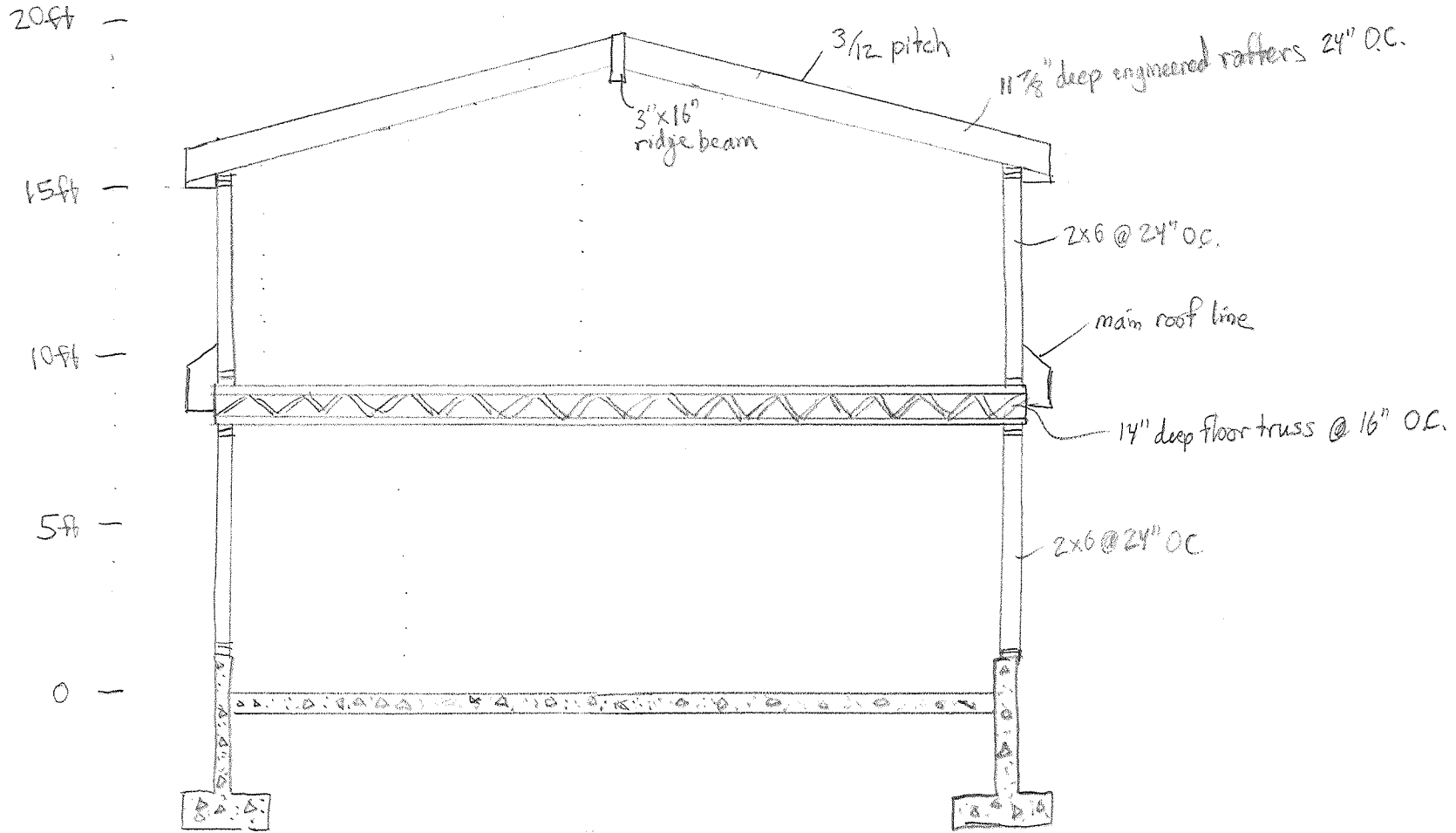



42-381 50 SHEETS 5 SQUARE
42-382 100 SHEETS 5 SQUARE
42-383 200 SHEETS 5 SQUARE

East Elevation

faces Harrison St.

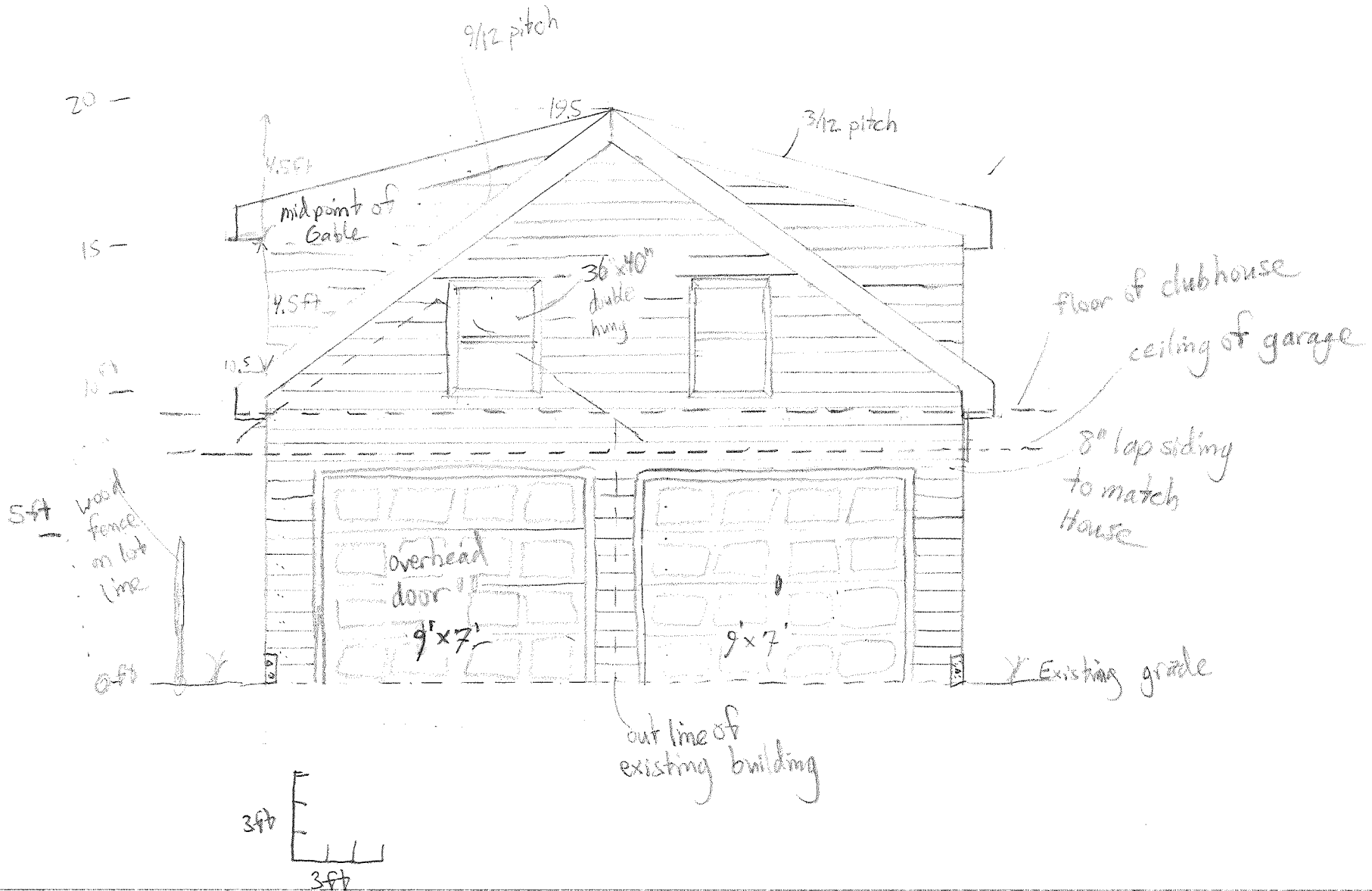

North Elevation

roof
9/12 pitch

shed dormer
3/12 pitch

Asphalt shingles
to match house

-20

-15

8" lap siding
to match
house

-10
clubhouse floor

garage ceiling

-5
existing
chain link
fence on
lot line

0

neighbor's
wooden
fence on lot line
behind garage

30"x40"
double hung
windows

30"x40"
double
hung
windows

36" door
steel

3ft

existing driveway

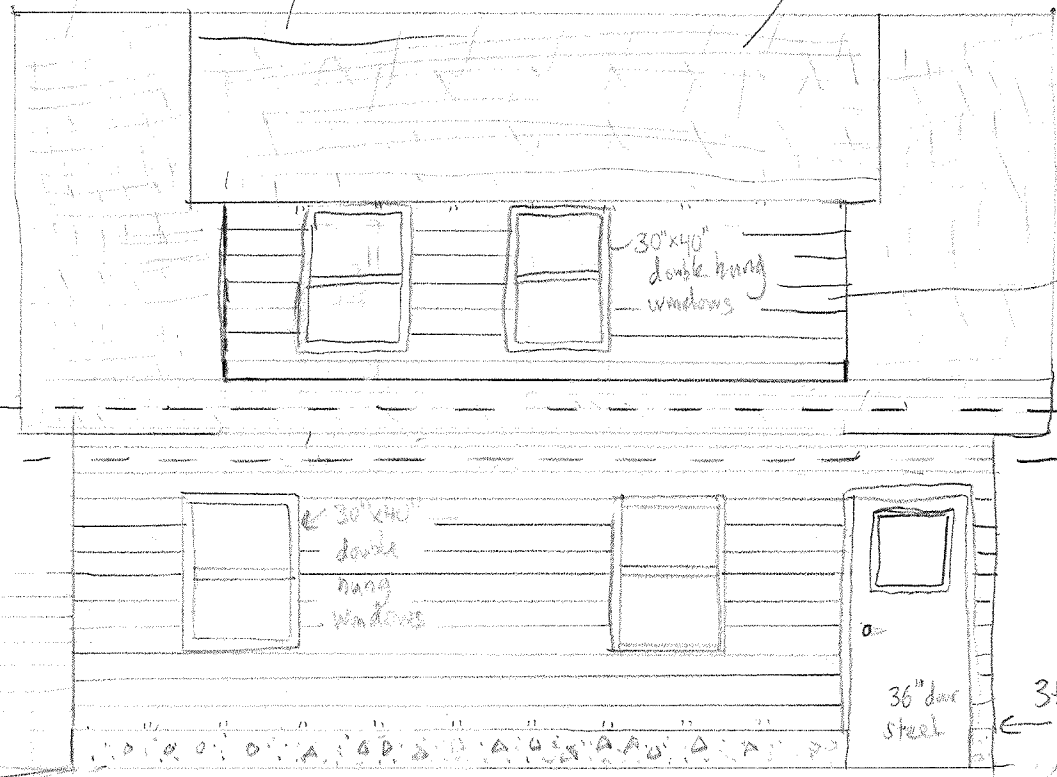

West Elevation

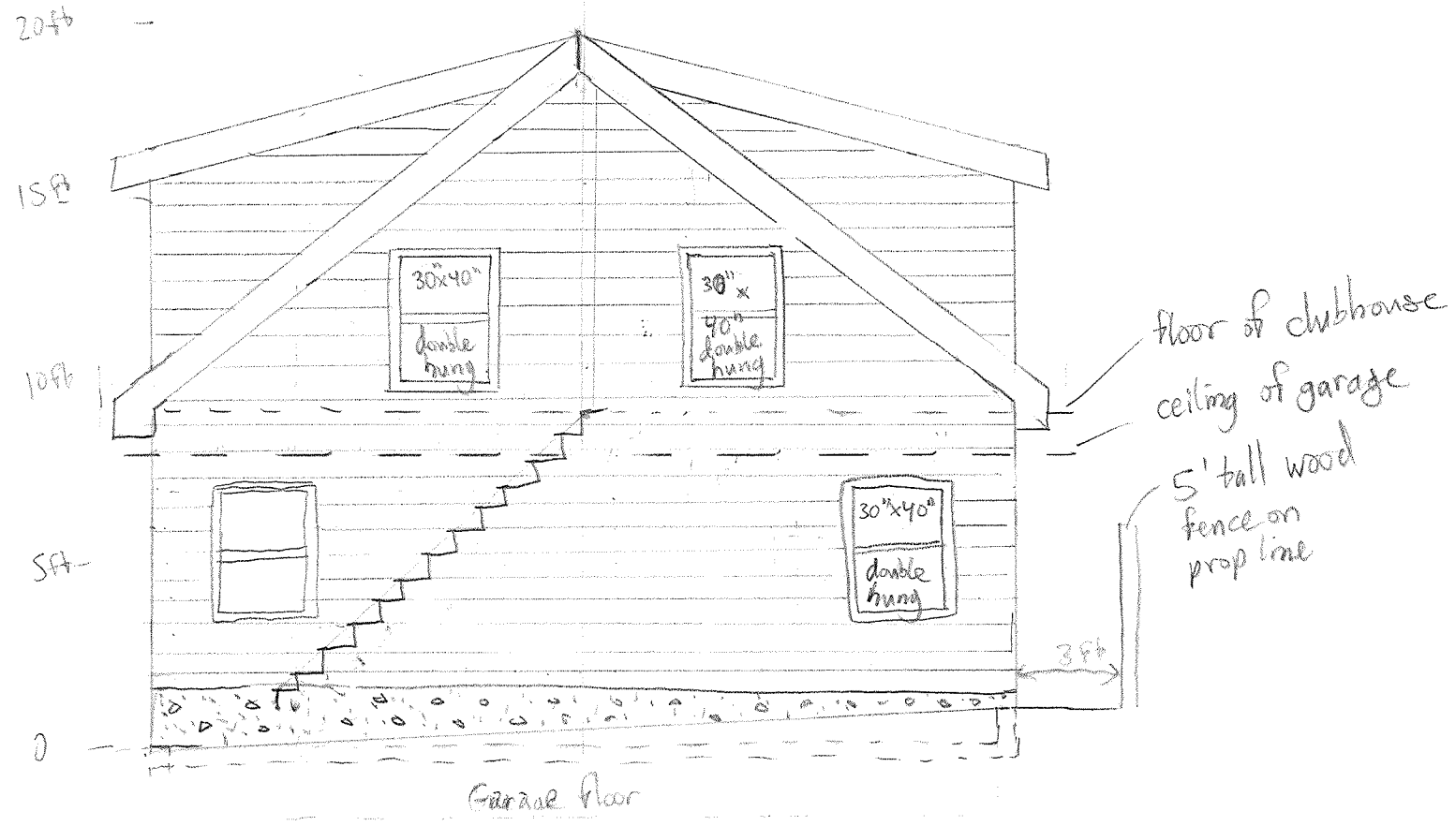

South Elevation

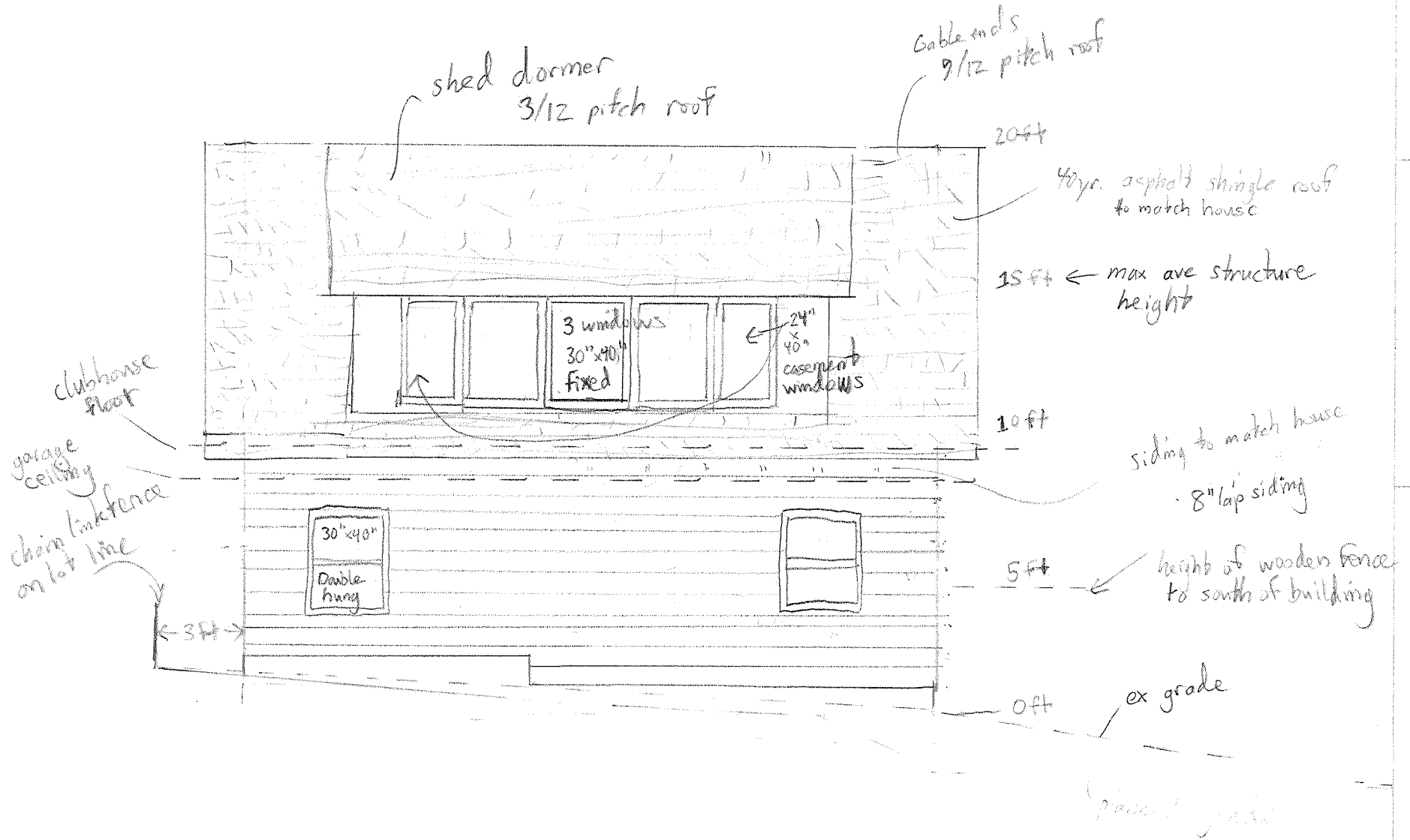

Plan view

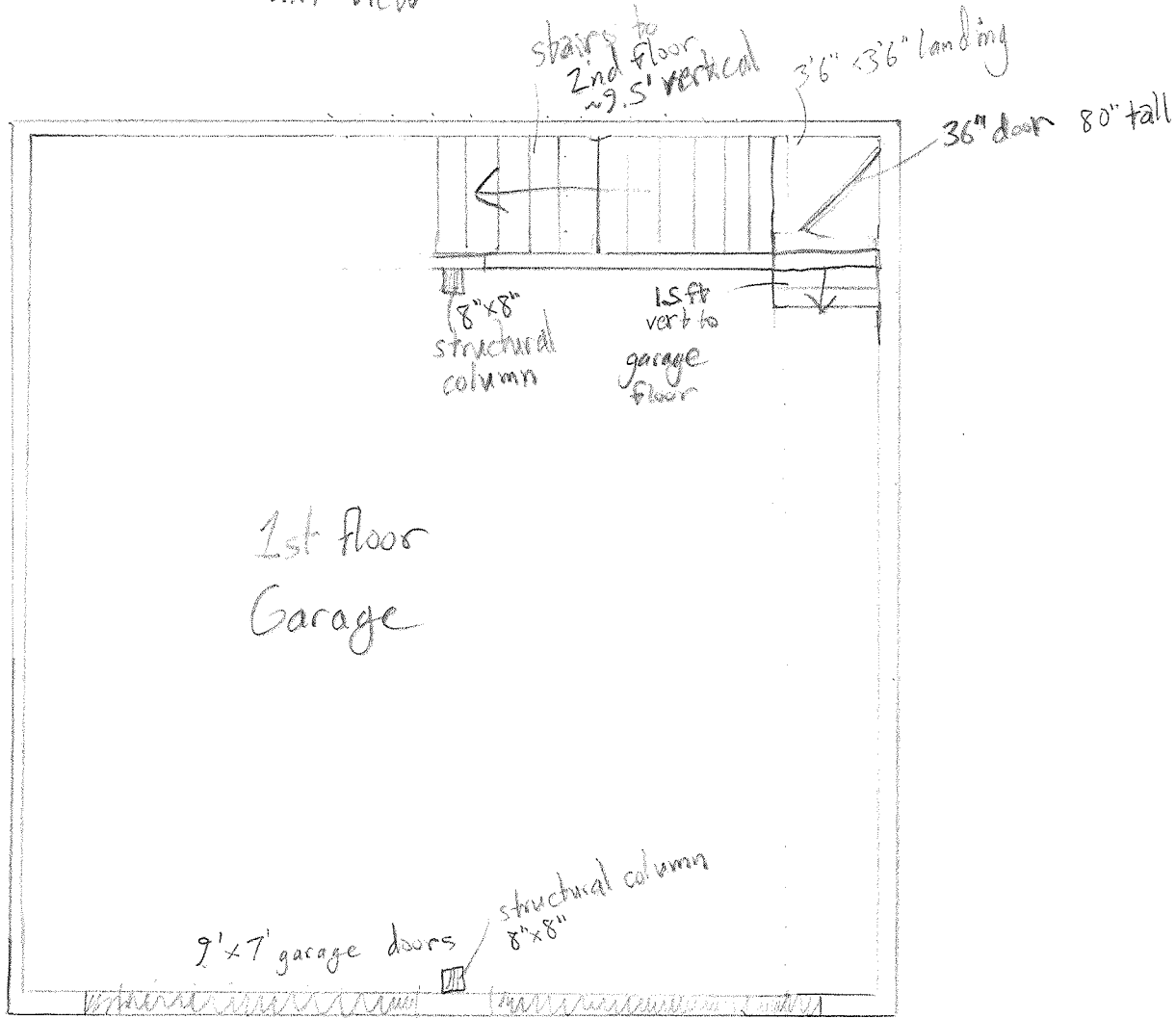

1st floor
Garage

9' x 7' garage doors
structural column
8' x 8"

stairs to
2nd floor
~9.5' vertical
3'6" x 3'6" landing

36" door 80" tall

8" x 8" structural column
1.5ft vert to garage floor

24ft x 24ft exterior

