

CERTIFIED SURVEY MAP

OUTLOT 6, STONE CREST ESTATES, AS RECORDED IN VOLUME 57-159B
OF PLATS, ON PAGES 653-657, AS DOCUMENT NUMBER 3253928,
DANE COUNTY REGISTRY AND LOCATED IN THE NE 1/4 OF THE NE 1/4 OF
SECTION 3, T6N, R8E, CITY OF MADISON, DANE COUNTY, WISCONSIN.

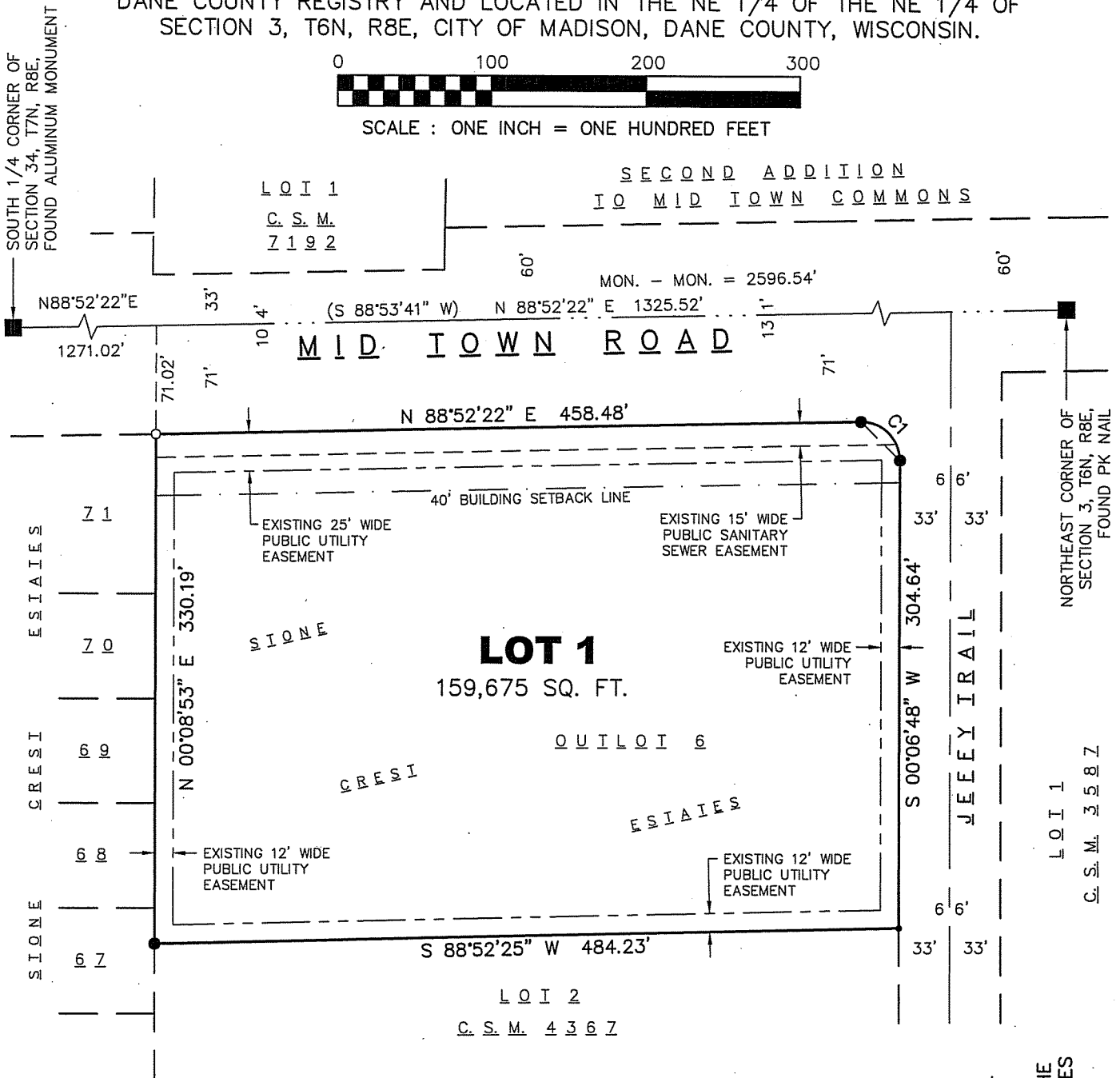

SCALE : ONE INCH = ONE HUNDRED FEET



CURVE DATA

NUMBER	CENTRAL ANGLE	CHORD BEARING	RADIUS	ARC	CHORD
C1	91°14'26"	S 45°30'25" E	25.00	39.81	35.74'

LEGEND

- 1" IRON PIPE FOUND
- 3/4" SOLID IRON ROD FOUND
- 1-1/4" SOLID IRON ROD FOUND

DISTANCES ARE MEASURED TO THE NEAREST HUNDREDTH OF A FOOT.

MAP NO. _____

DOCUMENT NO. _____

VOLUME _____ PAGE _____

PLOT VIEW: PAGE1

\\projects\ROA05\csm\csm-ROA05.dwg



SURVEYED FOR:

STONE CREST III, LLC
C/O DAVID ROARK
2985 TRIVERTON PIKE DRIVE
SUITE 103
MADISON, WI 53711

SURVEYED BY:

CALKINS ENGINEERING, LLC
5010 VOGES ROAD
MADISON, WI 53718
(608) 838-0444

BEARINGS REFERENCED TO THE
PLAT OF STONE CREST ESTATES



CERTIFIED SURVEY MAP

OUTLOT 6, STONE CREST ESTATES, AS RECORDED IN VOLUME 57-159B OF PLATS, ON PAGES 653-657, AS DOCUMENT NUMBER 3253928, DANE COUNTY REGISTRY AND LOCATED IN THE NE 1/4 OF THE NE 1/4 OF SECTION 3, T6N, R8E, CITY OF MADISON, DANE COUNTY, WISCONSIN.

OWNER'S CERTIFICATE

Stone Crest III, LLC, as owner, we hereby certify that we caused the land described on this Certified Survey Map to be surveyed, divided and mapped as represented on the map hereon. We further certify that this Certified Survey Map is required by S.236.34 to be submitted to the City of Madison for approval. Witness the hand and seal of said owner this ____ day of _____, 2005.

Stone Crest III, LLC

By: David M. Roark, Authorized Representative

State of Wisconsin)
)ss
County of Dane)

Personally came before me this ____ day of _____, 2005, the above named David M. Roark, to me known to be the person who executed the foregoing instrument and acknowledged the same.

Notary Public, State of Wisconsin My Commission expires: _____

CONSENT OF MORTGAGEE

AnchorBank, fsb, a banking association duly organized and existing under and by virtue of the laws of the State of Wisconsin, mortgagee of the above described land, does hereby consent to the surveying, dividing and mapping of the land described on this Certified Survey Map, and does hereby consent to the Owner's Certificate.

IN WITNESS WHEREOF, the said AnchorBank, fsb has caused these presents to be signed by _____, its _____, and countersigned by _____, its _____, at Madison, Wisconsin. This ____ day of _____, 2005.

AnchorBank, fsb

By: _____

State of Wisconsin)
)ss.
County of Dane)

Personally came before me this ____ day of _____, 2005, _____ and _____ of the above named banking association, to me known to be the persons who executed the foregoing instrument, and to me known to be such _____ and _____ of said banking association, and acknowledged that they executed the foregoing instrument as such officers as the deed of said banking association, by its authority.

Notary Public, State of Wisconsin My Commission expires: _____

MAP NO. _____
DOCUMENT NO. _____
VOLUME ____ PAGE _____

SURVEYED BY:
CALKINS ENGINEERING, LLC
5010 VOGES ROAD
MADISON, WI 53718
(608) 838-0444

CERTIFIED SURVEY MAP

OUTLOT 6, STONE CREST ESTATES, AS RECORDED IN VOLUME 57-159B OF PLATS, ON PAGES 653-657, AS DOCUMENT NUMBER 3253928, DANE COUNTY REGISTRY AND LOCATED IN THE NE 1/4 OF THE NE 1/4 OF SECTION 3, T6N, R8E, CITY OF MADISON, DANE COUNTY, WISCONSIN.

SURVEYOR'S CERTIFICATE

I, Michael J. Ziehr, Registered Land Surveyor, hereby certify that under the direction of the owners of said land, I have surveyed, divided and mapped Outlot 6, STONE CREST ESTATES, as recorded in Volume 57-159B of Plats, on pages 653-657, as Document Number 3253928, Dane County Registry and located in the Northeast Quarter of the Northeast Quarter of Section 3, Township 6 North, Range 8 East, City of Madison, Dane County, Wisconsin, more fully described as follows:

Outlot 6, STONE CREST ESTATES, as recorded in Volume 57-159B of Plats, on pages 653-657, as Document Number 3253928, Dane County Registry, City of Madison, Dane County, Wisconsin.

I further certify that the map on sheet one (1) is a correct representation of the exterior boundaries of the land surveyed and that I have fully complied with the provisions of Chapter 236.34 of the State Statutes in surveying, dividing and mapping the same.

Dated this 12TH day of APRIL, 2005.

Signed: Michael J. Ziehr
Michael J. Ziehr, R.L.S. S-2401



CITY OF MADISON APPROVAL

Approved for recording per City of Madison Plan Commission Secretary.

Date: _____

Signed: _____

REGISTER OF DEEDS CERTIFICATE

Received for recording on this _____ day of _____, 2005, at _____ o'clock _____ m. and recorded in Volume _____ of Certified Survey Maps on pages _____.

Dane County Register of Deeds

MAP NO. _____

DOCUMENT NO. _____

VOLUME _____ PAGE _____

PLOT VIEW: PAGE3
\projects\ROA05\csm\csm-ROA05.dwg

SURVEYED BY:

CALKINS ENGINEERING, LLC
5010 VOGES ROAD
MADISON, WI 53718
(608) 838-0444

ROA05
SHEET 3 OF 3