

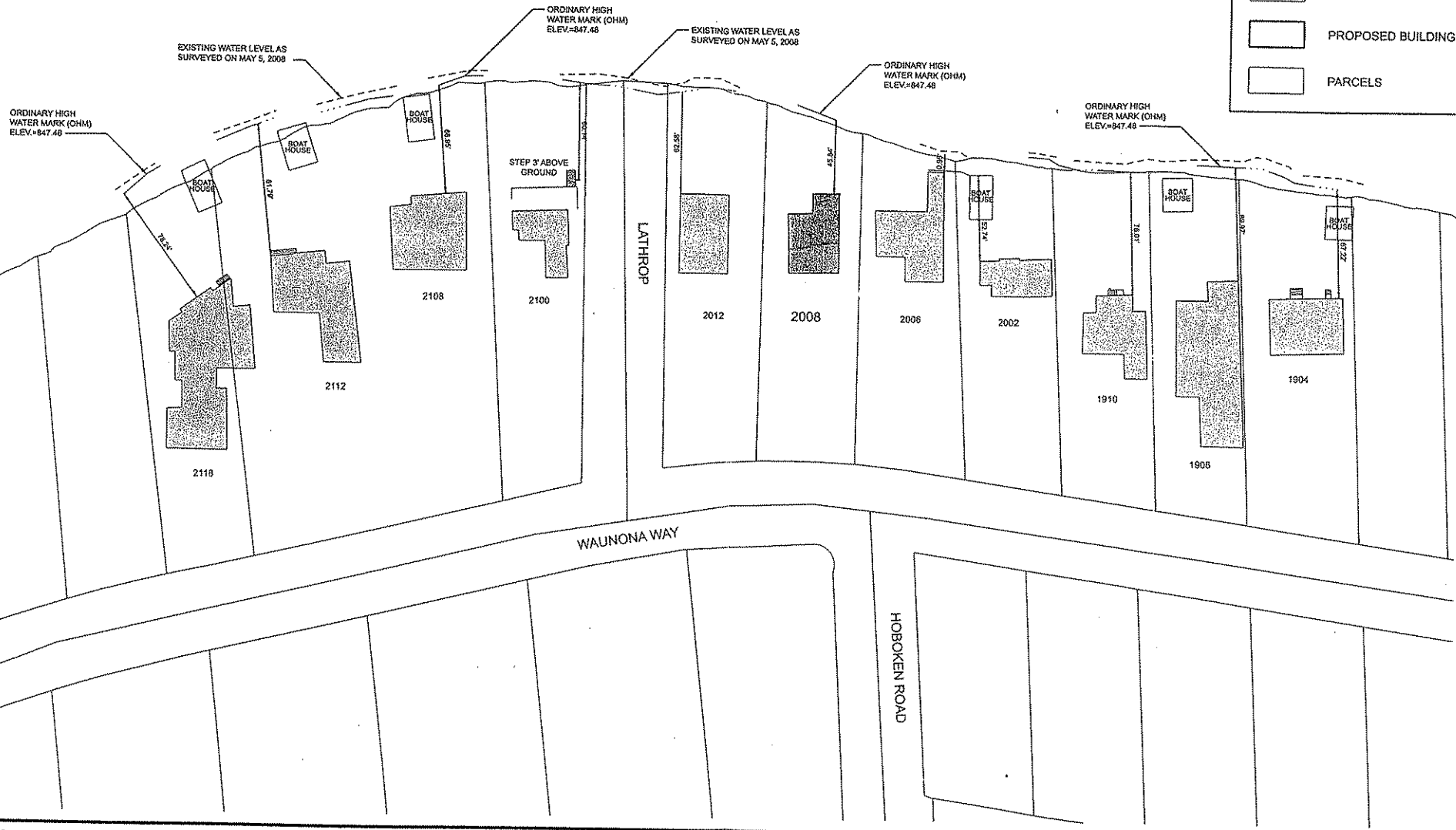

LEGEND	
	EXISTING BUILDING
	PROPOSED BUILDING
	PARCELS

LAKE MONONA



DEVELOPMENT PATTERN MAP
 2008 WAUNONA WAY
 JOHN LIEN
 CITY OF MADISON, DANE COUNTY, WISCONSIN

PROJECT NO.	0120521
DATE	04/15/2008
SCALE	AS SHOWN
DATE	
BY	JAD
CHECKED BY	TSP
DATE	
SCALE	
DATE	

MSA
 PROFESSIONAL ENGINEER

UNIVERSITY - UNIVERSITY
 DEVELOPMENT - ENVIRONMENTAL
 200 Townsend Lane, Madison, WI 53706
 608.261.2222
 © 2008 MSA Engineering, Inc.

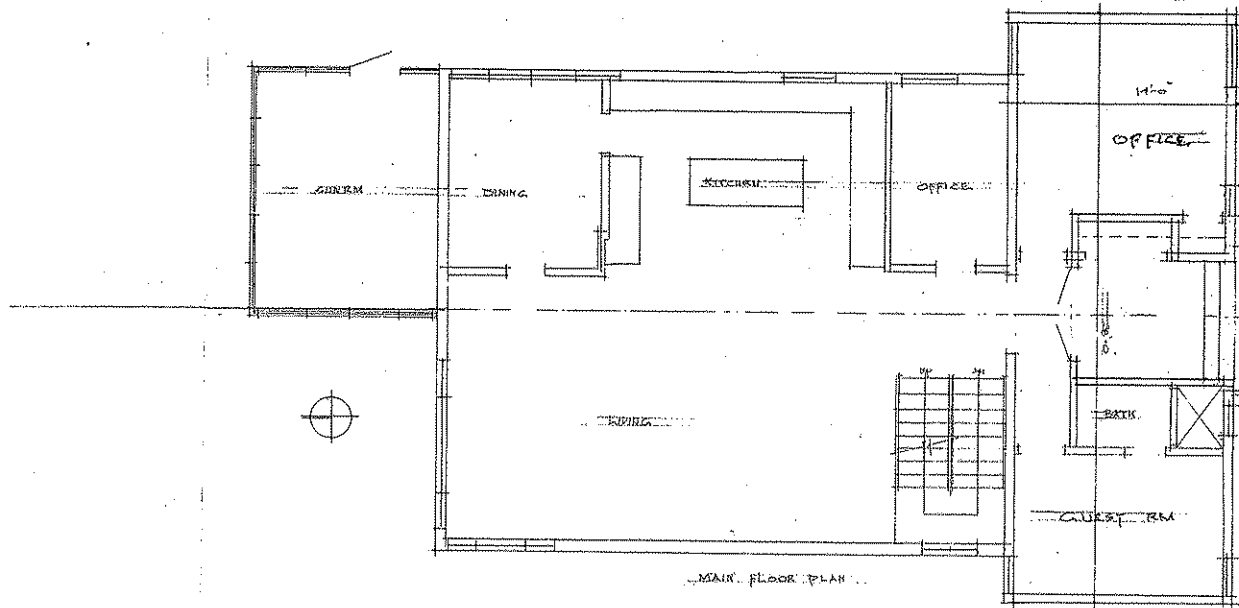

MAIN FLOOR PLAN

FLOOR PLAN, MAIN
1/8" = 1'-0"

ADDITION & ALTERATIONS TO EXISTING RESIDENCE
AT 2008 WAUNONA WAY, MADISON, WI
JOHN LIEN AND JENNIFER LU

HORST W. LOBEAIA
ARCHITECT

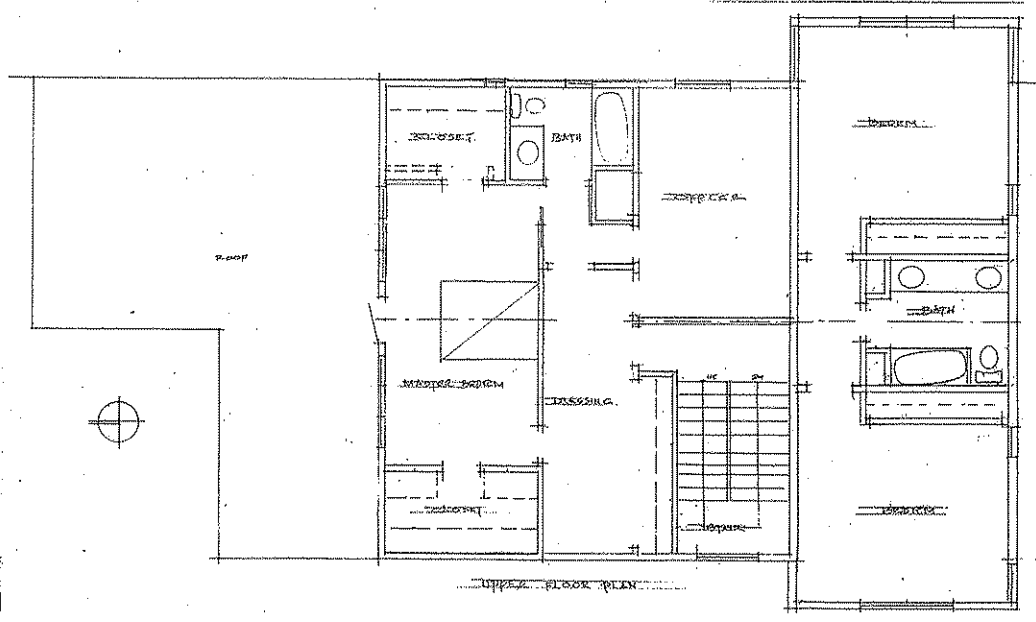

UPPER FLOOR PLAN

FLOOR PLAN UPPER
1/8" = 1' - 0"

ADDITION & ALTERATIONS TO EXISTING RESIDENCE HORST W. LOBEAIA
2008 VAUNONA WAY, MADISON, WI ARCHITECT
JOHN LIEN AND JENNIFER LU

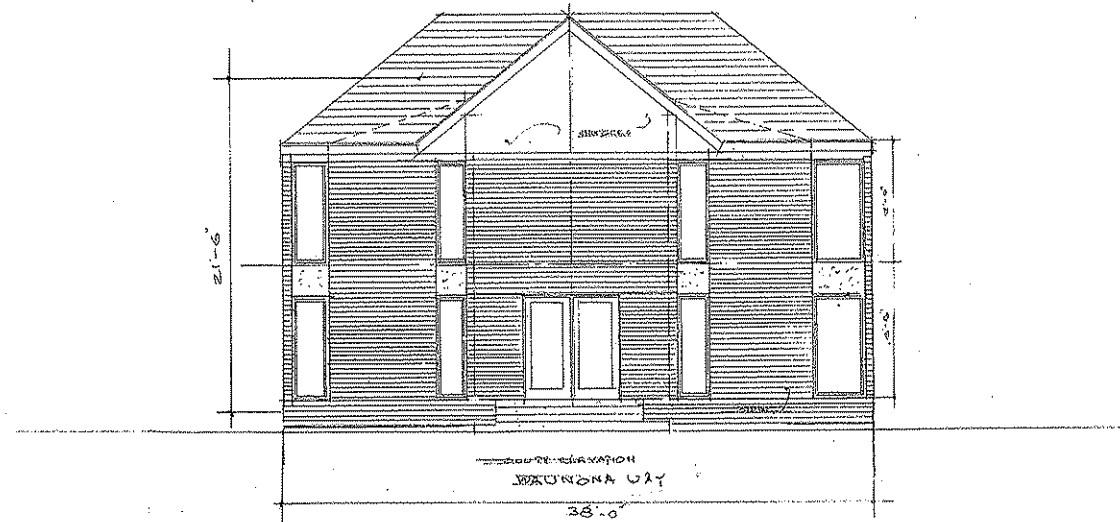

ADDITION & ALTERATIONS TO EXISTING RESIDENCE
AT 2088 WAUNONA WAY MADISON, WI
ARCHITECT
HORST W. LOBEAIA
JOHN LIEN AND JENNIFER LU

ELEVATION SOUTH
1/8" = 1'-0"

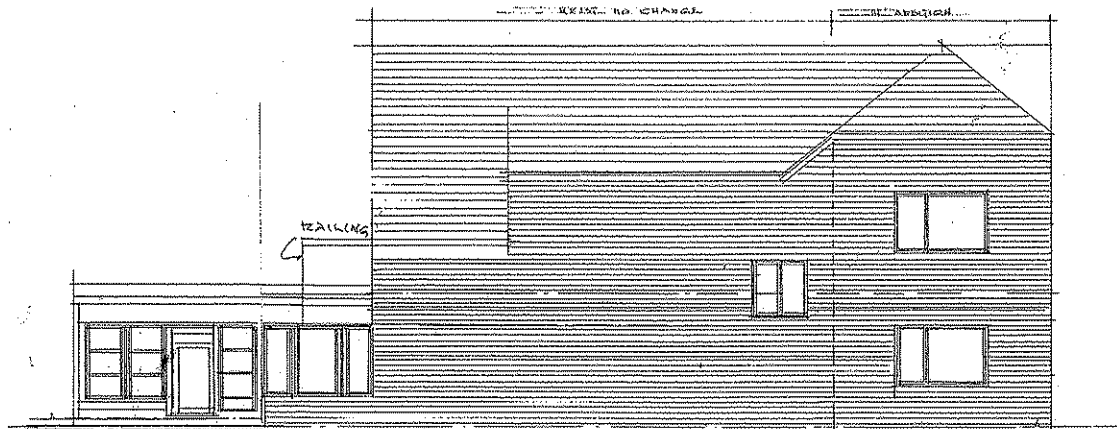

WEST ELEVATION

ELEVATION, WEST
1/8"=1'-0"

ADDITION & ALTERATIONS TO EXISTING RESIDENCE
AT 2008 WALTONA WAY, MADISON, WI
JOHN LIEN AND JENNIFER LU

HORST W. LOBEALA
ARCHITECT



ADDITION & ALTERATIONS TO EXISTING RESIDENCE HORST W. LOBEAIA
ARCHITECT
AT 2008 WALMONA WAY MADISON WI
JOHN LIEN AND JENNIFER LU

ELEVATION NORTH
1/8"=1'-0"

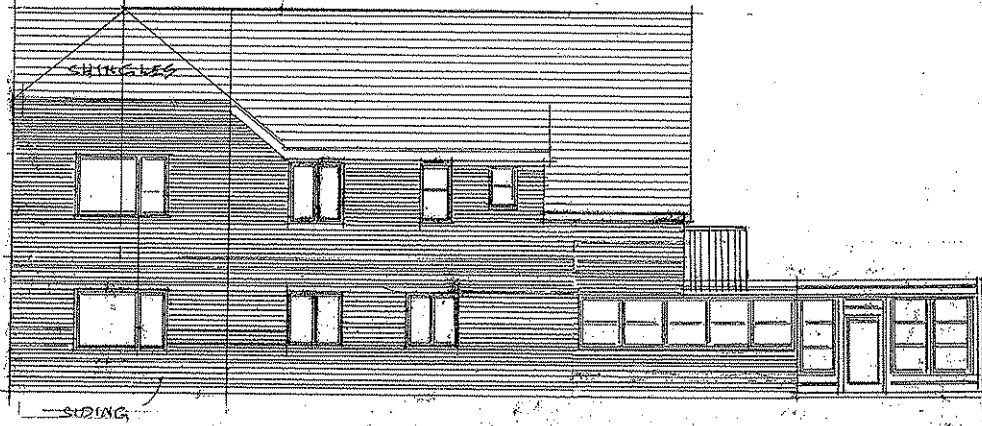

ELEVATION EAST
1/8" = 1'-0"

ADDITION & ALTERATIONS TO EXISTING RESIDENCE
AT 2008 WAUNONA WAY, MADISON, WI

HORST W. LOBE, AIA
ARCHITECT

JOHN LIEN AND JENNIFER LU