

SITE PLAN

1" = 20'

S. MARQUETTE STREET

60' ROW

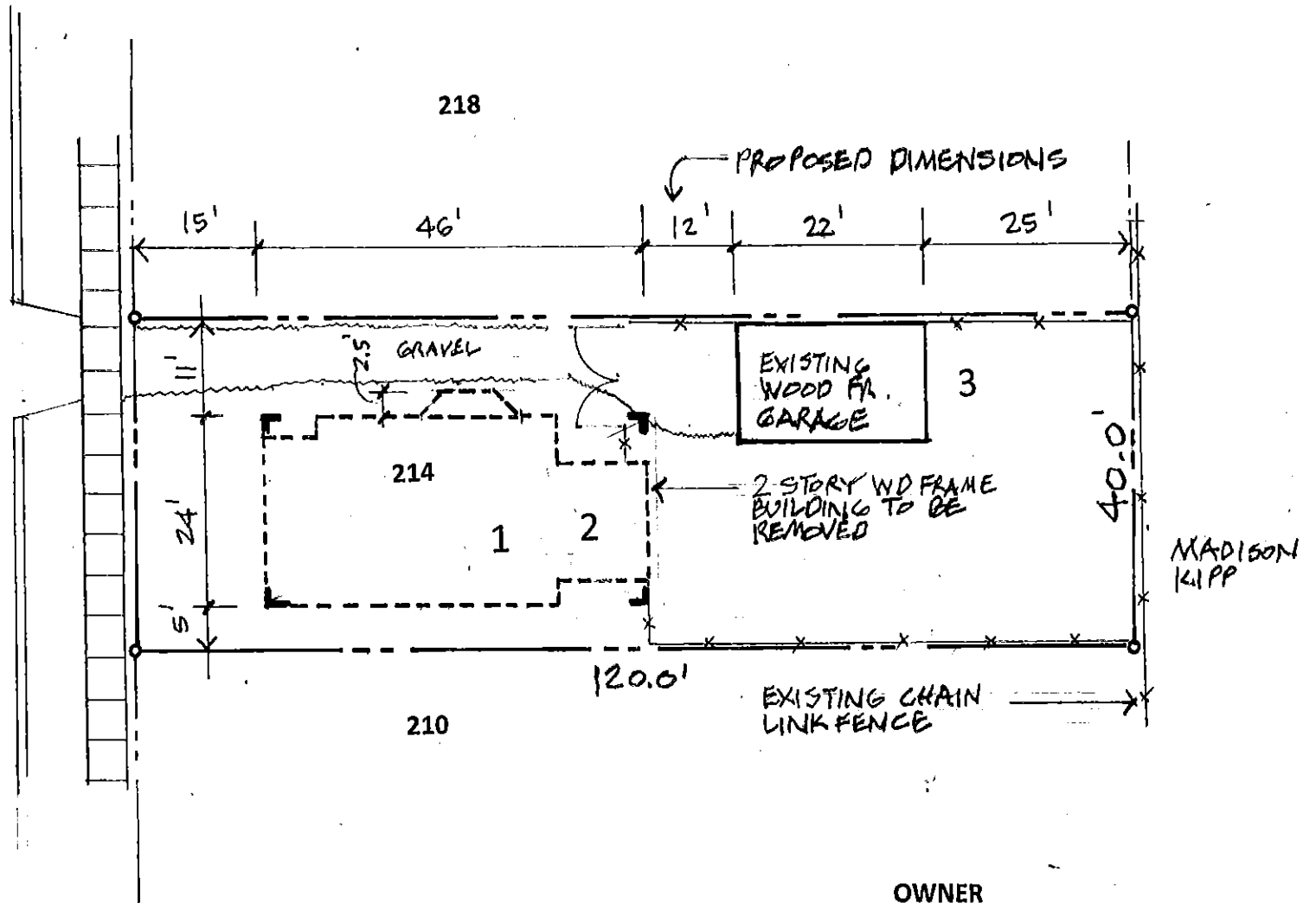

PROJECT DESCRIPTION

- 1 Remove existing 2 unit, 2 story wood frame building damaged by explosion
- 2 Remove basement and backfill with clean fill, spread topsoil 4" and seed/mulch.
- 3 Remove wood frame garage and sidewalks at front and side of house

PROJECT

AMDAHL PROPERTY
214 S. Marquette Street
Madison, WI 53704

OWNER

Richard L. Amdahl
1 Cherokee Circle 103
Madison, WI 53704

PROJECT REPRESENTATIVE

Lee Madden
PO Box 620434
Middleton, WI 53562
608-345-3998

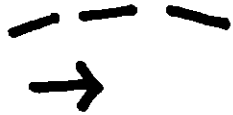

MOVEMENT OF WALLS FROM EXPLOSION

DIRECTION OF WALL MOVEMENT

S. Marquette Street

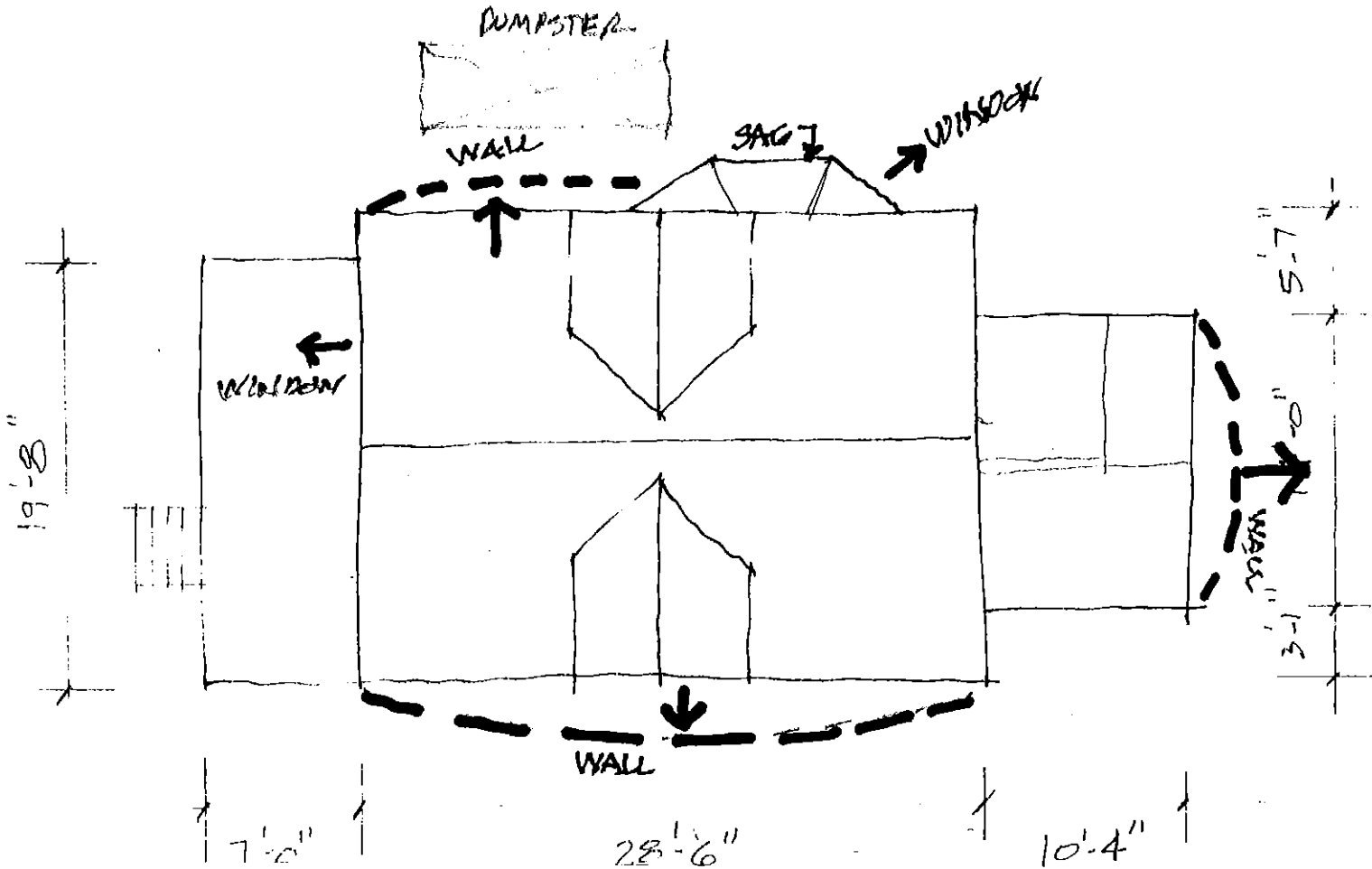

SITE PLAN

1/8" = 1'-0"

FIELD CONDITIONS on June 20, 2011

AMDAHL PROPERTY
214 S. Marquette Street
Madison, WI 53704

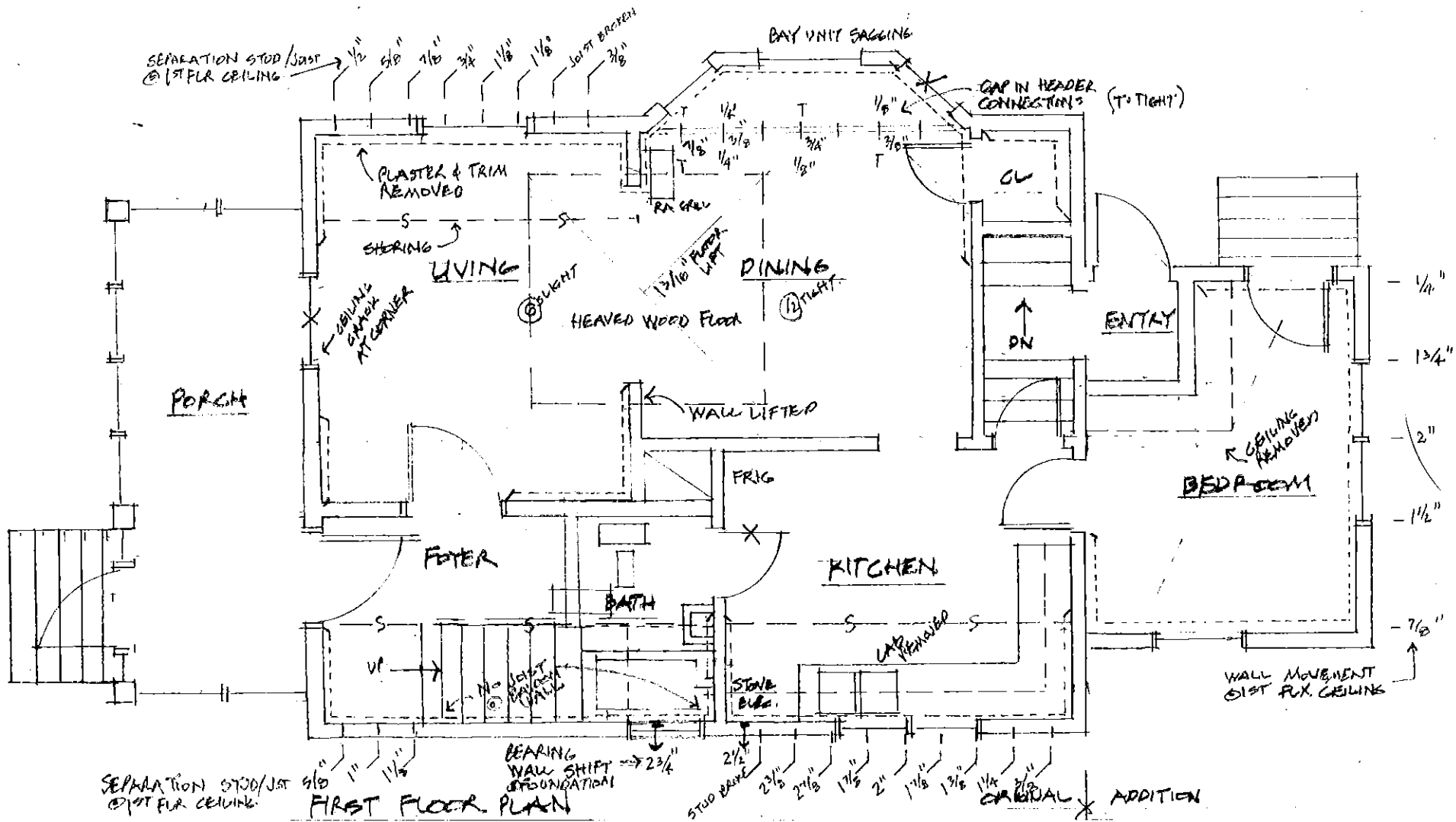

FIRST FLOOR
FIELD CONDITIONS on June 20, 2011

AMDAHL PROPERTY
 214 S. Marquette Street
 Madison, WI 53704

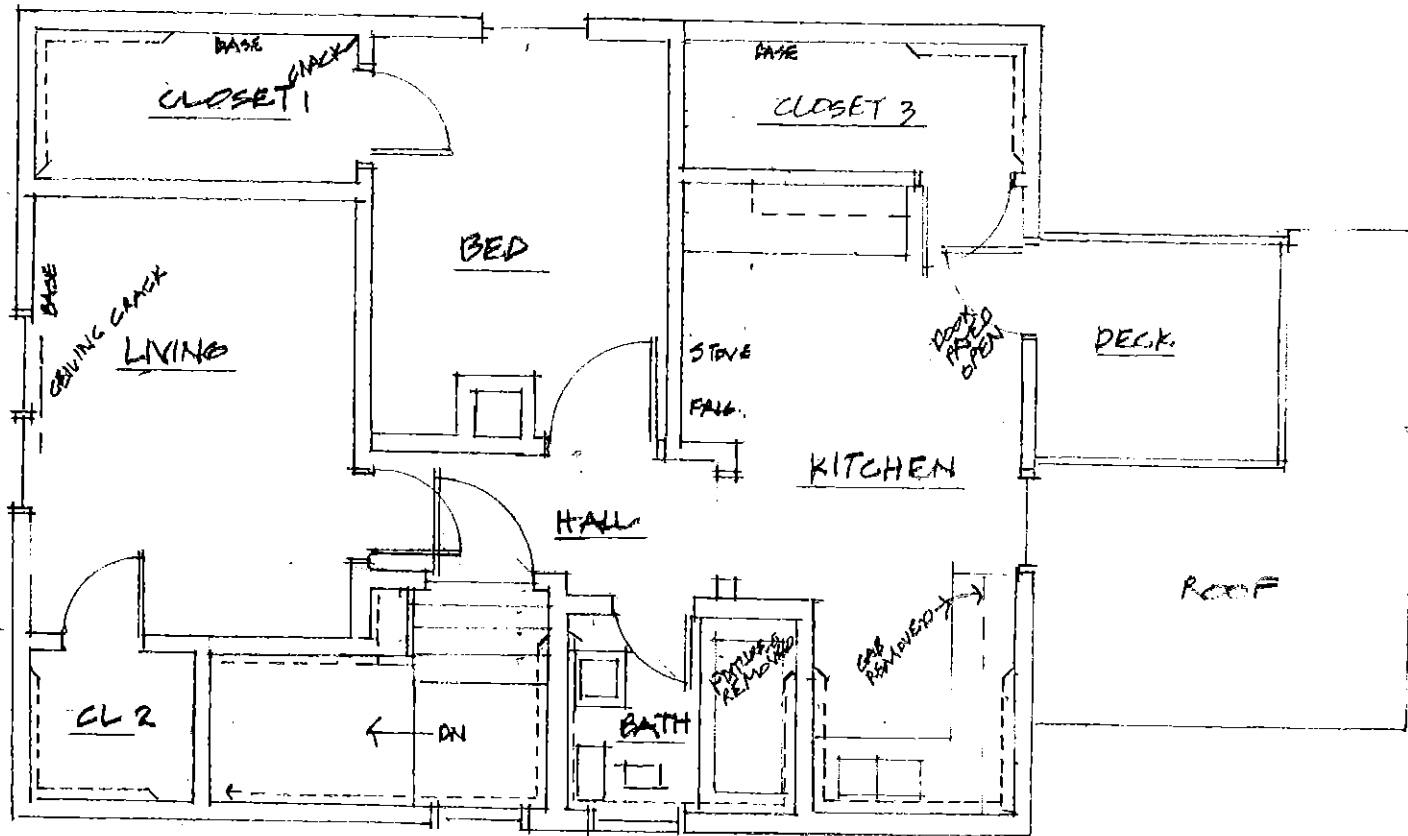

SECOND FLOOR
FIELD CONDITIONS on June 20, 2011

AMDAHL PROPERTY
 214 S. Marquette Street
 Madison, WI 53704