

**LEGEND**

X TO BE REMOVED

**NOTES**

ALL USTS AND ASSOCIATED PIPING TO BE REMOVED  
 ALL EXISTING UTILITIES SHALL BE CUT AND CAPPED AT THE PROPERTY LINES  
 SITE WILL BE BACK FILLED TO EXISTING GRADE WITH GRANULAR MATERIAL. THE TOP 6" - 8" SHALL BE GRAVEL.  
 ALL EROSION CONTROL MEASURES SHALL BE MAINTAINED AND REPAIR IN PLACE UNTIL SITE HAS BEEN RESTORED.

**PARCEL DESCRIPTION**  
 LOTS 5-B, GIRSTENBERG'S PLAT

**OWNER'S REPRESENTATIVE**  
 MR. SPIROS FAFALIOS, PE  
 CELL: 1-252-352-8462



1400 E. Washington Ave., D. #4 150  
 Madison, WI 53703  
 Phone: 608-252-2025  
 Fax: 608-252-0226  
 Email: info@burse.com  
 Website: www.burse.com



NO.	DATE	DESCRIPTION

**AGOC DEMO & PARKING PROJECT**  
 2802 E. WASHINGTON AVENUE  
 MADISON, WI 53704  
**ASSUMPTION GREEK ORTHODOX CHURCH**  
 11 N. SEVENTH STREET  
 MADISON, WI 53704

PROJECT #: USE082-09  
 PLOT DATE: \_\_\_\_\_

REVISION DATE: \_\_\_\_\_  
 05/15/2006

ISSUE DATE: \_\_\_\_\_

**DEMOLITION PLAN**



Michelle L. Burse  
 E-2819  
 San Diego  
 PROFESSIONAL ENGINEER

05/15/2006

DRAWING NUMBER  
**DEMO**

SCALE: 1" = 20'

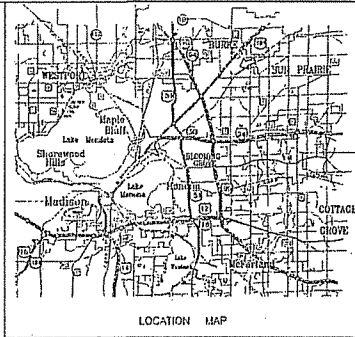
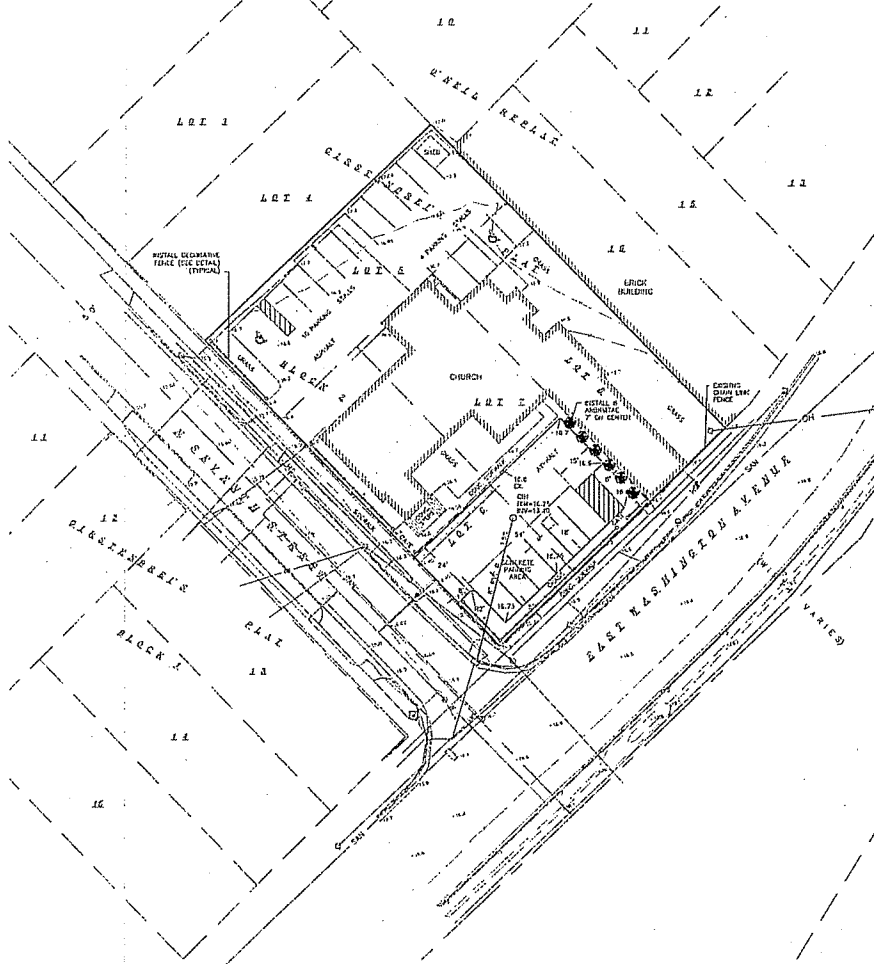

LOCATION MAP

- Schedule:
- JULY 17, 2006 Install hit fence and construction entrance.
  - JULY 18, 2006 Begin Demolition and removals.
  - JULY 31, 2006 Base course installed. Apply seed and mulch to all disturbed areas.
  - SEPTEMBER 30, 2006 Vegetation established.
  - 2007 Parking lot construction after East Washington reconstruction completed.

- Site & Erosion Control Notes/Specifications:
- Erosion control devices and/or structures shall be installed prior to clearing and grubbing operations. These shall be properly maintained for maximum effectiveness until vegetation is re-established.
  - Erosion control is the responsibility of the contractor until completion of this project. Erosion control measures as shown shall be the minimum precautions that will be allowed. The contractor shall be responsible for recognizing and correcting all erosion control problems that are the result of construction activities. Additional erosion control measures, as requested in writing by the state or local inspectors, or the developer's engineer, shall be installed within 24 hours.
  - All erosion control measures and structures serving the site must be inspected at least weekly or within 24 hours of the time 0.5 inches of rain is produced. All maintenance will follow an inspection within 24 hours.
  - Install Type D inlet filters in any street inlet receiving runoff from this site. Refer to WDOT Product Acceptability List at: <http://www.dot.wiscnet.gov/business/engineer/pa.html>
  - Erosion control devices shall adhere to the technical standards found at: <http://dnr.wis.gov/org/water/wm/wps/stormwater/techstds.htm> and comply with all City of Madison ordinances.
  - All debris tracked onto public streets shall be swept or scraped clean by the end of each workday.
  - All disturbed areas shall be seeded immediately after grading activities have been completed.
  - All disturbed areas, except paved areas, shall receive a minimum of four (4) inches of topsoil, fertilizer, seed, and mulch. Seed mixture 40 shall be used on all areas. Mixture shall be in accordance with section 630 of Wisconsin D.O.T. specifications. Seed mixture and fertilizer shall be applied at the rate of seven (7) pounds per 1,000 square feet. Mulch shall be applied at the rate of 2 tons per acre and shall be anchored into the soil by discing. Seeding and sodding may only be used from May 1st to September 15th of any year. Temporary sod shall be used after September 15. If temporary seeding is used, a permanent cover shall also be required as part of the final site stabilization.
  - For the first six (6) weeks after the initial stabilization of a disturbed area, watering shall be performed whenever more than seven (7) days of dry weather elapse.
  - The access point to this project site must have a Stone Construction Entrance.
  - Parcel Size = 19,410 sq. ft.

Engineer's Contact:  
Spiro L. Fafalios, PE  
c/o Assumption Greek Orthodox church  
11 N. Seventh Street  
Madison, WI 53704  
(414) 291-4834 work  
(202) 352-8462 cell

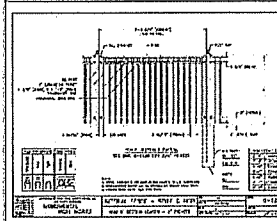
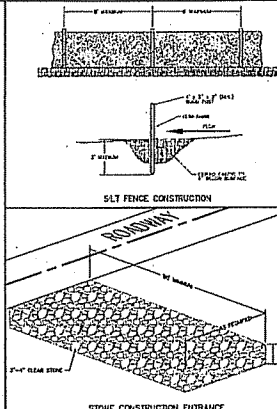

- LEGEND
- SE1— EXISTING MAJOR CONTOUR
  - SE2--- EXISTING MAJOR CONTOUR
  - SP1— PROPOSED MAJOR CONTOUR
  - SP2--- PROPOSED MAJOR CONTOUR
  - SALT FENCE—
    - 3/4" SIZED BAGG RFD FOUNO
    - 2" PVC PIPES, 300' LENGTHS
    - FORDS CHECKED "W" IN CONCRETE
    - SET 100' MAIL
    - 3/4" X 10" SIZED BAGG PE-FIB SET, WT. 150 lbs./YD
    - SPOT BLENDED
  - O— OVERHEAD POWER LINE
  - G— EXPOSED GAS LINE
  - W— 6" G.I. WATER MAIN
  - S— 8" SCHEDULE 40 STEEL PIPE
  - T— BURIED TELEPHONE
  - E— BURIED ELECTRIC
  - B— BURIED CABLE ACCESS TELEVISION LINE
  - ⊗ WATER VALVE
  - ⊖ GAS VALVE
  - ⊛ TV HOPE
  - ⊞ ELECTRIC BOX
  - ⊚ UTILITY POLE
  - ⊙ LIGHT POLE
  - ⊚ TELEPHONE BOX
  - ⊞ FIVE MILEPOST
  - ⊞ SIGN
  - ⊞ STORM SEWER RALET
  - ⊞ ELECTRIC MANHOLE
  - ⊞ TELEPHONE MANHOLE
  - ⊞ STORM SEWER MANHOLE
  - ⊞ SANITARY SEWER MANHOLE
  - ⊞ CANTONMENT TREE
  - ⊞ CANTONMENT TREE
  - ⊞ DISTURBED AS
  - ⊞ ORIGINAL PLAT OF MADISON

**Burse**  
Surveying and Engineering, Inc.  
1400 E. Washington Ave., Suite 204  
Madison, Wisconsin  
Phone: 608-259-9100  
Fax: 608-259-9100  
www.burseengineering.com

---

**AGOC DEMO & PARKING PROJECT**  
2502 E. WASHINGTON AVENUE  
MADISON, WI 53704  
11 N. SEVENTH STREET  
MADISON, WI 53705

---

PROJECT #: 05EN2-06  
PILOT DATE: 05/15/06  
ISSUE DATES:  
DRAWING NUMBER:  
**S-1**  
© 2006 Burse Engineering and Surveying, Inc.