

EROTIY W00870SR AB008081:10E

17 JUL 2015 9:23:10 N:\Vocal\Buldon\130115\Johnson Greenhouse Property\DWG\3D\CAD\Crossing and Erosion Control Plan - 0114.dwg by: dmh

## EROSION CONTROL MEASURES

1. EROSION CONTROL SHALL BE IN ACCORDANCE WITH THE CITY OF MADISON EROSION CONTROL ORDINANCE AND CHAPTER NR 216 OF THE WISCONSIN ADMINISTRATIVE CODE.
2. CONSTRUCT AND MAINTAIN ALL EROSION AND SEDIMENT CONTROL MEASURES IN ACCORDANCE WITH WISCONSIN DNR TECHNICAL STANDARDS (<http://dnr.wis.gov/runoff/stormwater/techstds.htm>) AND WISCONSIN CONSTRUCTION SITE BEST MANAGEMENT PRACTICE HANDBOOK.
3. INSTALL SEDIMENT CONTROL PRACTICES (TRACKING PAD, PERIMETER SILT FENCE, SEDIMENT BASINS, ETC.) PRIOR TO INITIATING OTHER LAND DISTURBING CONSTRUCTION ACTIVITIES.
4. THE CONTRACTOR IS REQUIRED TO MAKE EROSION CONTROL INSPECTIONS AT THE END OF EACH WEEK AND WHEN 0.5 INCHES OF RAIN FALLS WITHIN 24 HOURS. INSPECTION REPORTS SHALL BE PREPARED AND FILED AS REQUIRED BY THE DNR AND/OR CITY. ALL MAINTENANCE WILL FOLLOW AN INSPECTION WITHIN 24 HOURS.
5. EROSION CONTROL IS THE RESPONSIBILITY OF THE CONTRACTOR UNTIL ACCEPTANCE OF THIS PROJECT. EROSION CONTROL MEASURES AS SHOWN SHALL BE THE MINIMUM PRECAUTIONS THAT WILL BE ALLOWED. ADDITIONAL EROSION CONTROL MEASURES, AS REQUESTED IN WRITING BY THE STATE OR LOCAL INSPECTORS, OR THE DEVELOPER'S ENGINEER, SHALL BE INSTALLED WITHIN 24 HOURS.
6. A 3" CLEAR STONE TRACKING PAD SHALL BE INSTALLED AT THE END OF ROAD CONSTRUCTION LIMITS TO PREVENT SEDIMENT FROM BEING TRACKED ONTO THE ADJACENT PAVED PUBLIC ROADWAY. SEDIMENT TRACKING PAD SHALL CONFORM TO WISDNR TECHNICAL STANDARD 1057. SEDIMENT REACHING THE PUBLIC ROAD SHALL BE REMOVED BY STREET CLEANING (NOT HYDRAULIC FLUSHING) BEFORE THE END OF EACH WORK DAY.
7. CHANNELIZED RUNOFF, FROM ADJACENT AREAS PASSING THROUGH THE SITE SHALL BE DIVERTED AROUND DISTURBED AREAS.
8. STABILIZED DISTURBED GROUND: ANY SOIL OR DIRT PILES WHICH WILL REMAIN IN EXISTENCE FOR MORE THAN 7-CONSECUTIVE DAYS, WHETHER TO BE WORKED DURING THAT PERIOD OR NOT, SHALL NOT BE LOCATED WITHIN 25-FEET OF ANY ROADWAY, PARKING LOT, PAVED AREA, OR DRAINAGE STRUCTURE OR CHANNEL (UNLESS INTENDED TO BE USED AS PART OF THE EROSION CONTROL MEASURES). TEMPORARY STABILIZATION AND CONTROL MEASURES (SEEDING, MULCHING, TAPPING, EROSION MATTING, BARRIER FENCING, ETC.) ARE REQUIRED FOR THE PROTECTION OF DISTURBED AREAS AND SOIL PILES, WHICH WILL REMAIN UN-WORKED FOR A PERIOD OF MORE THAN 14-CONSECUTIVE CALENDAR DAYS. THESE MEASURES SHALL REMAIN IN PLACE UNTIL SITE HAS STABILIZED.
9. SITE DE-WATERING: WATER PUMPED FROM THE SITE SHALL BE TREATED BY TEMPORARY SEDIMENTATION BASINS OR OTHER APPROPRIATE CONTROL MEASURES. SEDIMENTATION BASINS SHALL HAVE A DEPTH OF AT LEAST 3 FEET, BE SURROUNDED BY SNOWFENCE OR EQUIVALENT BARRIER AND HAVE SUFFICIENT SURFACE AREA TO PROVIDE A SURFACE SETTLING RATE OF NO MORE THAN 750 GALLONS PER SQUARE FOOT PER DAY AT THE HIGHEST DEWATERING PUMPING RATE. WATER MAY NOT BE DISCHARGED IN A MANNER THAT CAUSES EROSION OF THE SITE, A NEIGHBORING SITE, OR THE BED OR BANKS OF THE RECEIVING WATER. POLYMERS MAY BE USED AS DIRECTED BY DNR TECHNICAL STANDARD 1061 (DE-WATERING).
10. INLET FILTERS ARE TO BE PLACED IN EXISTING STORMWATER INLET STRUCTURES. ALL PROJECT AREA STORM INLETS NEED WISCONSIN D.O.T. TYPE D INLET PROTECTION.
11. RESTORATION (SEED, FERTILIZE AND MULCH) SHALL BE PER SPECIFICATIONS ON THIS SHEET.
12. ALL AREAS SHALL BE RESTORED WITH 2" TOPSOIL, PERMANENT SEED, FERTILIZER AND MULCH.
13. SEED, FERTILIZER AND MULCH SHALL BE APPLIED WITHIN 7 DAYS AFTER FINAL GRADE HAS BEEN ESTABLISHED. IF DISTURBED AREAS WILL NOT BE RESTORED IMMEDIATELY AFTER ROUGH GRADING, TEMPORARY SEED SHALL BE PLACED.
14. EROSION MAT (CLASS I, TYPE A URBAN PER WISCONSIN D.O.T. P.A.L.) SHALL BE INSTALLED ON ALL SLOPES 3:1 OR GREATER BUT LESS THAN 1:1.
15. SILT FENCE OR EROSION MAT SHALL BE INSTALLED ALONG THE CONTOURS AT 100 FOOT INTERVALS DOWN THE SLOPE ON THE DISTURBED SLOPES STEEPER THAN 5% AND MORE THAN 100 FEET LONG THAT SHEET FLOW TO THE ROADWAY UNLESS SOIL STABILIZERS ARE USED.
16. INSTALL MINIMUM 6"-7" WIDE EROSION MAT ALONG THE BACK OF CURB AFTER TOPSOIL HAS BEEN PLACED IN THE TERRACE IF THIS AREA WILL NOT BE SEEDED AND MULCHED WITHIN 48 HOURS OF PLACING TOPSOIL.
17. SILT FENCE TO BE USED ACROSS AREAS OF THE LOT THAT SLOPE TOWARDS A PUBLIC STREET OR WATERWAY. SEE DETAILS.
18. SEDIMENT SHALL BE CLEANED FROM CURB AND GUTTER AFTER EACH RAINFALL AND PRIOR TO PROJECT ACCEPTANCE.
19. ANY PROPOSED CHANGES TO THE EROSION CONTROL PLAN MUST BE SUBMITTED AND APPROVED BY PERMITTING MUNICIPALITY.
20. THE CITY, OWNER AND/OR ENGINEER MAY REQUIRE ADDITIONAL EROSION CONTROL MEASURES AT ANY TIME DURING CONSTRUCTION.

### SEEDING RATES:

#### TEMPORARY:

1. USE ANNUAL OATS AT 3.0 LB./1,000 S.F. FOR SPRING AND SUMMER PLANTINGS.
2. USE WINTER WHEAT OR RYE AT 3.0 LB./1,000 SF FOR FALL PLANTINGS STARTED AFTER SEPTEMBER 15.

#### PERMANENT:

1. USE WISCONSIN D.O.T. SEED MIX #40 AT 2 LB./1,000 S.F.

### FERTILIZING RATES:

#### TEMPORARY AND PERMANENT:

- USE WISCONSIN D.O.T. TYPE A OR B AT 7 LB./1,000 S.F.

### MULCHING RATES:

#### TEMPORARY AND PERMANENT:

- USE 2" TO 1-3/4" STRAW OR HAY MULCH, CRIMPED PER SECTION 607.3.2.3. OR OTHER RATE AND METHOD PER SECTION 627, WISCONSIN D.O.T. STANDARD SPECIFICATIONS FOR HIGHWAY AND STRUCTURE CONSTRUCTION

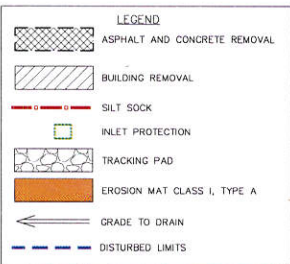

### DEMOLITION NOTES:

1. COORDINATE EXISTING UTILITY REMOVAL WITH LOCAL AUTHORITIES AND UTILITY COMPANIES HAVING JURISDICTION.
2. ALL SAWCUTTING SHALL BE FULL DEPTH TO PROVIDE A CLEAN EDGE. MATCH EXISTING ELEVATIONS AT POINTS OF CONNECTION FOR NEW GRASS RESTORATION AND EXISTING PAVEMENT, CURB, SIDEWALKS, ETC. ALL SAWCUT LOCATIONS SHOWN ARE APPROXIMATE AND MAY BE FIELD ADJUSTED TO ACCOMMODATE CONDITIONS, JOINTS, MATERIAL TYPE, ETC.
3. CONTRACTOR SHALL PROVIDE AND SHALL BE RESPONSIBLE FOR ANY NECESSARY TRAFFIC CONTROL AND SAFETY MEASURES DURING DEMOLITION AND CONSTRUCTION OPERATIONS WITHIN OR NEAR THE PUBLIC ROADWAY.
4. ALL TREES TO BE REMOVED SHALL BE REMOVED IN THEIR ENTIRETY. STUMPS SHALL BE GROUND TO 12" BELOW EXISTING GRADE.
5. PROVIDE TREE PROTECTION FENCING PRIOR TO CONSTRUCTION OPERATIONS. MAINTAIN THROUGHOUT CONSTRUCTION.
6. ALL DEMOLISHED MATERIAL TO BE REMOVED FROM SITE UNLESS NOTED AS SALVAGE OR AS DIRECTED BY OWNER.
7. ASPHALT AND CONCRETE DEMOLITION TO INCLUDE CURB AND GUTTER DEMOLITION WITHIN REMOVAL LIMITS. NO CURB REMOVAL WITHIN PUBLIC RIGHT OF WAY.
8. CONCRETE DEMOLITION TO INCLUDE STOOP DEMOLITION.

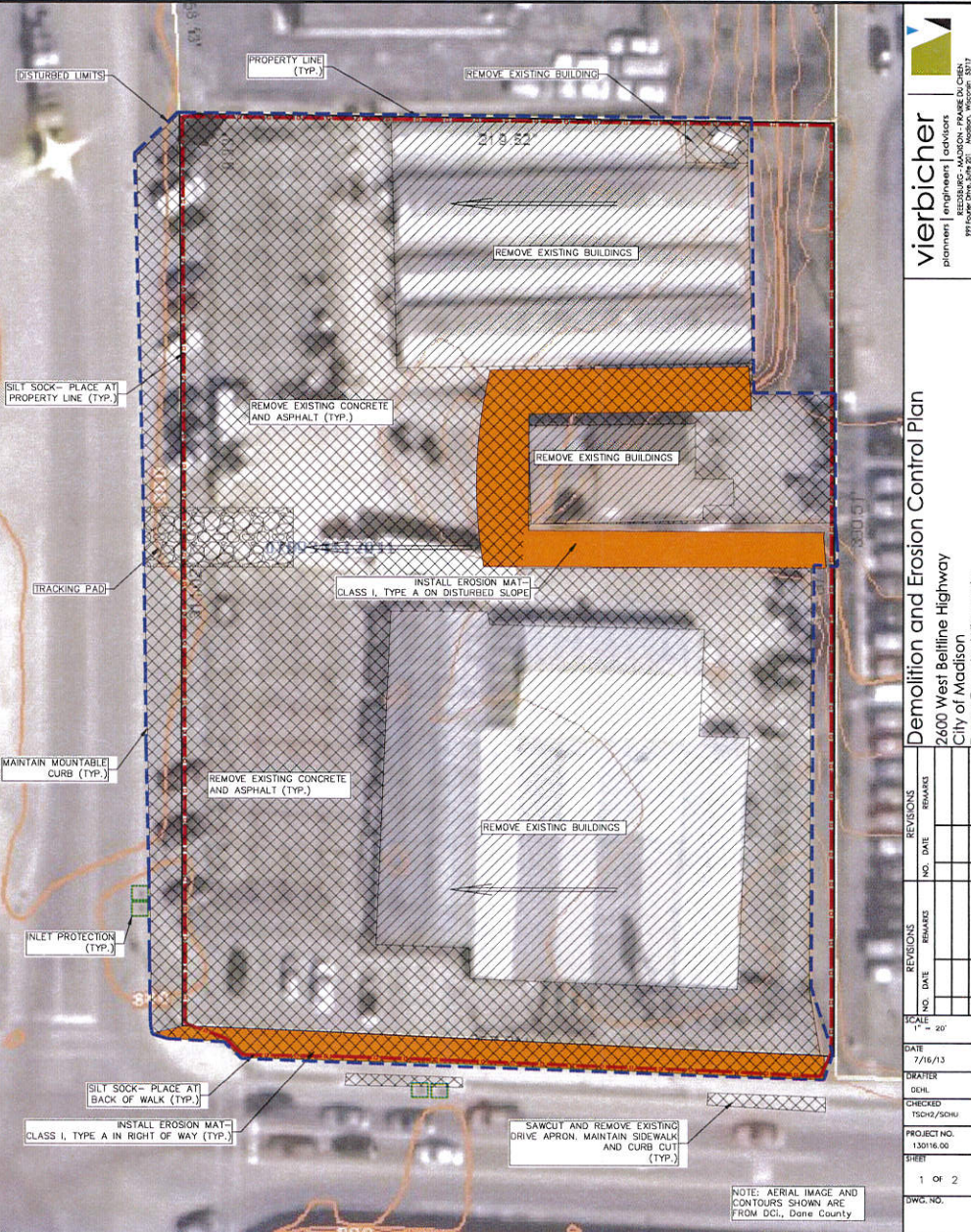

NOTE: AERIAL IMAGE AND CONTOURS SHOWN ARE FROM DCL, Dane County



**Demolition and Erosion Control Plan**  
2600 West Bellline Highway  
City of Madison  
Dane County, Wisconsin

REVISIONS		REVISIONS	
NO.	DATE	NO.	DATE

SCALE: 1" = 20'	DATE: 7/16/13
DRAWN: DEHL	CHECKED: TSCM2/JSWH
PROJECT NO: 130116.00	1 OF 2
SHEET	UWC NO.

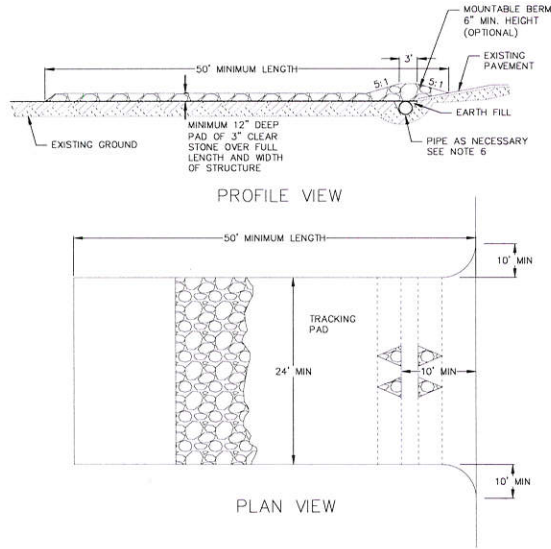

- FOLLOW WISCONSIN DNR TECHNICAL STANDARD 1057 FOR FURTHER DETAILS AND INSTALLATION.
- LENGTH - MINIMUM OF 50'.
- WIDTH - 24" MINIMUM, SHOULD BE FLARED AT THE EXISTING ROAD TO PROVIDE A TURNING RADIUS.
- ON SITES WITH A HIGH GROUND WATER TABLE OR WHERE SATURATED CONDITIONS EXIST, GEOTEXTILE FABRIC SHALL BE PLACED OVER EXISTING GROUND PRIOR TO PLACING STONE. FABRIC SHALL BE WISDOT TYPE-HR GEOTEXTILE FABRIC.
- STONE - CRUSHED 3" CLEAR STONE SHALL BE PLACED AT LEAST 12" DEEP OVER THE ENTIRE LENGTH AND WIDTH OF ENTRANCE.
- SURFACE WATER - ALL SURFACE WATER FLOWING TO OR DIVERTED TOWARDS CONSTRUCTION ENTRANCES SHALL BE PIPED THROUGH THE ENTRANCE, MAINTAINING POSITIVE DRAINAGE. PIPE INSTALLED THROUGH THE STABILIZED CONSTRUCTION ENTRANCE SHALL BE PROTECTED WITH A MOUNTABLE BERM WITH 5:1 SLOPES AND MINIMUM OF 6" STONE OVER THE PIPE. PIPE SHALL BE SIZED ACCORDING TO THE DRAINAGE REQUIREMENTS. WHEN THE ENTRANCE IS LOCATED AT A HIGH SPOT AND HAS NO DRAINAGE TO CONVEY A PIPE SHALL NOT BE NECESSARY. THE MINIMUM PIPE DIAMETER SHALL BE 6". CONTRACTOR SHALL BE RESPONSIBLE FOR THE MAINTENANCE OF SAID PIPE.
- LOCATION - A STABILIZED CONSTRUCTION ENTRANCE SHALL BE LOCATED WHERE CONSTRUCTION TRAFFIC ENTERS AND/OR LEAVES THE CONSTRUCTION SITE. VEHICLES LEAVING THE SITE MUST TRAVEL OVER THE ENTIRE LENGTH OF THE TRACKING PAD.

1 TRACKING PAD  
1 NOT TO SCALE

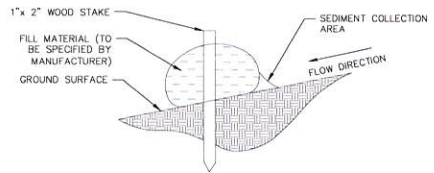

1 SILT SOCK  
1 NOT TO SCALE

**CONSTRUCTION SEQUENCE:**

- INSTALL SILT SOCK, INLET FILTERS AND TRACKING PAD
- DEMOLITION BUILDING, ASPHALT PARKING LOT, GRAVEL LOT, AND CONCRETE DRIVE APRONS
- STRIP TOPSOIL
- RESTORE ALL DISTURBED AREAS
- REMOVE TRACKING PAD, SILT FENCE AND INLET FILTERS MEASURES AFTER DISTURBED AREAS ARE RESTORED

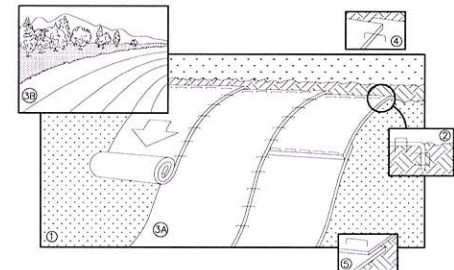

NOTE: REFER TO GENERAL STAPLE PATTERN GUIDE FOR CORRECT STAPLE PATTERN RECOMMENDATIONS FOR SLOPE INSTALLATIONS.

- PREPARE SOIL BEFORE INSTALLING BLANKETS, INCLUDING APPLICATION OF FERTILIZER AND SEED.  
NOTE: WHEN USING CELL-O-SEED, DO NOT SEED PREPARED AREA. CELL-O-SEED MUST BE INSTALLED WITH PAPER SIDE DOWN.
- BEGIN AT THE TOP OF THE SLOPE BY ANCHORING THE BLANKET IN 6" DEEP BY 6" WIDE TRENCH. BACKFILL AND COMPACT THE TRENCH AFTER STAPLING.
- ROLL THE BLANKETS <A> DOWN, OR <B> HORIZONTALLY ACROSS THE SLOPE.
- THE EDGES OF PARALLEL BLANKETS MUST BE STAPLED WITH APPROXIMATELY 2" OVERLAP.
- WHEN BLANKETS MUST BE SPLICED DOWN THE SLOPE, PLACE BLANKETS END OVER END (SHINGLE STYLE) WITH APPROXIMATELY 4" OVERLAP. STAPLE THROUGH OVERLAPPED AREA, APPROXIMATELY 12" APART.
- ALL BLANKETS MUST BE SECURELY FASTENED TO THE SLOPE BY PLACING STAPLES/STAKES IN APPROPRIATE LOCATIONS AS RECOMMENDED BY THE MANUFACTURER.

1 EROSION MAT  
1 NOT TO SCALE

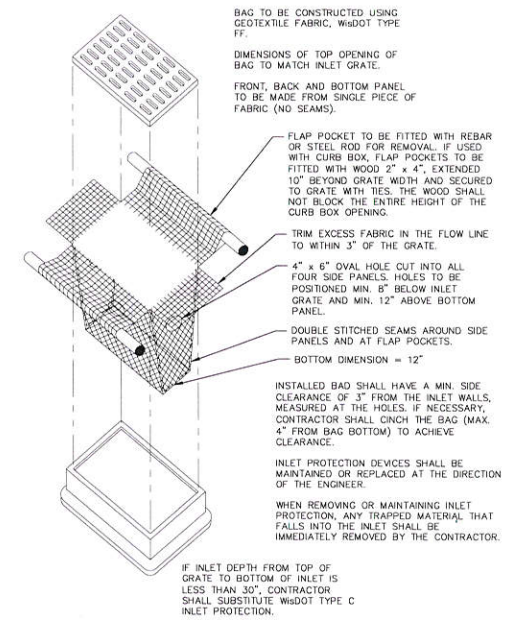

1 INLET PROTECTION TYPE D  
1 NOT TO SCALE

14 JUL 2013 - 10:10p M:\Valed\Bulldozer\130113\02\Shannon Greenhouse Property\CAD\3D\Grading and Erosion Control Plan - 0113.dwg br.dgn

**vierbicher**  
engineers | architects  
planners

RESIDUAL - ARCHITECT - ENGINEER - PLANNING  
1999 WISCONSIN LICENSE # 100000000  
1999 WISCONSIN LICENSE # 100000000

---

**Erosion Control Details**

2600 West Bellline Highway  
City of Madison  
Dane County, Wisconsin

NO.	DATE	REVISIONS	BY	CHKD

SCALE: 1" = 20'

DATE: 7/16/13

DRAWER: DDC

CHECKED: TSH/JSJH

PROJECT NO.: 130116.00

SHEET: 2 OF 2

TWO: NO.