

212 S. Baldwin St.
Madison, WI. 53703

Phone: 608.241.4297
Fax: 608.661.3612
E-mail: haverdesign@tds.net
www.haverdesign.com

CLIENT

Winn & Tom Eckert
2612 Waunona Way
Madison, WI 53713

TITLE

First Floor
Plans
Existing &
Proposed
1/8" = 1'0"

REV. DATE	SHEET
5-10-2010	2

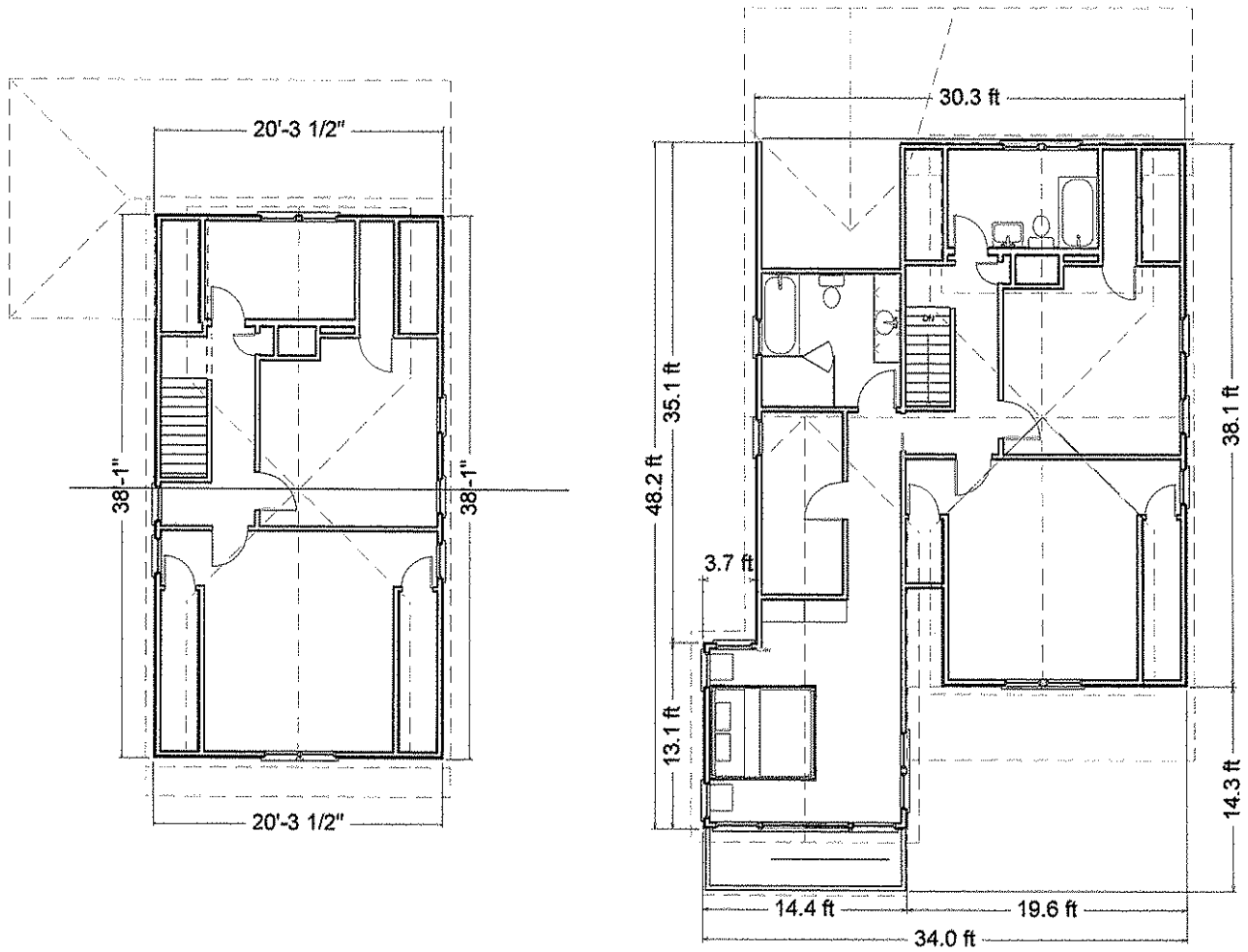

212 S. Baldwin St.
Madison, WI. 53703

Phone: 608.241.4297
Fax: 608.661.3612
E-mail:
haverdesign@hds.net
www.haverdesign.com

CLIENT

Winn & Tom Eckert
2612 Waunona Way
Madison, WI 53713

TITLE

Second Floor
Plans
Existing &
Proposed

1/8" = 1'0"

REV. DATE	SHEET
-----------	-------

5-10-2010	3
-----------	---

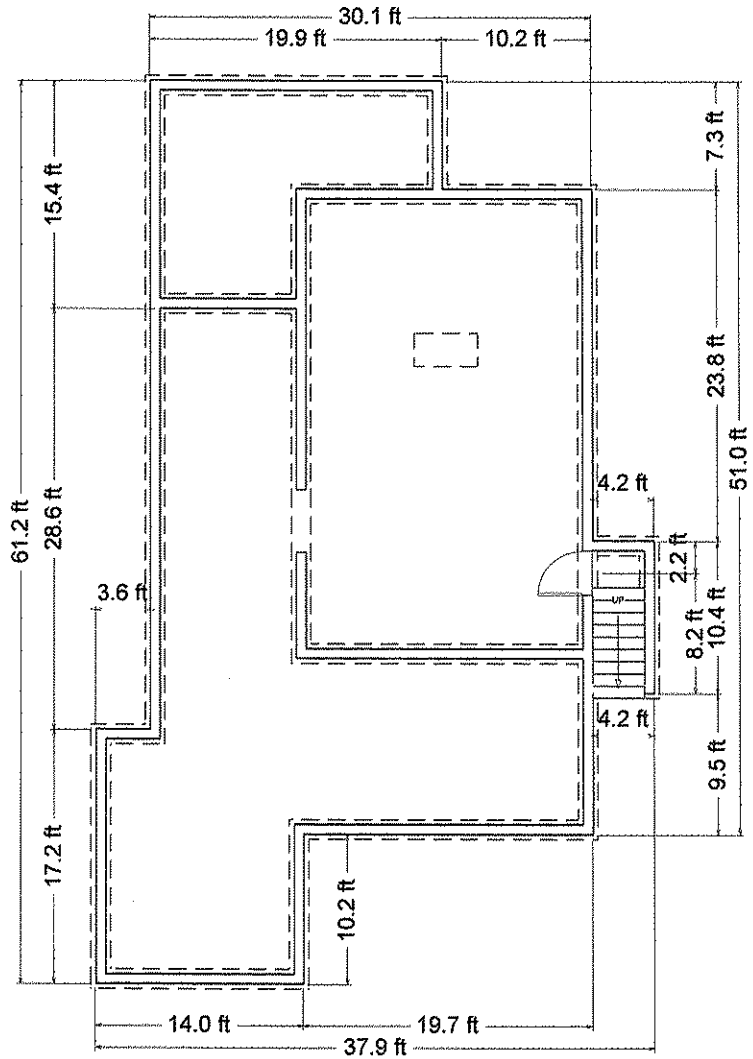
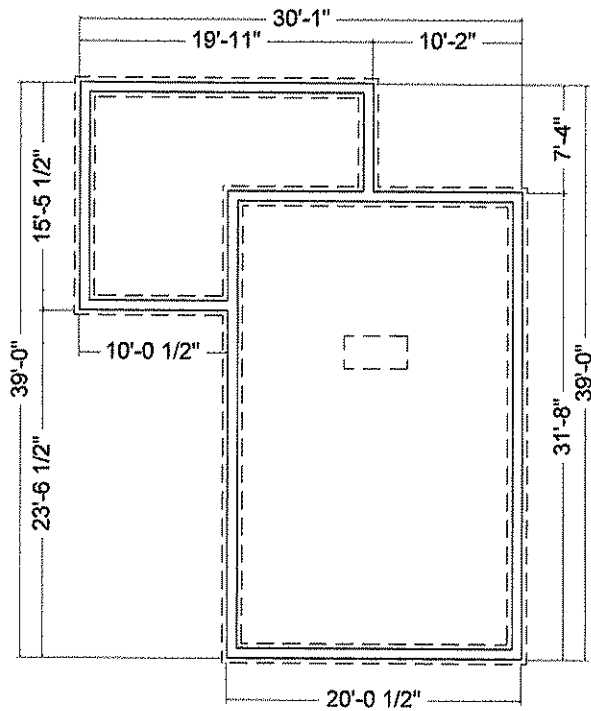

212 S. Baldwin St.
Madison, WI. 53703

Phone: 608.241.4297
Fax: 608.661.3612
E-mail:
haverdesign@hds.net
www.haverdesign.com

CLIENT

Winn & Tom Eckert
2612 Waunona Way
Madison, WI 53713

TITLE

Basement
Floor Plans
Existing &
Proposed

1/8" = 1'0"

REV. DATE SHEET

5-10-2010 4

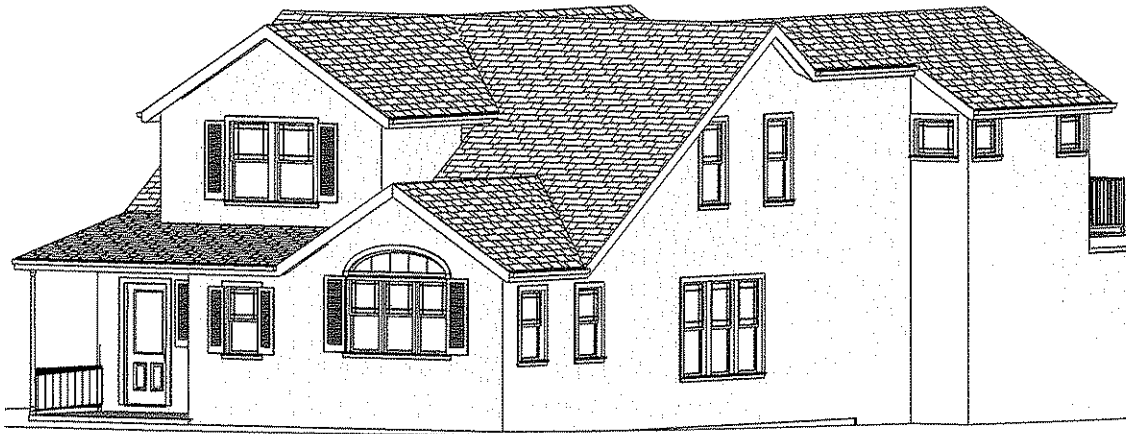

H
A
V
E
R
D
E
S
I
G
N
&
C
O
N
S
T
R
U
C
T
I
O
N

212 S. Baldwin St.
Madison, WI. 53703

Phone: 608.241.4297
Fax: 608.661.3612
E-mail:
haverdesign@lds.net
www.haverdesign.com

CLIENT

Winn & Tom Eckert
2612 Waunona Way
Madison, WI 53713

TITLE

Perspective
Views

REV. DATE SHEET

6-10-2010 5

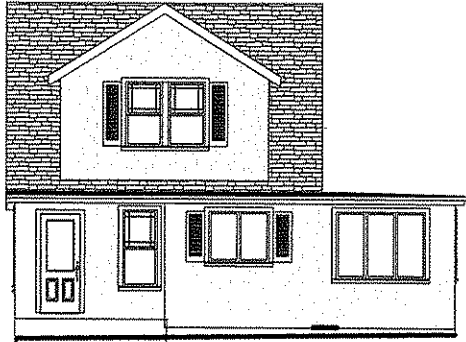

Street View

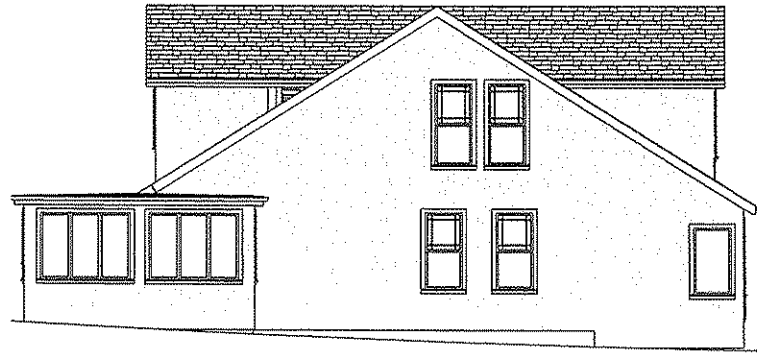

Right Side

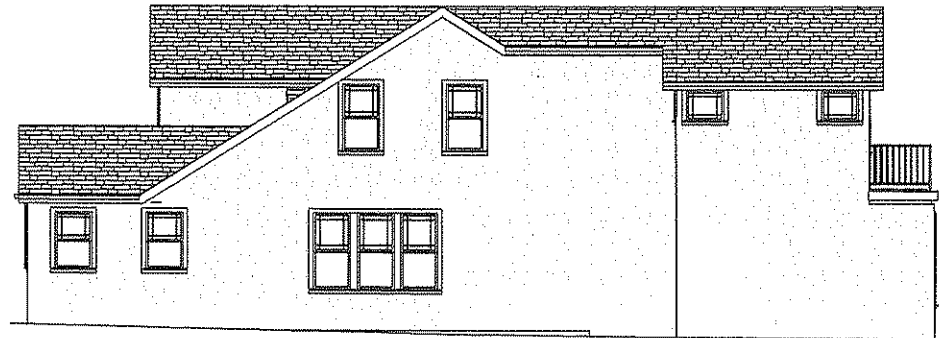

212 S. Baldwin St.
Madison, WI 53703

Phone: 608.241.4297
Fax: 608.661.3612
E-mail: haverdesign@hds.net
www.haverdesign.com

CLIENT

Winn & Tom Eckert
2612 Waunona Way
Madison, WI 53713

TITLE

Elevations
As Built &
Proposed

1/8" = 1'0"

REV. DATE SHEET

5-10-2010 6



Lake View



Left Side



212 S. Baldwin St.
Madison, WI. 53703

Phone: 608.241.4297
Fax: 608.661.3612
E-mail:
haverdesign@kds.net
www.haverdesign.com

CLIENT

Winn & Tom Eckert
2612 Waunona Way
Madison, WI 53713

TITLE

Elevations
As Built &
Proposed
(continued)

1/8" = 1'0"

REV. DATE	SHEET
5-10-2010	7

CERTIFIED SURVEY MAP

part of Lot 8, Block 2, Raywood Heights
and Lots 1 and 2, Replat of Lot 9,
Block 2, Raywood Heights, City of
Madison, Dane County, Wisconsin.

VC1 2675 PAGE 16

LAKE MONONA

WATER ELEV.
FED 2, 1981 = 844.1
HIGH ELEV = 845.5'
LOW ELEV = 843.9'
AVG. ELEV = 844.6'

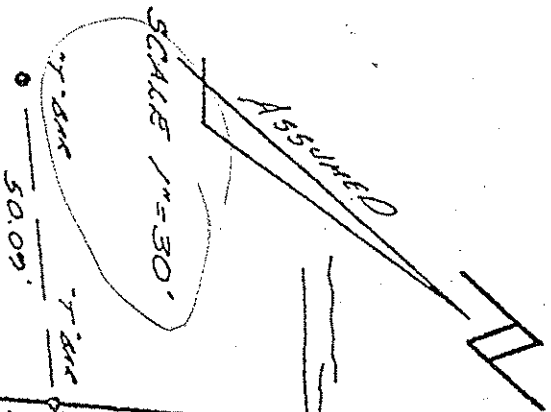

LEGEND:

- Iron stake Found (size indicated)
- Set 3/4 inch by 24 inch solid Iron rod, 1.51 lbs. per linear foot

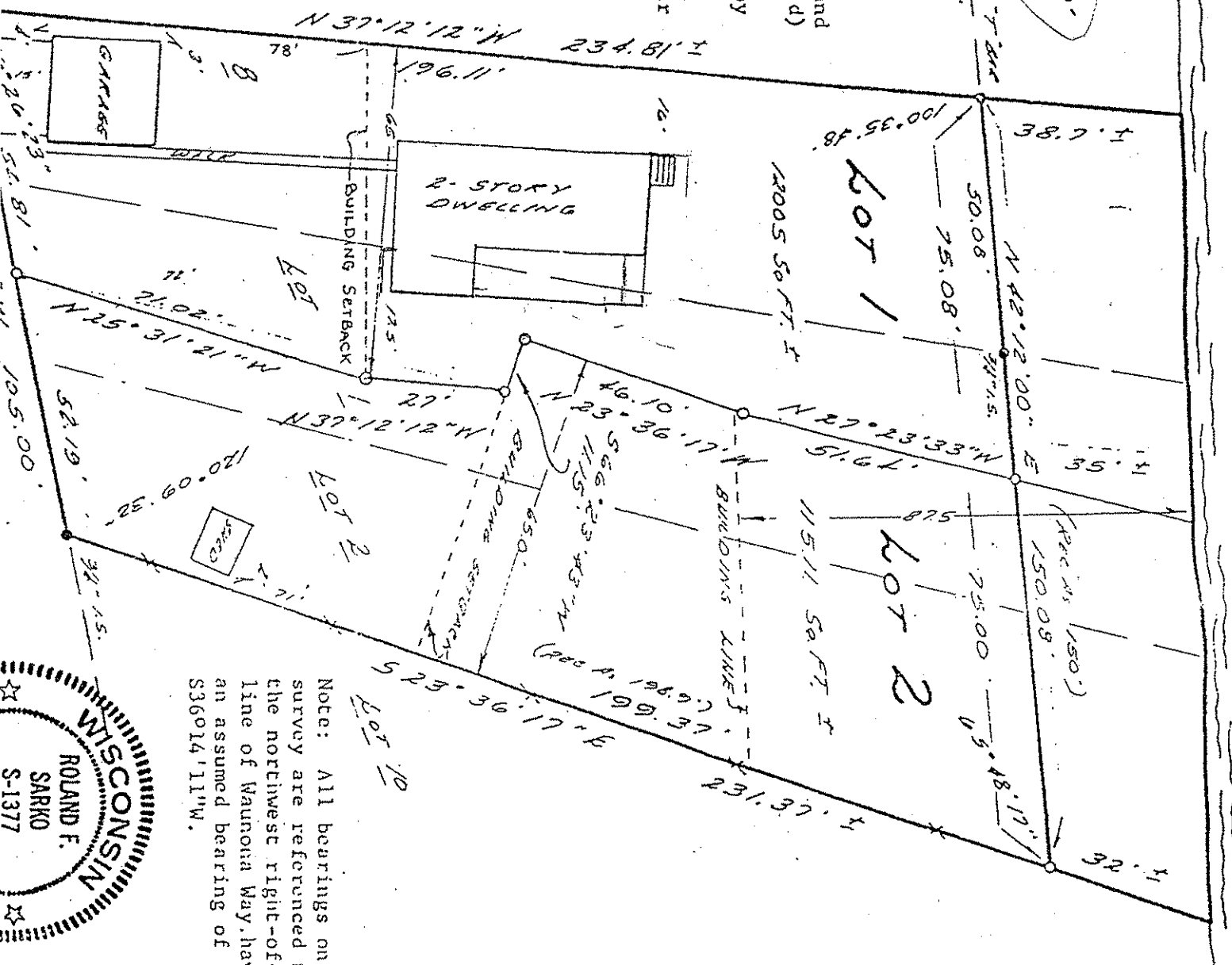

Note: All bearings on survey are referenced to the northwest right-of-line of Maunova Way, having an assumed bearing of S36°14'11"W.

