

Madison Survey Associates, Inc.

101 Nob Hill Road, Suite 104
Madison, WI 53713

608-276-8886

Fax 276-8883
Mobile 575-6553

Residential and Commercial Mortgage Inspections and Surveys
Registered Surveyors & Expeditors

FILE #: 114-12-0172-M

OWNER:
Christ

ADDRESS:
2615 Stevens St.,
Madison, WI

LEGAL DESCRIPTION:
Lot 9, Block 2, Highland
Park, City of Madison,
Dane County, WI

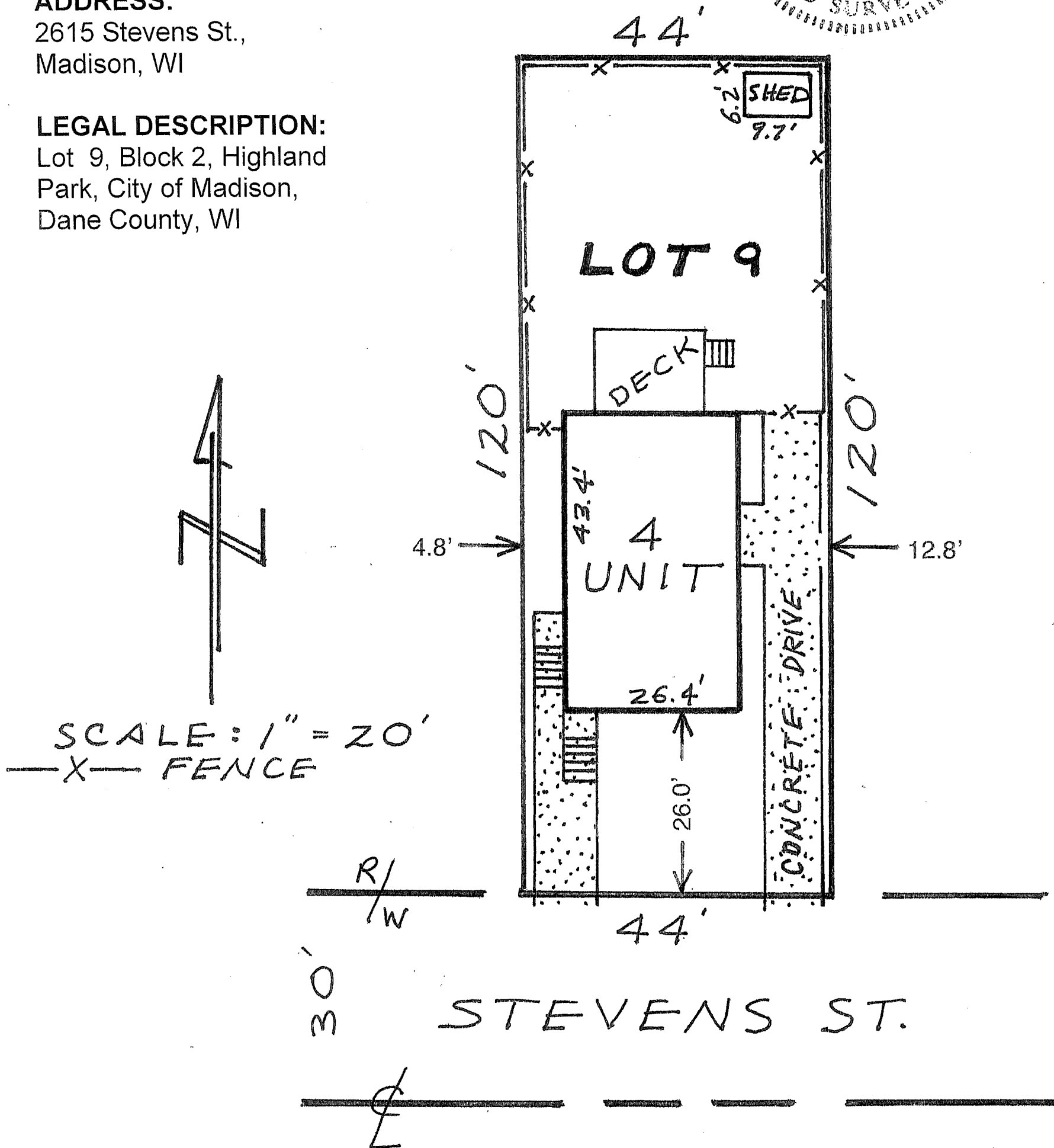
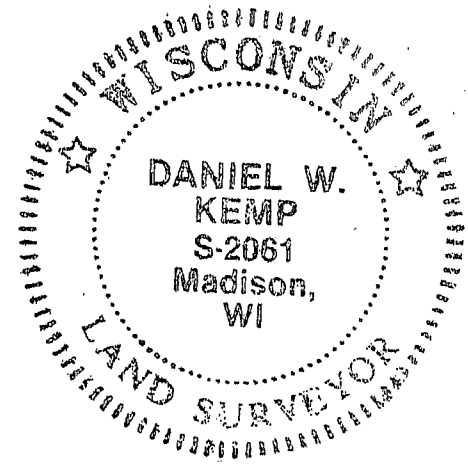

SURVEYOR'S CERTIFICATE:

I have inspected the above described property and to the best of my knowledge and belief the above map is a true representation thereof and shows the size and location of the property, its exterior boundaries, the location and dimensions of all permanent structures thereon, fences, apparent easements and roadways, and visible encroachments.

This inspection is made for the exclusive use of Dino and Tom Christ, the owners, and those who mortgage or guarantee title to the above within (1) one year from the date hereof: and as to them I certify the accuracy of said inspection and map, and with their agreement has been made that the requirements of Wisc. Admin. Code {AE 7.01 (3), (5)bc & d, and (6)} are waived as per AE 7.01. This inspection is not intended for future construction purposes and is performed according to description furnished.

Dated this 18 Day of Dec, 2014 Surveyor

Daniel W Kemp
Daniel W. Kemp - RLS # 2061

2615 Stevens
Upper Level
unit B

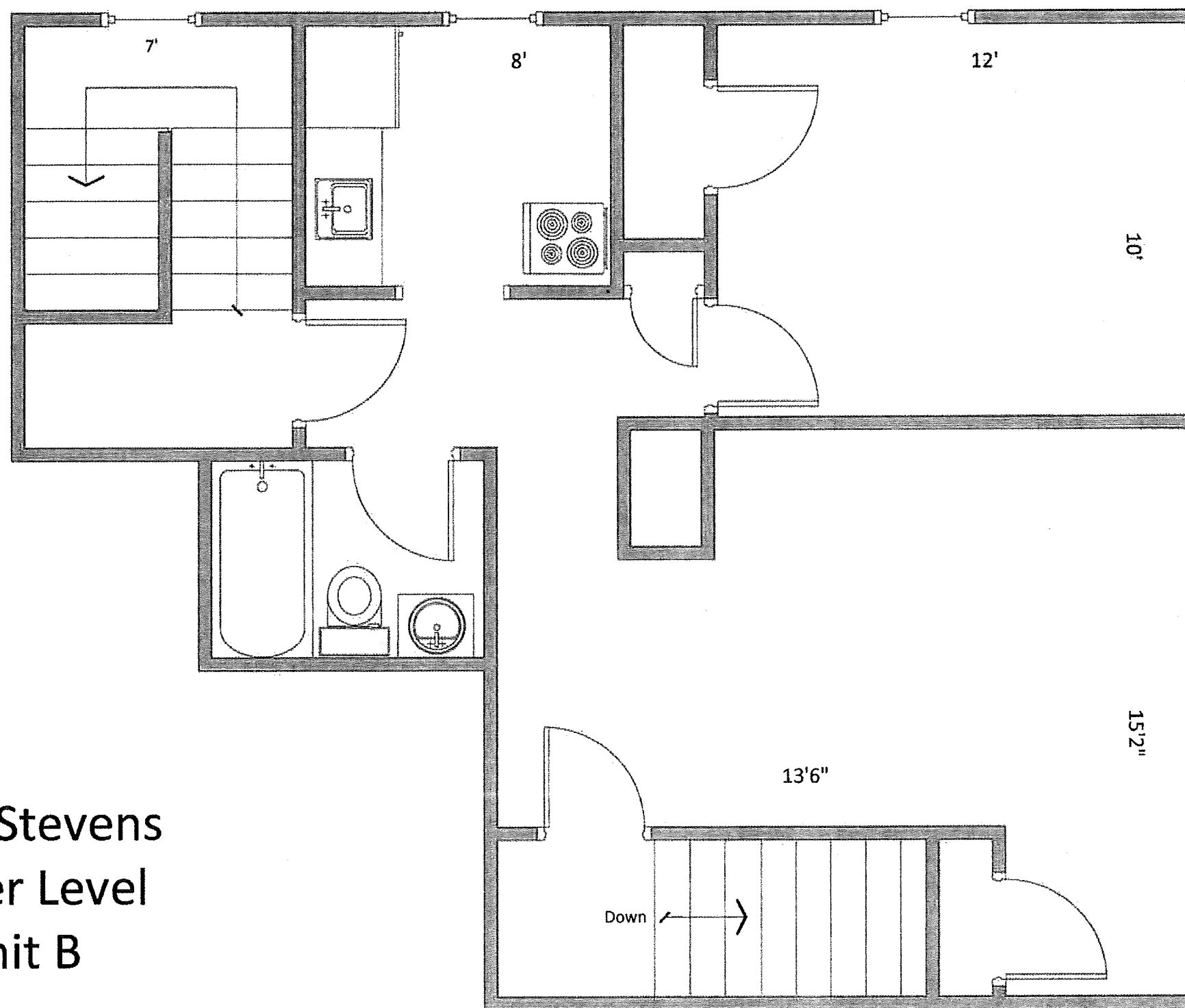

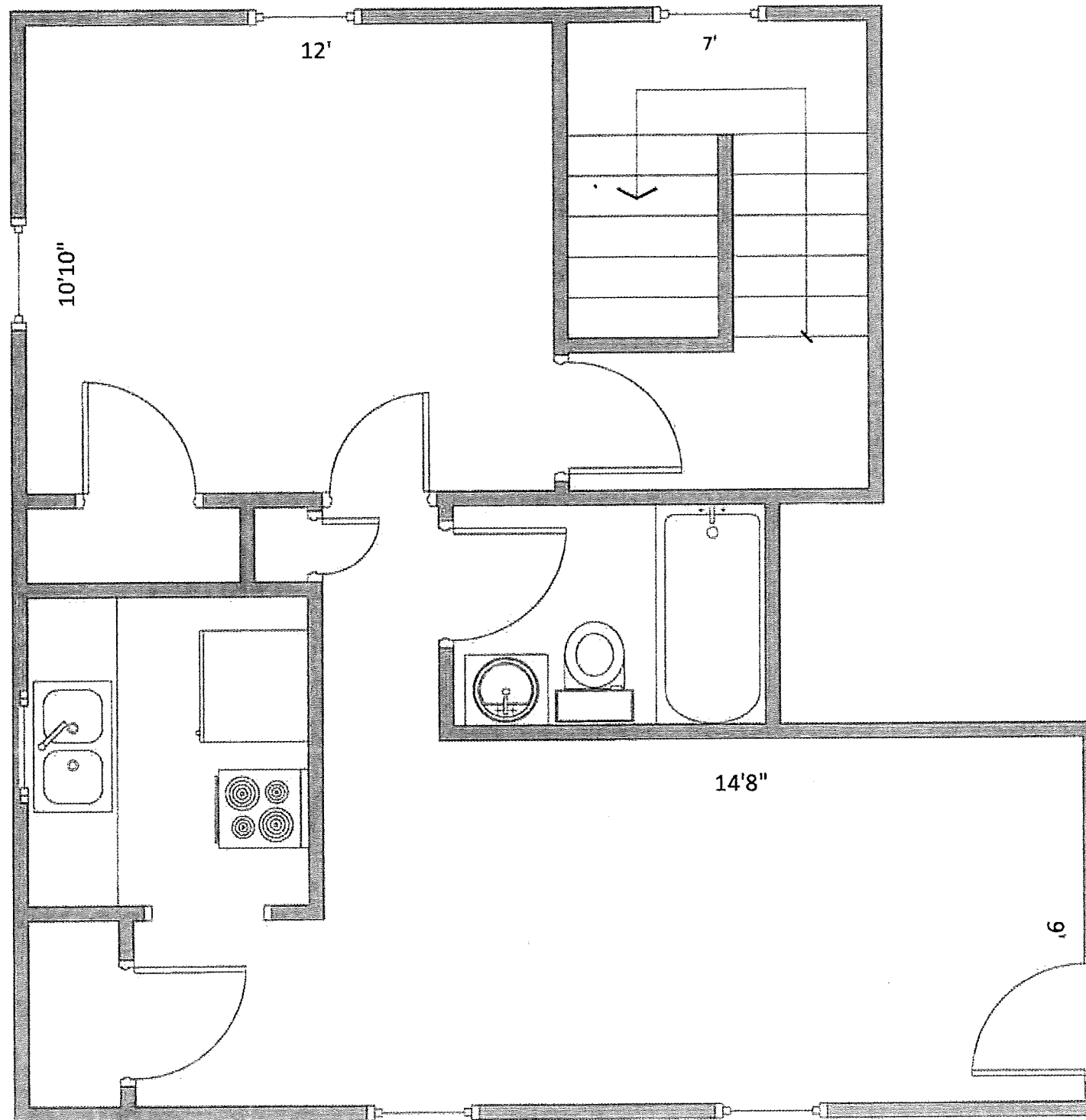

**2615 Stevens upper
level unit A**

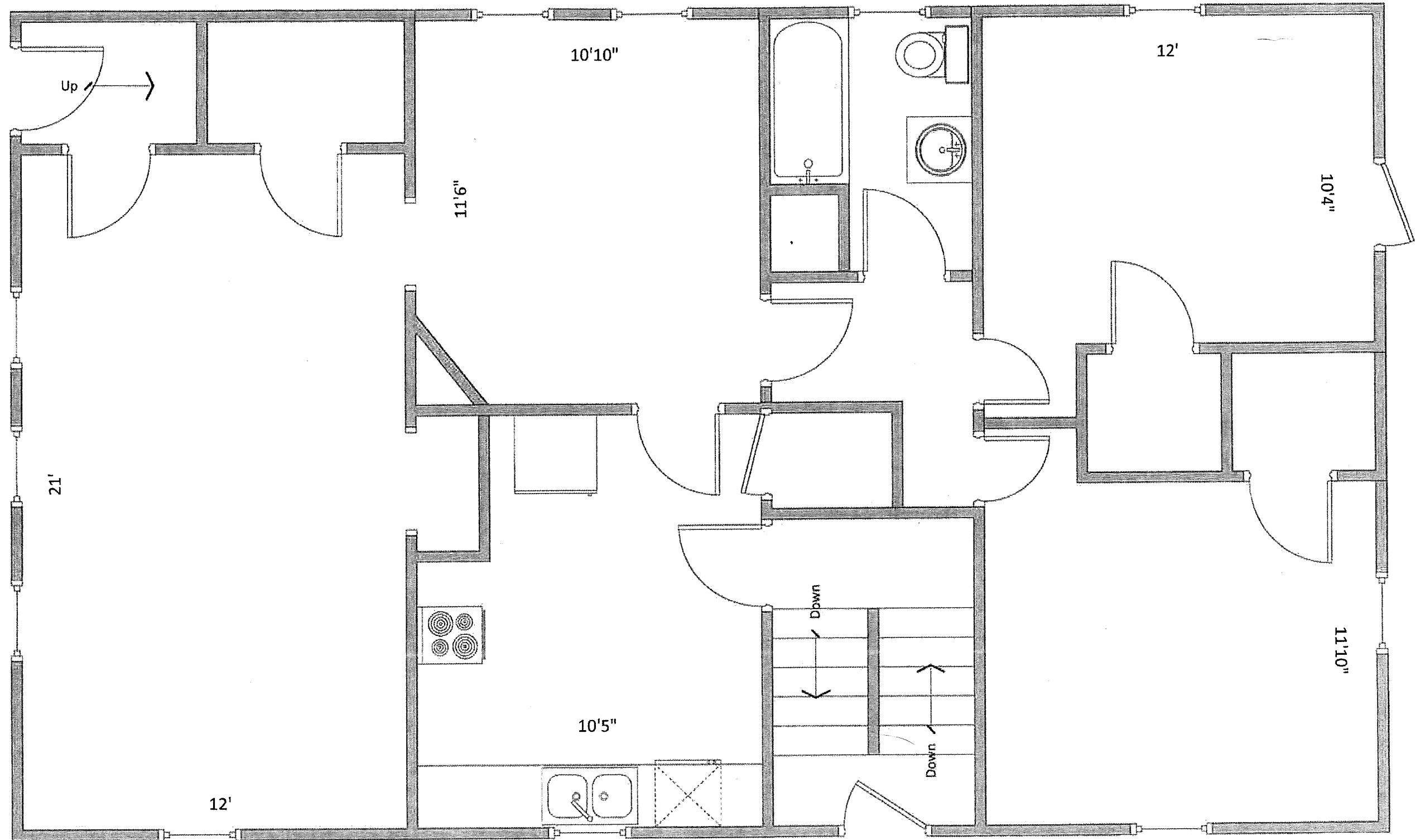

2615 Stevens 1st floor

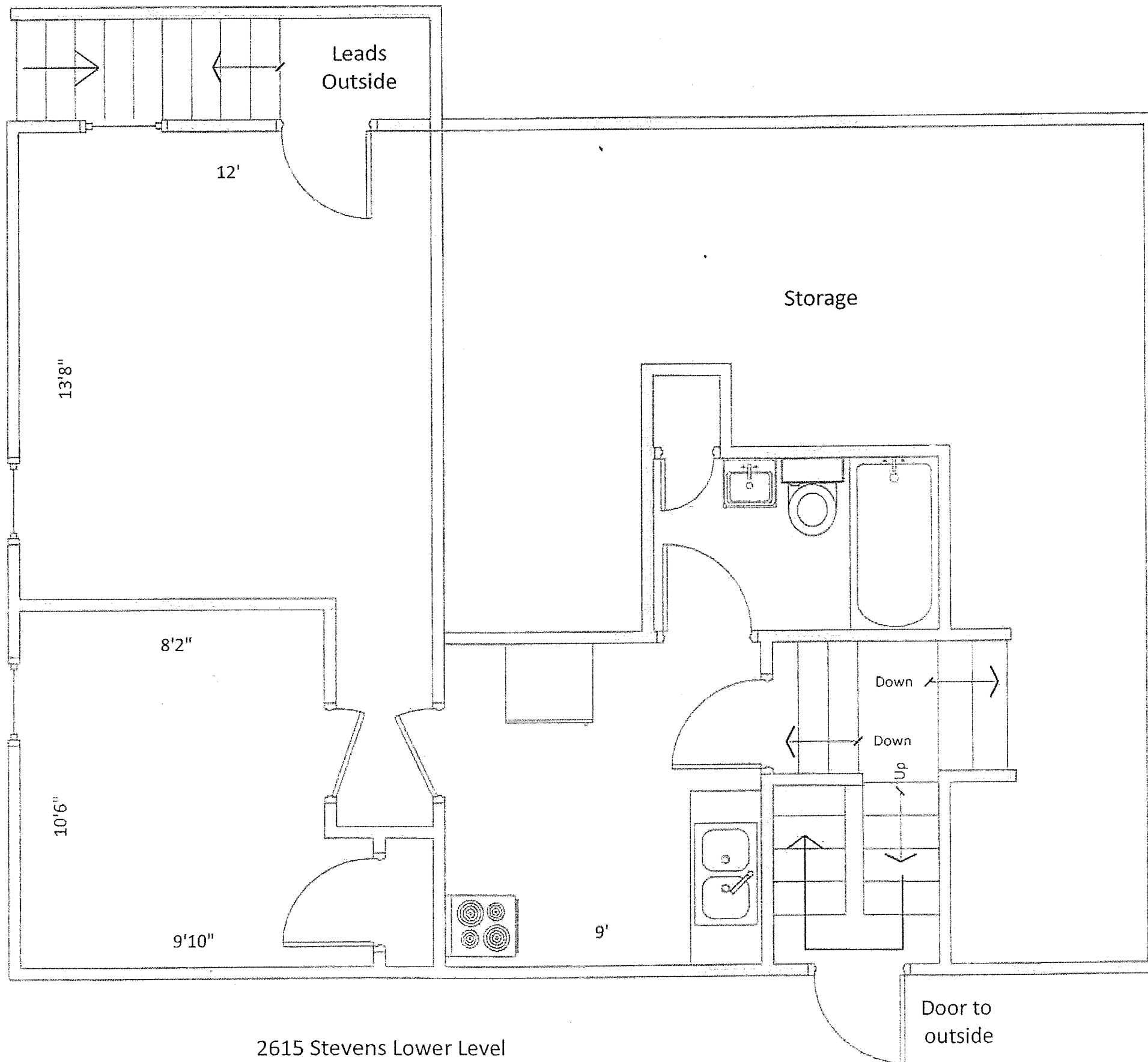

2615 Stevens Lower Level

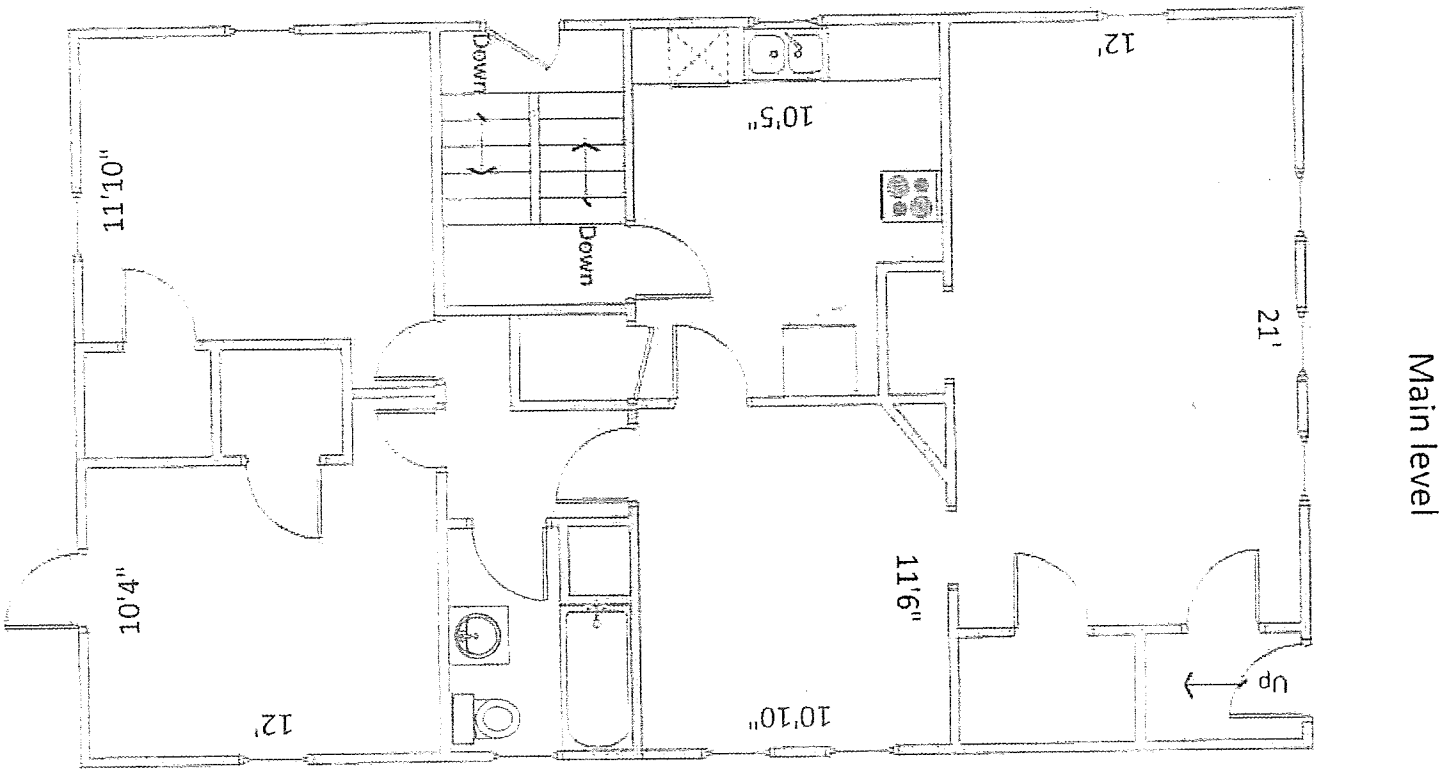

Main level

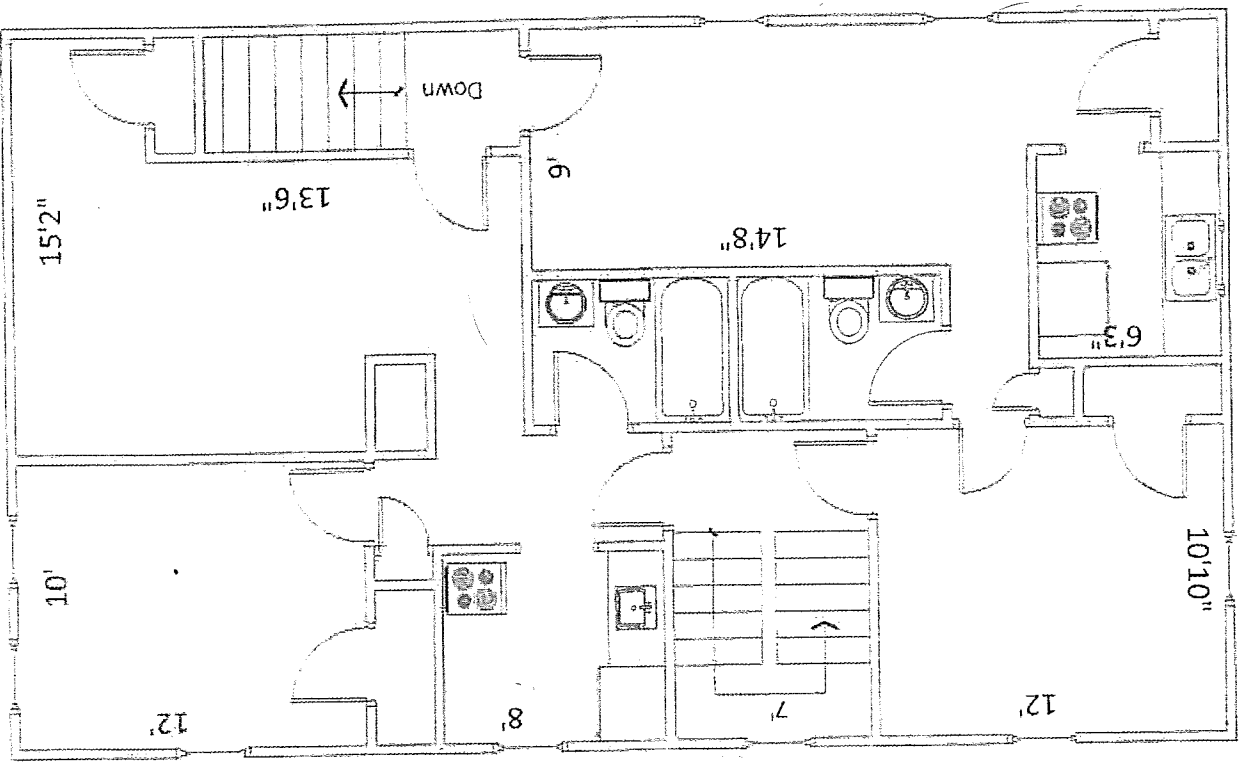

Upper Level

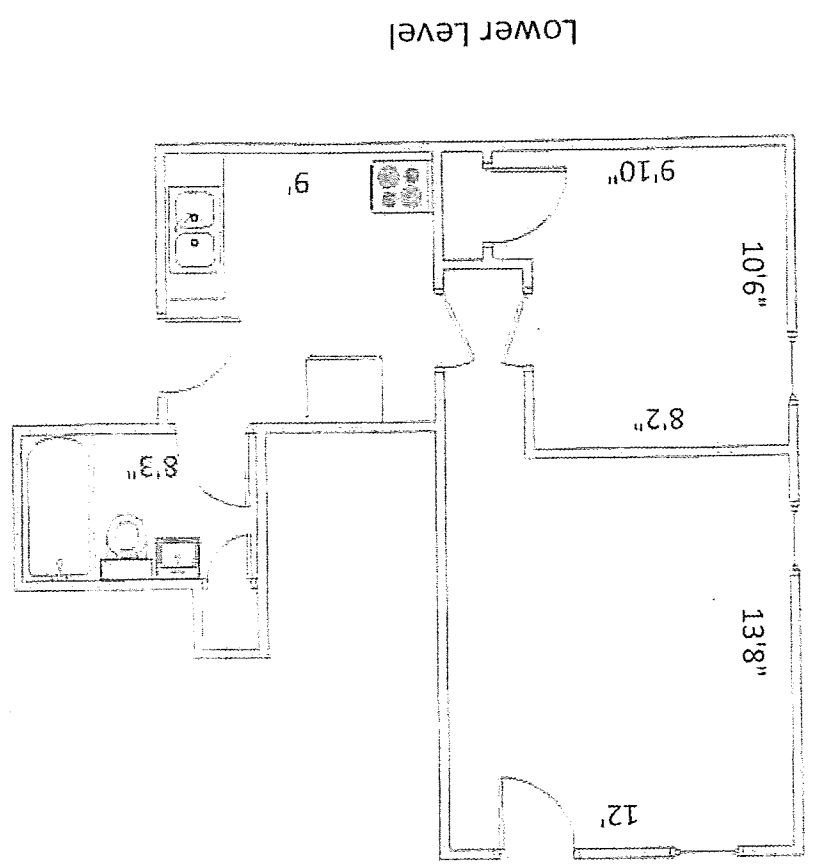

Lower Level