

CERTIFIED SURVEY MAP

BEING A DIVISION OF LOT 4, CERTIFIED SURVEY MAP No. 1406, AS RECORDED IN VOLUME 6 OF CERTIFIED SURVEY MAPS, ON PAGES 76-78, AS DOCUMENT No. 1393352, DANE COUNTY REGISTRY AND LOCATED IN THE NE 1/4 OF THE SE 1/4 OF SECTION 5, T 6 N, R 8 E, TOWN OF VERONA, DANE COUNTY, WISCONSIN.



SCALE : ONE INCH = ONE HUNDRED FEET

REFER TO BUILDING SITE INFORMATION
CONTAINED IN DANE COUNTY SOIL SURVEY.

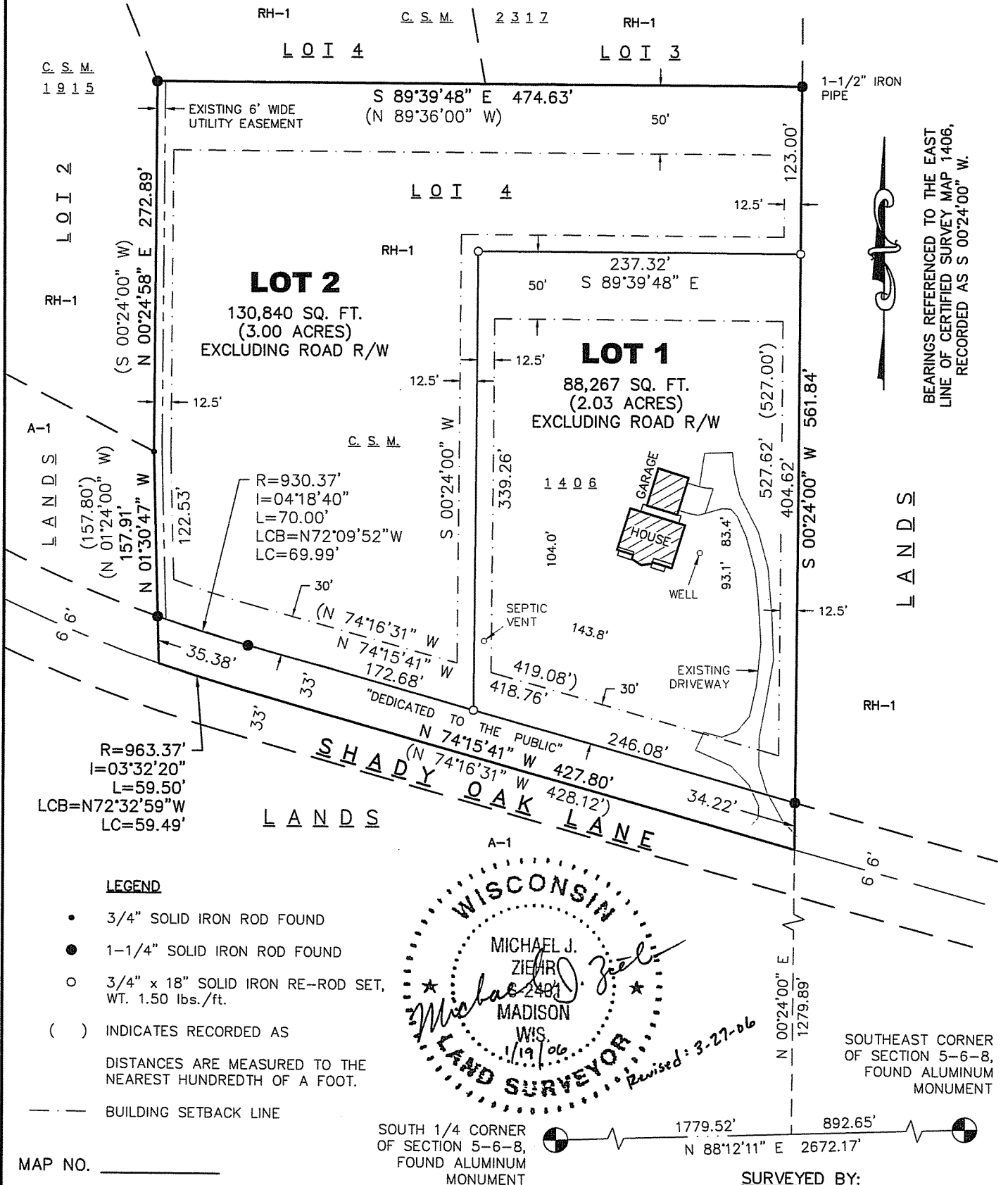

MAP NO. _____

DOCUMENT NO. _____

VOLUME _____ PAGE _____

PLOT VIEW: PAGE1

\\projects\JOH03\csm\csm-JOH03-revised.dwg

SURVEYED FOR:

SCOTT JOHNSON
3034 SHADY OAK LANE
VERONA, WI 53593

SURVEYED BY:

CALKINS ENGINEERING, LLC
5010 VOGES ROAD
MADISON, WI 53718
(608) 838-0444

JOH03

SHEET 1 OF 3

CERTIFIED SURVEY MAP

BEING A DIVISION OF LOT 4, CERTIFIED SURVEY MAP No. 1406, AS RECORDED IN VOLUME 6 OF CERTIFIED SURVEY MAPS, ON PAGES 76-78, AS DOCUMENT No. 1393352, DANE COUNTY REGISTRY AND LOCATED IN THE NE 1/4 OF THE SE 1/4 OF SECTION 5, T 6 N, R 8 E, TOWN OF VERONA, DANE COUNTY, WISCONSIN.

OWNER'S CERTIFICATE

As owner, we hereby certify that we caused the land described on this Certified Survey Map to be surveyed, divided, mapped and dedicated as represented on the map hereon. We further certify that this Certified Survey Map is required by S.75.17(1)(a), Dane County Code of Ordinances to be submitted to the Dane County Zoning and Land Regulation Committee for approval. Witness the hand and seal of said owner(s) this _____ day of _____, 2006.

Johnson 1994 Revocable Trust

By: _____
Michelle Johnson, Trustee

State of Wisconsin)
County of Dane)ss

Personally came before me this _____ day of _____, 2006, the above named Michelle Johnson, Trustee, to me known to be the person(s) who executed the foregoing instrument and acknowledged the same.

Notary Public, State of Wisconsin

My Commission expires: _____

TOWN BOARD RESOLUTION TOWN OF VERONA, DANE COUNTY, WISCONSIN

"Resolved that this certified survey map, being a part of the Northeast Quarter of the Southeast Quarter of Section 5, Township 6 North, Range 8 East, Town of Verona, Dane County, Wisconsin, having been approved by the Town Board, be and the same is hereby approved and the public highway right-of-way dedications designated herein are hereby acknowledged and accepted by the Town of Verona."

I hereby certify that the foregoing is a copy of a resolution adopted by the Town Board of the Town of Verona.

Town Clerk, Town of Verona

"The City of Madison hereby waives its extraterritorial plat approval jurisdiction for this certified survey map as provided under Section 16.23(3)(f)3 of the Madison General Ordinances".

Mark Olinger
Secretary, Madison Plan Commission

MAP NO. _____

DOCUMENT NO. _____

VOLUME _____ PAGE _____

SURVEYED BY:

CALKINS ENGINEERING, LLC
5010 VOGES ROAD
MADISON, WI 53718
(608) 838-0444

PLOT VIEW: PAGE2
\\projects\JOH03\csm\csm-JOH03-revised.dwg

JOH03
SHEET 2 OF 3

CERTIFIED SURVEY MAP

BEING A DIVISION OF LOT 4, CERTIFIED SURVEY MAP No. 1406, AS RECORDED IN VOLUME 6 OF CERTIFIED SURVEY MAPS, ON PAGES 76-78, AS DOCUMENT No. 1393352, DANE COUNTY REGISTRY AND LOCATED IN THE NE 1/4 OF THE SE 1/4 OF SECTION 5, T 6 N, R 8 E, TOWN OF VERONA, DANE COUNTY, WISCONSIN.

SURVEYOR'S CERTIFICATE

I, Michael J. Ziehr, Registered Land Surveyor, hereby certify that under the direction of the owner of said land, I have surveyed, divided and mapped part of the Northeast Quarter of the Southeast Quarter of Section 5, Township 6 North, Range 8 East, Town of Verona, Dane County, Wisconsin, more fully described as follows:

Lot 4, Certified Survey Map Number 1406, as recorded in Volume 6 of Certified Survey Maps, on pages 76-78, as Document Number 1393352, Dane County Registry, Town of Verona, Dane County, Wisconsin.

I further certify that the map on sheet one (1) is a correct representation of the exterior boundaries of the land surveyed and that I have fully complied with the provisions of Chapter 236.34 of the State Statutes and the provisions of the Town of Verona Subdivision Ordinance in surveying, dividing and mapping the same.

Dated this 19TH day of JANUARY, 2006.

Signed: Michael J. Ziehr
Michael J. Ziehr, R.L.S. S-2401

Revised this 27TH day of March, 2006

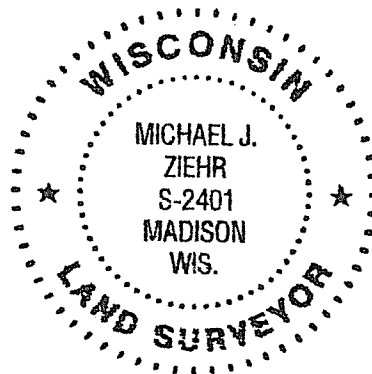

DANE COUNTY ZONING AND LAND REGULATION COMMITTEE

Approved for recording per Dane County Zoning and Land Regulation Committee action of _____, 2006.

Norbert Scribner, authorized representative

REGISTER OF DEEDS CERTIFICATE

Received for recording on this _____ day of _____, 2006, at _____ o'clock ____ m. and recorded in Volume _____ of Certified Survey Maps on pages _____.

Dane County Register of Deeds

MAP NO. _____

DOCUMENT NO. _____

VOLUME _____ PAGE _____

SURVEYED BY:

CALKINS ENGINEERING, LLC
5010 VOGES ROAD
MADISON, WI 53718
(608) 838-0444

PLOT VIEW: PAGE3

\\projects\JOH03\csm\csm-JOH03-revised.dwg

JOH03
SHEET 3 OF 3