

PRELIMINARY



THOM R. GRENLIE REGISTERED LAND SURVEYOR S1051
400 S NINE MOUND RD, VERONA, WISCONSIN 53593 PHONE: (608) 845-6882

SURVEYOR'S CERTIFICATE

State of Wisconsin)
County of Dane) SS.

CERTIFIED SURVEY MAP

WILL BE

I, Thom R. Grenlie, hereby certify that this survey is in compliance with Chapter 236.34 of Wisconsin Statutes. I also certify that I have ~~surveyed~~ mapped the lands described hereon and that the map is a correct representation of all exterior boundaries of the land surveyed and the division of that land with the information provided.

Thom R. Grenlie
Thom R. Grenlie, Registered Land Surveyor

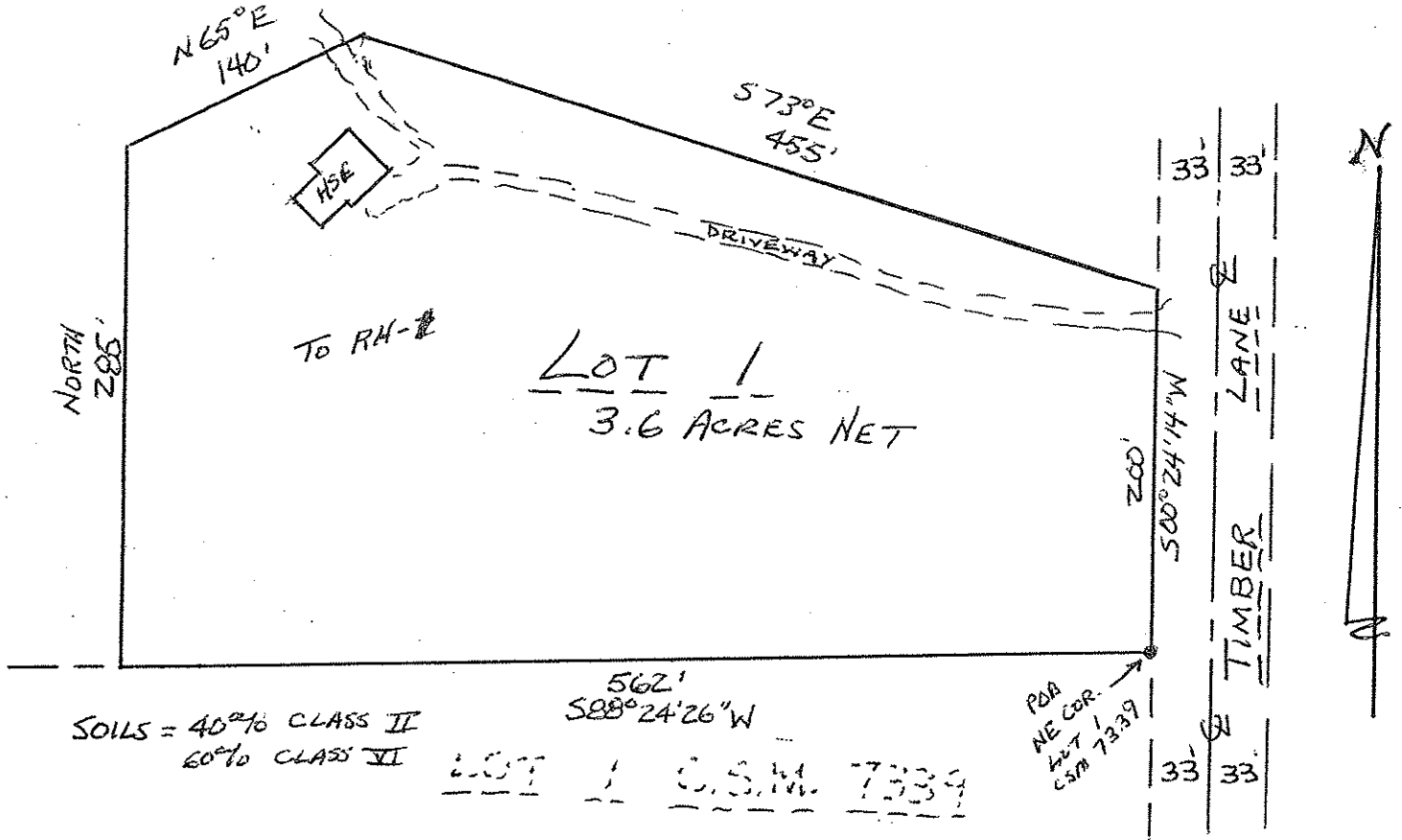

REZONE DESCRIPTION: A-1EX TO RH-1, DED = YES.

A PART OF THE NE1/4 OF THE NW1/4 OF SECTION 6, T6N, R8E, TOWN OF VERONA, DANE COUNTY, WI., MORE FULLY DESCRIBED AS FOLLOWS: BEGINNING AT THE NORTHEAST CORNER OF LOT 1, CSM NO. 7339; THENCE S88°24'26''W ALONG THE NORTH LINE OF SAID LOT 1 562 FEET; THENCE NORTH 285 FEET; THENCE N65°E 140 FEET; THENCE S73°E 455 FEET TO THE WESTERLY R/W OF TIMBER LANE; THENCE S00°24'14''W ALONG SAID R/W 200 FEET TO THE POINT OF BEGINNING. SAID PARCEL CONTAINS 3.6 ACRES.

LEGEND

Scale: 1 inch = 100 ft.
● iron stake found
○ 1"x24" iron pipe set
min. wt.=1.13#/ln ft.

SURVEYED NOT
DRAWN HC
APPROVED TRG
FIELD BOOK 151-80
DATE 1-26-10
TAPE/FILE _____

SURVEYED FOR: JEFFERY MONSON 845-7642
7818 PAULSON ROAD, VERONA, WI., 53593
DESCRIPTION-LOCATION: PART OF THE NE 1/4 OF THE NW 1/4
SEC. 6, T6N, R8E, TOWN OF VERONA, DANE COUNTY,
WI.
APPROVED FOR RECORDING PER DANE COUNTY ZONING &
LAND REG. COMM. action of _____

REGISTER OF DEEDS CERTIFICATE AUTHORIZED COUNTY REP.
Received for recording this _____ day of _____
_____ at _____ o'clock _____ m.
and recorded in Volume _____ of Certified Survey
Maps of Dane County on Page _____

Register of Deeds

OFFICE MAP NO. _____

DOCUMENT # _____
CERTIFIED SURVEY MAP # _____ Vol. _____ Page _____