

NORTHWEST CORNER
OF EXISTING BUILDING



NORTHEAST CORNER
OF EXISTING BUILDING



SOUTHWEST CORNER
OF EXISTING BUILDING

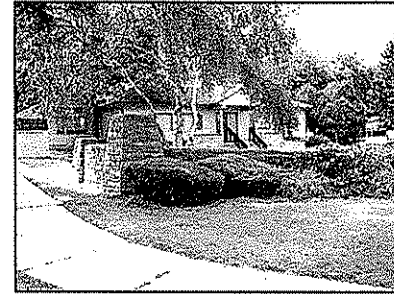

SOUTHEAST CORNER
OF EXISTING BUILDING

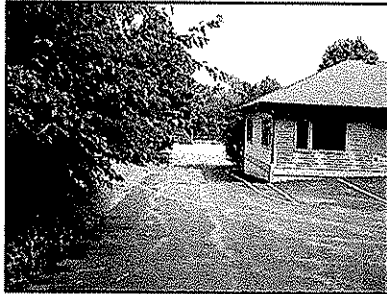

NORTH EDGE OF
PROPERTY LINE
LOOKING EAST

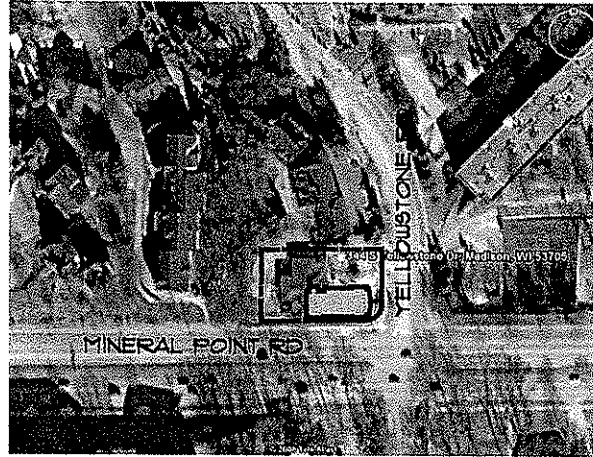

SITE LOCATION MAP

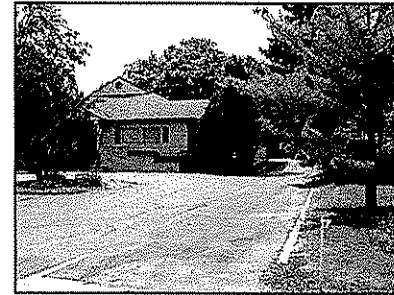

NORTH EDGE OF
PROPERTY LINE
LOOKING WEST



LOOKING WEST FROM
SOUTHEAST CORNER



LOOKING NORTHEAST
FROM EXISTING BUILDING

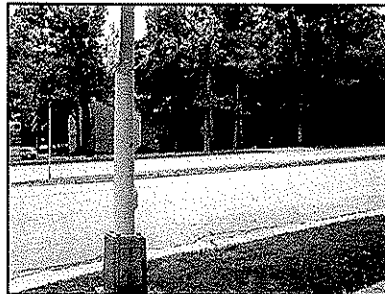

LOOKING SOUTHWEST
FROM EXISTING BUILDING

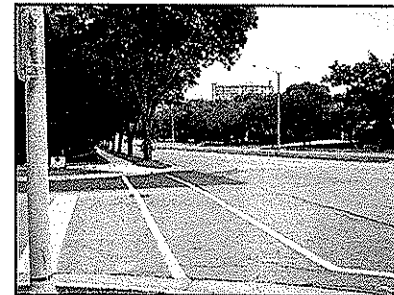

LOOKING SOUTHEAST
FROM EXISTING BUILDING

TJK
DESIGN/BUILD

634 West Main Street
Madison, WI 53703
608-257-1090
FAX 608-257-1092

UNDESIGNED DRIVE
UNDESIGNED DRIVE
UNDESIGNED DRIVE
UNDESIGNED DRIVE
UNDESIGNED DRIVE
UNDESIGNED DRIVE
UNDESIGNED DRIVE
UNDESIGNED DRIVE
UNDESIGNED DRIVE
UNDESIGNED DRIVE

PROPOSED FACILITY FOR:
DR. DICOMMIN DDS

344 & YELLOWSTONE DRIVE
MADISON, WISCONSIN

C-10

8.6.08