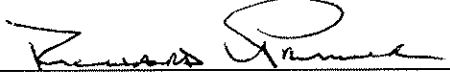

PRELIMINARY CERTIFIED SURVEY MAP

Being a division of part of Lot 1, Block 8, Walterscheid Plat and part of vacated Walter Street, lying in part of the Northeast 1/4 of the Northeast 1/4 of Section 08 and part of the Southeast 1/4 of the Southeast 1/4 of Section 05, Township 07 North, Range 10 East, City of Madison, Dane County, Wisconsin

Surveyor's Certificate

I hereby certify that I have mapped the lands hereon and that this map is a correct representation of the exterior boundaries and the division of the lands in accordance with the information furnished.

Richard L. Palmer, Professional Land Surveyor S-2160

North line of Section 8-07-10

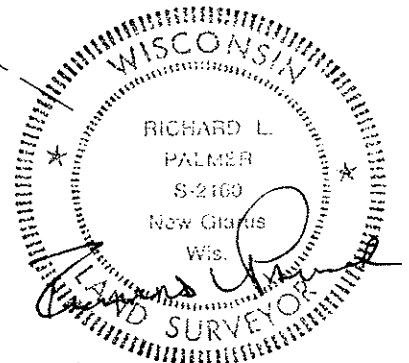
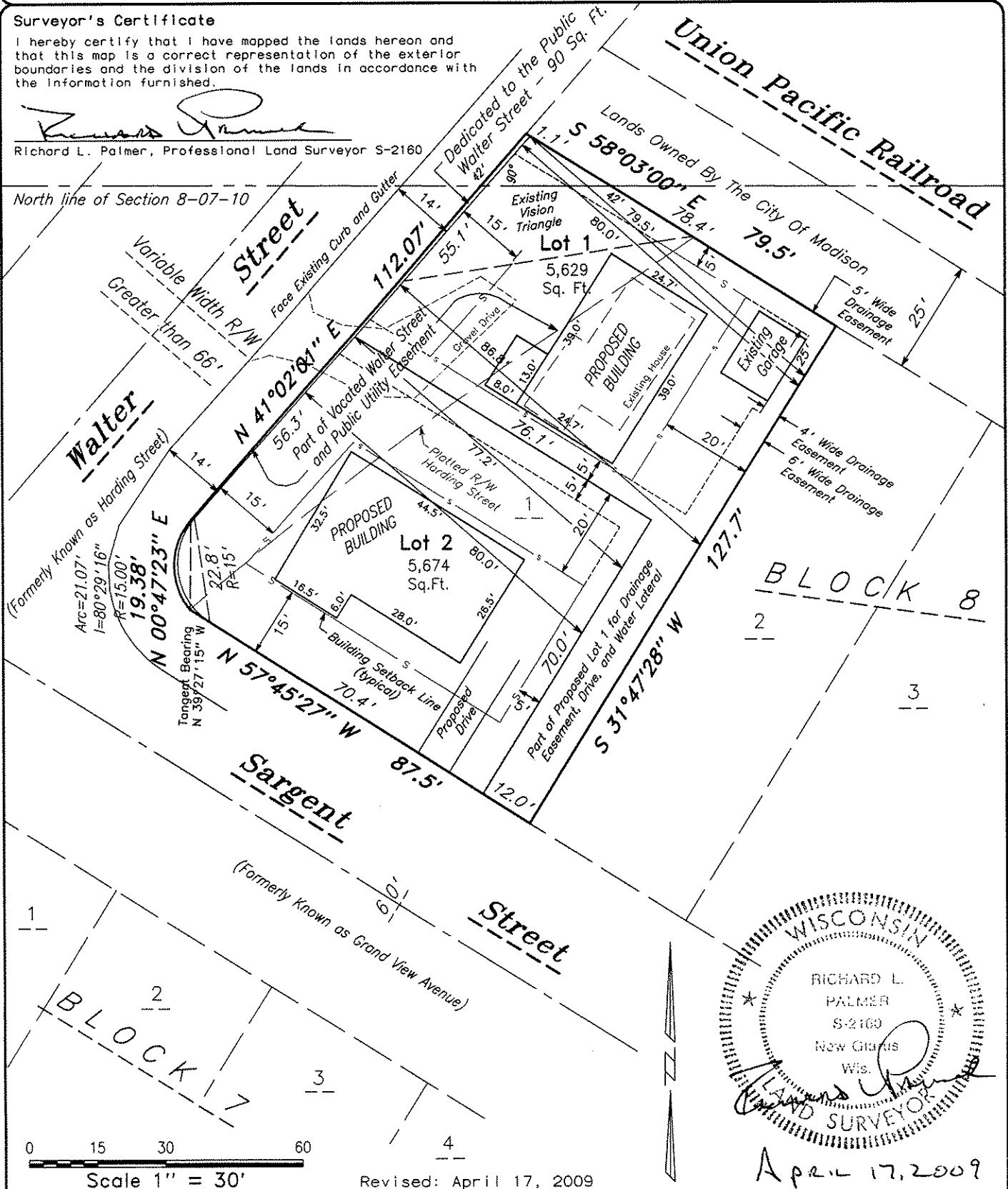

April 17, 2009

Drawn by _____ RP
Checked by _____ TS
Approved by _____ RP
Date _____ April 17, 2009
Dir _____ /data/dane/bloomgv/
Dir cont. _____ /section08/pn15859
File Name _____ 15908
Data level(s) _____ PLAT

Royal Oak Engineering Inc.

5610 Medical Circle Suite 6 Madison Wisconsin 53719
Phone 274-0500 Fax. 274-4530

Prepared For:
Mike Pfefferle
4728 Underdahl Road
Madison
Wisconsin 53718

Office Map Number _____ 15908
Sheet _____ 1 _____ of _____ 1 _____ Sheets