

CERTIFIED SURVEY MAP

A DIVISION OF LOT 7, VILLAGE GREEN EAST, LOCATED IN THE NORTHEAST 1/4 OF THE SOUTHEAST 1/4 OF SECTION 21, T8N, R10E, CITY OF MADISON, DANE COUNTY, WISCONSIN.

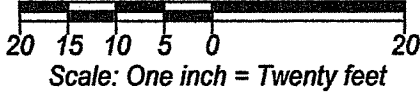

E. 1/4 CORNER
SEC. 21-8-10
BRONZE CAP
MONUMENT FND.



North
Bearings referenced to the
East line of the S.E. 1/4,
Sec. 21-8-10

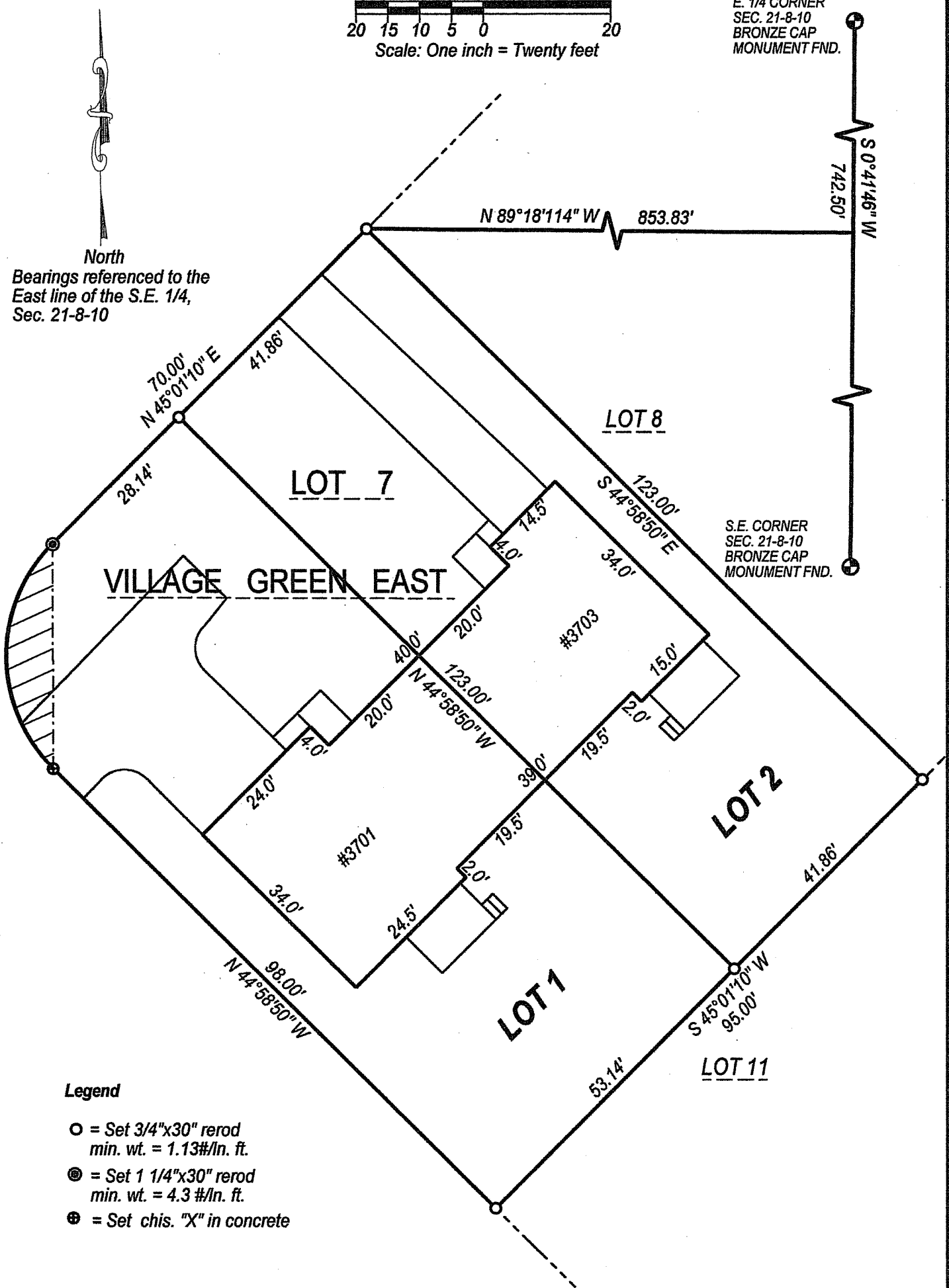

Legend

- = Set 3/4"x30" reroed
min. wt. = 1.13#/ln. ft.
- ⊙ = Set 1 1/4"x30" reroed
min. wt. = 4.3 #/ln. ft.
- ⊕ = Set chis. "X" in concrete

DOCUMENT NO. _____

CERTIFIED SURVEY MAP NO. _____

VOLUME _____ PAGE _____

Geo-Metra Surveying & Mapping, L.L.C.
2706 Myrtle St.
Madison WI 53704
(608) 513-2257

CERTIFIED SURVEY MAP

A DIVISION OF LOT 7, VILLAGE GREEN EAST, LOCATED IN THE NORTHEAST 1/4 OF THE SOUTHEAST 1/4 OF SECTION 21, T8N, R10E, CITY OF MADISON, DANE COUNTY, WISCONSIN.

SURVEYOR'S CERTIFICATE:

I, Anthony J. Alt, hereby certify that this survey is in compliance with Sections 16.23 (7) (a) (d) of the Madison General Ordinances and Chapter 236.34 of Wisconsin Statutes. I, also certify that I have surveyed and mapped the lands described hereon and that this map is a correct representation in accordance with the information provided.

Anthony J. Alt, Registered Land Surveyor No. S-2038

DESCRIPTION:

A division of Lot 7, Village Green East, in the Northeast 1/4 of the Southeast 1/4 of Section 21, T8N, R10E, City of Madison, Dane County, Wisconsin.

SURVEYED FOR: Doris A. Evert
5817 Highland Terrace
Middleton, WI 53562

OWNER'S CERTIFICATE:

As owner, I hereby certify that I caused the lands shown hereon to be surveyed, divided and mapped as shown.

Doris A. Evert

NOTARY PUBLIC: Personally came before me this _____ day of _____
the above named person, to me known to be the the person who executed the forgoing
instrument and acknowledge the same.

My Commission Expires _____ Notary Public _____

CITY OF MADISON APPROVAL CERTIFICATE:

This certified survey, including any dedications shown thereon, has been duly filed with and approved by the reviewing authority of the City of Madison, Dane County, Wisconsin.

City Clerk

REGISTER OF DEEDS CERTIFICATE:

Received for recording this _____ day of _____, 20____

at _____ o'clock _____ m and recorded in Volume _____ of Certified Survey Maps of

Dane County on pages _____

Register of Deeds _____

DOCUMENT NO. _____

CERTIFIED SURVEY MAP NO. _____

VOLUME _____ PAGE _____

CERTIFIED SURVEY MAP

A DIVISION OF LOT 7, VILLAGE GREEN EAST, LOCATED IN THE NORTHEAST 1/4 OF THE SOUTHEAST 1/4 OF SECTION 21, T8N, R10E, CITY OF MADISON, DANE COUNTY, WISCONSIN.

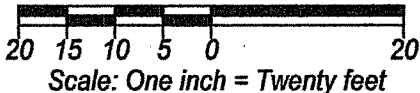
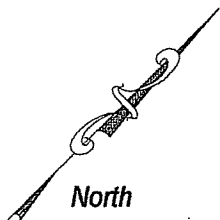

PORTAGE ROAD 33'

Notes:

- 1) Refer to joint maintenance agreement
- 2) "Zero lot line" is along centerline of common wall line
- 3) City sewer and water lateral service

16' maintenance easement, 8' each side of joint property line for maintenance purposes

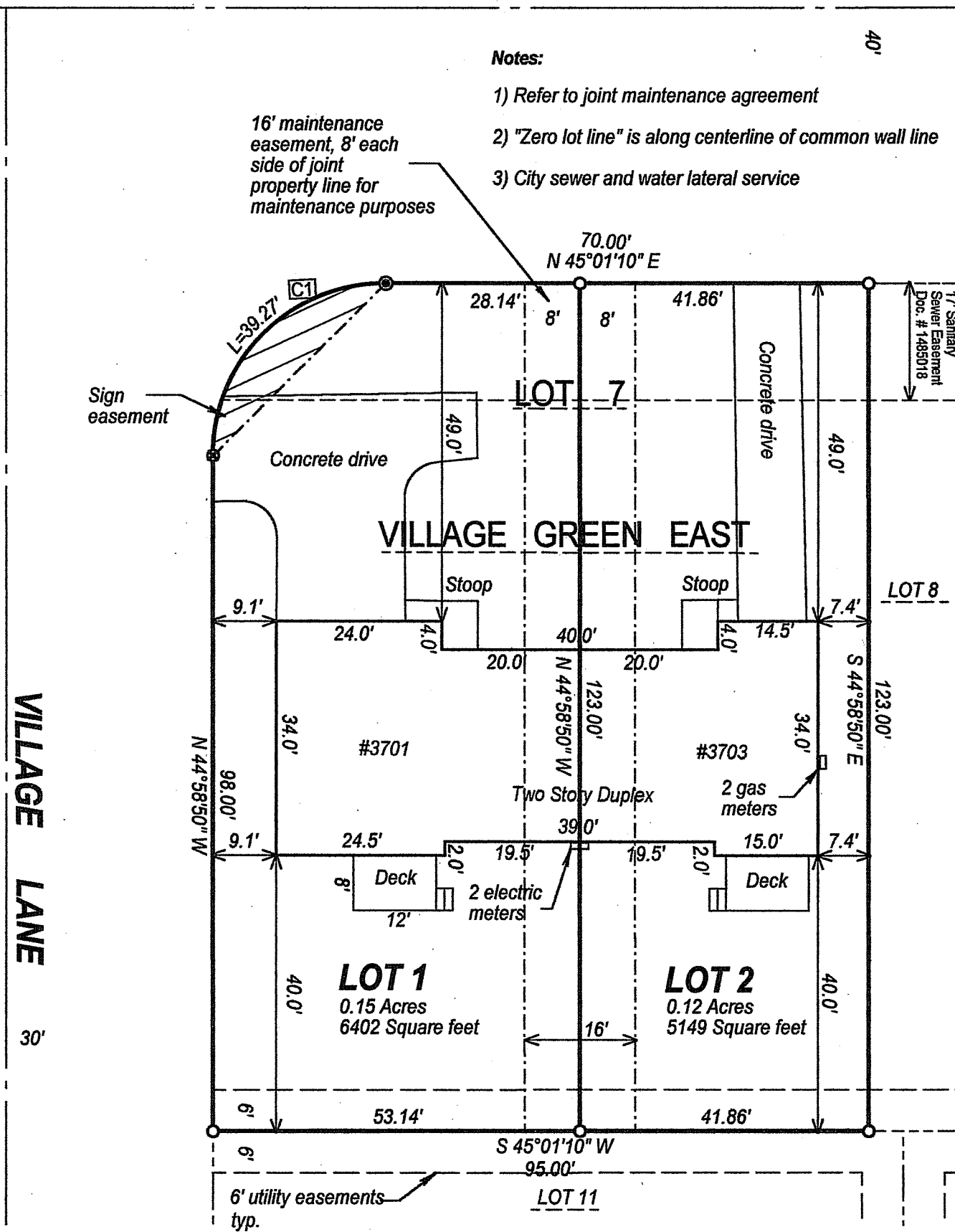

VILLAGE LANE

Curve Table					
Id	Delta	Radius	Arc Length	Chord	Ch Bear
C1	90°00'00"	25.00'	39.27'	35.36'	N 0°01'24" E

DOCUMENT NO. _____

CERTIFIED SURVEY MAP NO. _____

VOLUME _____ PAGE _____

Geo-Metra Surveying & Mapping, L.L.C.
 2706 Myrtle St.
 Madison WI 53704
 (608) 513-2257