

**LEGEND**

	EXISTING PROPERTY LINE
	EXISTING UTILITY EASEMENT
	FUTURE CURB AND GUTTER
	PROPOSED PHASE DELINEATION

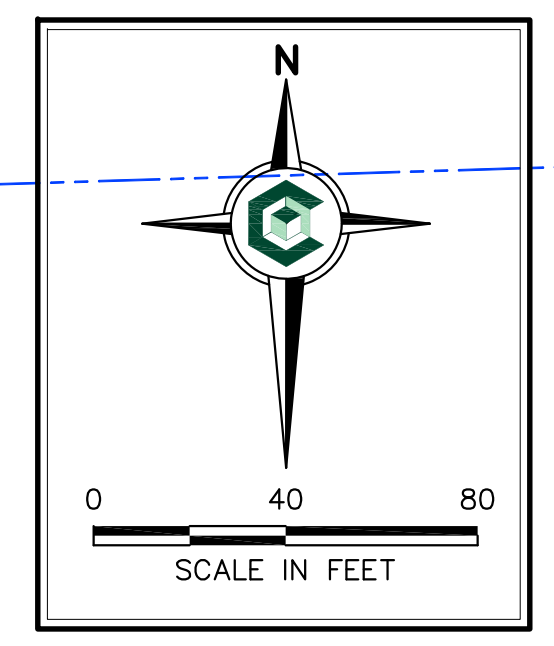

REV	DATE	DESCRIPTION	DWN BY	DES BY	CHK BY	APP BY
1	6/22/09	MISC. CLARIFICATIONS				
DATE OF ISSUE			DRAWN BY		CHECKED BY	
6/22/09			MW		CTL	
			DESIGNED BY		APPROVED BY	
			JJE		SGW	

**CORNERSTONE**  
Environmental Group, LLC

This drawing represents intellectual property of Cornerstone Environmental Group, LLC. Any modification to the original by other than Cornerstone Environmental Group, LLC, personal violation of its original purpose and all such is rendered void. Cornerstone Environmental Group, LLC will not be held liable for any changes made to this document without express written consent of the originator.

**PELLITTERI WASTE SYSTEMS**  
**PROPOSED MATERIAL RECOVERY & TRANSFER FACILITY**  
**CITY OF MADISON, DANE COUNTY, WISCONSIN**  
**OVERALL SITE PLAN**

SHEET NO.  
**8.0**  
PROJECT NO.  
090239



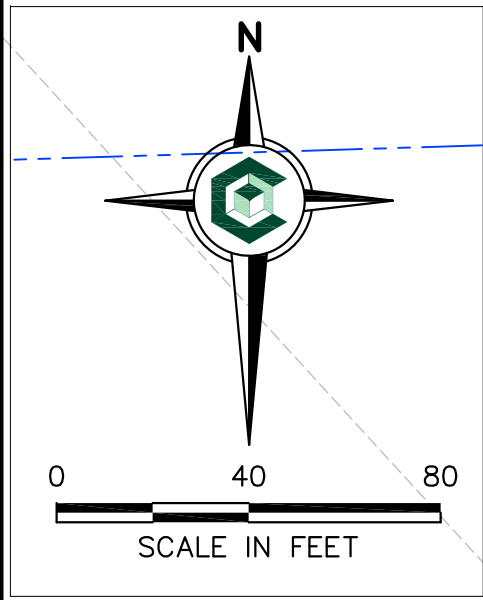
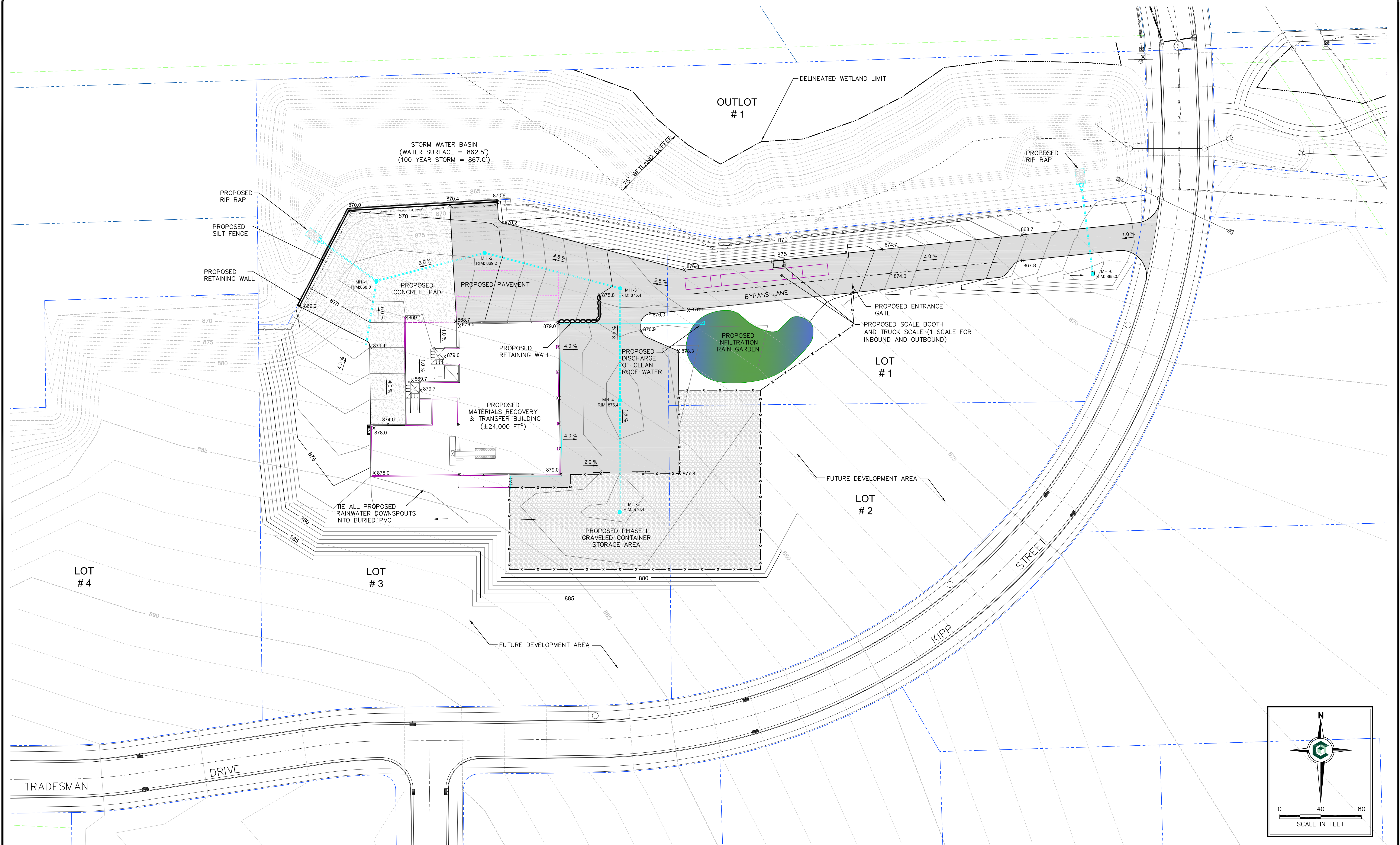

**LEGEND**

	EXISTING PROPERTY LINE		PROPOSED FENCE LINE
	PROPOSED SILT FENCE		PROPOSED SPOT ELEVATION
	PROPOSED STORM SEWER		PROPOSED DRAINAGE PATH
	EXISTING INDEX CONTOUR		
	EXISTING INTERMEDIATE CONTOUR		
	PROPOSED INDEX CONTOUR		
	PROPOSED INTERMEDIATE CONTOUR		

REV	DATE	DESCRIPTION	DWN BY	DES BY	CHK BY	APP BY
1	6/22/09	MISC. CLARIFICATIONS				
DATE OF ISSUE			DRAWN BY		CHECKED BY	
6/22/09			MW		CTL	
			DESIGNED BY		APPROVED BY	
			JJE		SGW	

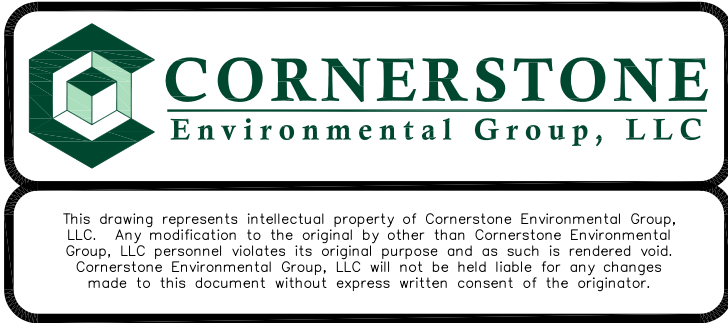

**PELLITTERI WASTE SYSTEMS**  
**PROPOSED MATERIAL RECOVERY & TRANSFER FACILITY**  
**CITY OF MADISON, DANE COUNTY, WISCONSIN**  
**PHASE I GRADING & EROSION CONTROL PLAN**

SHEET NO.  
**9.0**  
 PROJECT NO.  
 090239



LANDSCAPE PLAN

**FACILITY FOR PELLITTERI WASTE SYSTEMS**

MADISON, WISCONSIN

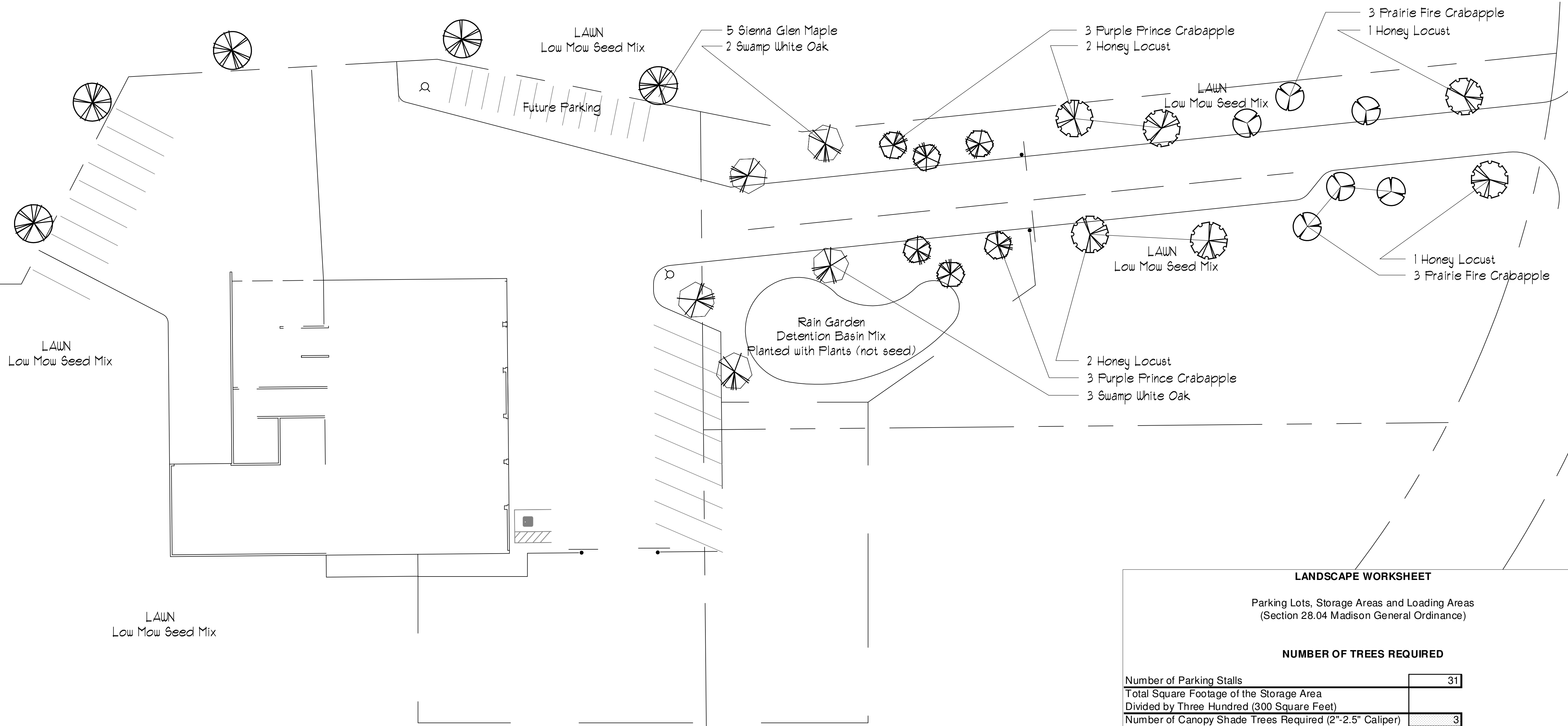

Plant List

Quantity	Planting Size	Scientific Name	Common Name
5	2"	Acer 'Sienna Glen'	Sienna Glen Maple
6	2"	Gleditsia triacanthos	Honey Locust
6	2"	Malus 'Prairie Fire'	Prairie Fire Crabapple
6	2"	Malus 'Purple Prince'	Purple Prince Crabapple
5	2"	Quercus bicolor	Swamp White Oak

LANDSCAPE WORKSHEET

Parking Lots, Storage Areas and Loading Areas  
(Section 28.04 Madison General Ordinance)

NUMBER OF TREES REQUIRED

Number of Parking Stalls	31
Total Square Footage of the Storage Area Divided by Three Hundred (300 Square Feet)	
Number of Canopy Shade Trees Required (2"-2.5" Caliper) (See Schedule on Reverse side of Section 28.04)	3

NUMBER OF LANDSCAPE POINTS REQUIRED

Points required for loading berths (75 pts. Each)	2 Berths	150
Points required for parking stalls		150
<b>TOTAL NUMBER OF POINTS REQUIRED:</b>		<b>300</b>

ELEMENT	POINT VALUE	QUANTITY	POINTS ACHIEVED
Canopy Tree (2"-2.5" caliper)	35	13	455
Deciduous Shrub	2		0
Evergreen Shrub	3		0
Decorative Wall or Fence (per 10 L.F.)	5		0
Earth Berm (per 10 L.F.)	2		0
Ave. Height 30"	5		0
Ave. Height 15"	2		0
Evergreen Trees (3 foot height min.)	15		0
Canopy Tree or Small Tree (1.5"-2" caliper)	15	12	180
<b>TOTAL:</b>			<b>635</b>

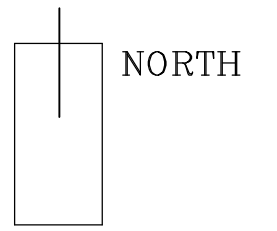
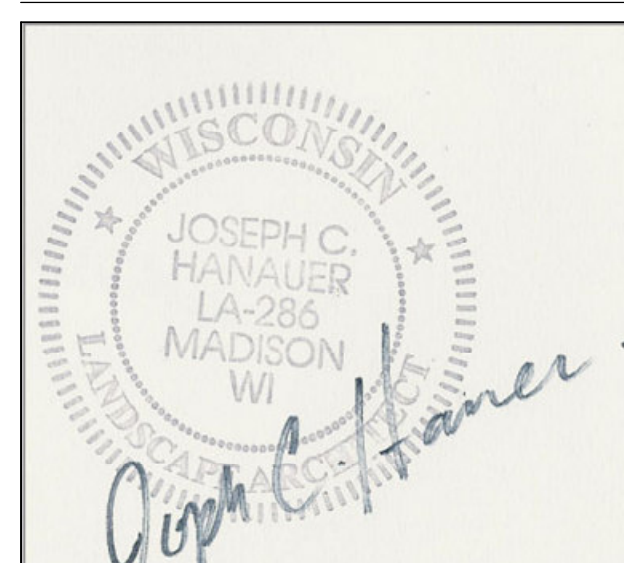

SCALE: 1/8" = 1'-0"  
 DATE: 6.22.09  
 DESIGN: jch  
 REVISION:

J:\2009 PROJECTS\9032 PELLITTERI WASTE SYSTEMS DRAWINGS\9032\_XFP-01 (SCALE 9/0).DWG 06/22/2009 - 09:10 AM

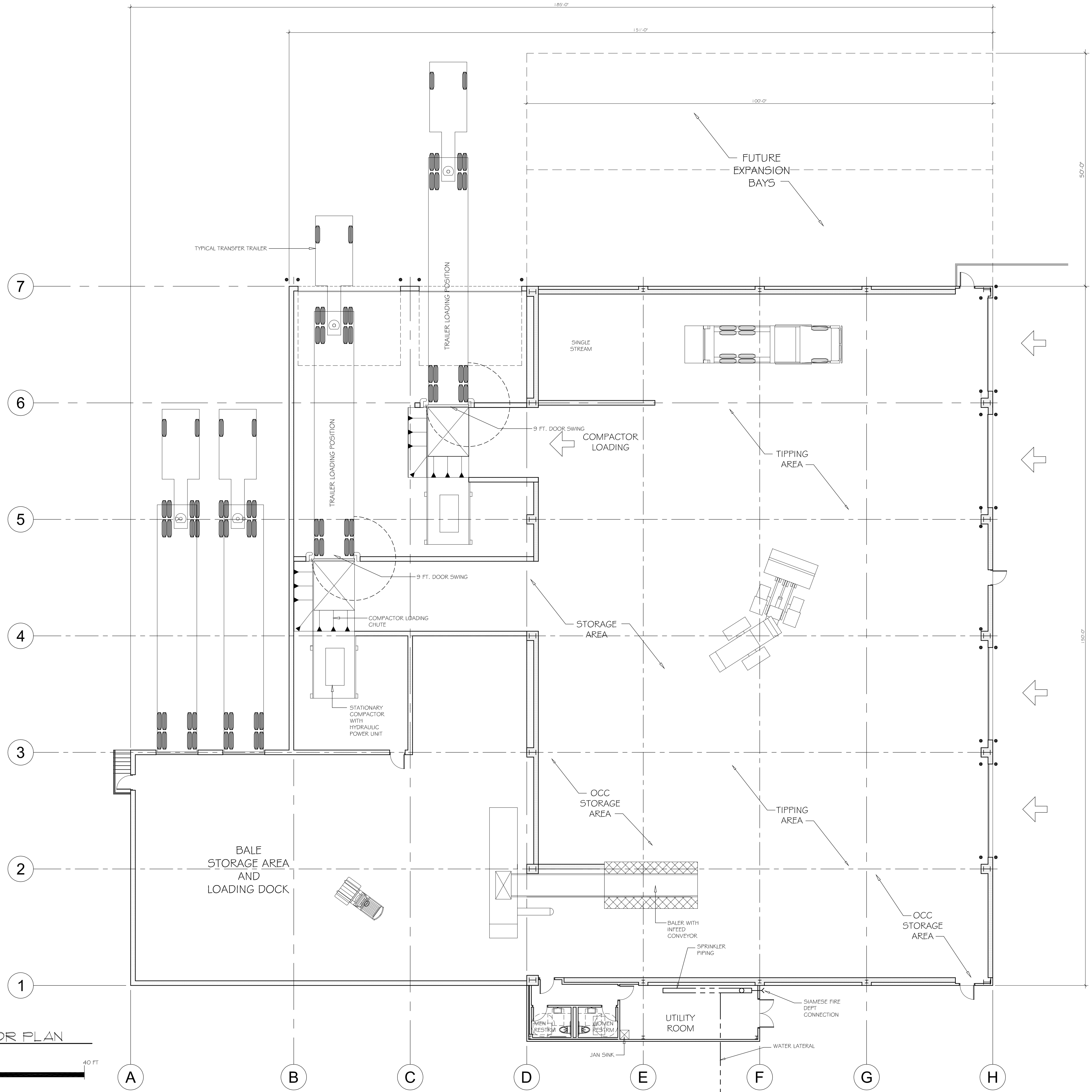

THIS DESIGN REPRESENTED BY THESE DRAWINGS IS THE PROPERTY OF BOURILLI DESIGN STUDIO, LLC. THESE DRAWINGS, WHETHER PRINTED OR IN ELECTRONIC FORMAT, MAY NOT BE COPIED OR REPRODUCED IN ANY FORM WITHOUT THE WRITTEN CONSENT OF BOURILLI DESIGN STUDIO, LLC OF MADISON, WISCONSIN.

CITY OF MADISON  
 SUBMITTAL

**Bourilli Design Studio, LLC**  
 architects

1 Prairie Place, #100, Madison, WI 53719-2809  
 Phone: 608-261-4600  
 Email: bourilli@bourillidesign.com

PROPOSED MATERIAL RECOVERY & TRANSFER FACILITY FOR:  
**PELLITTERI WASTE SYSTEMS**  
 4002 KIPP STREET  
 MADISON, WISCONSIN 53718

REVISIONS		
Δ	DATE	ISSUE

PROJECT NO  
 9032

DATE  
 June 22, 2009

DRAWN BY  
 JLM

**A**  
**1.1**

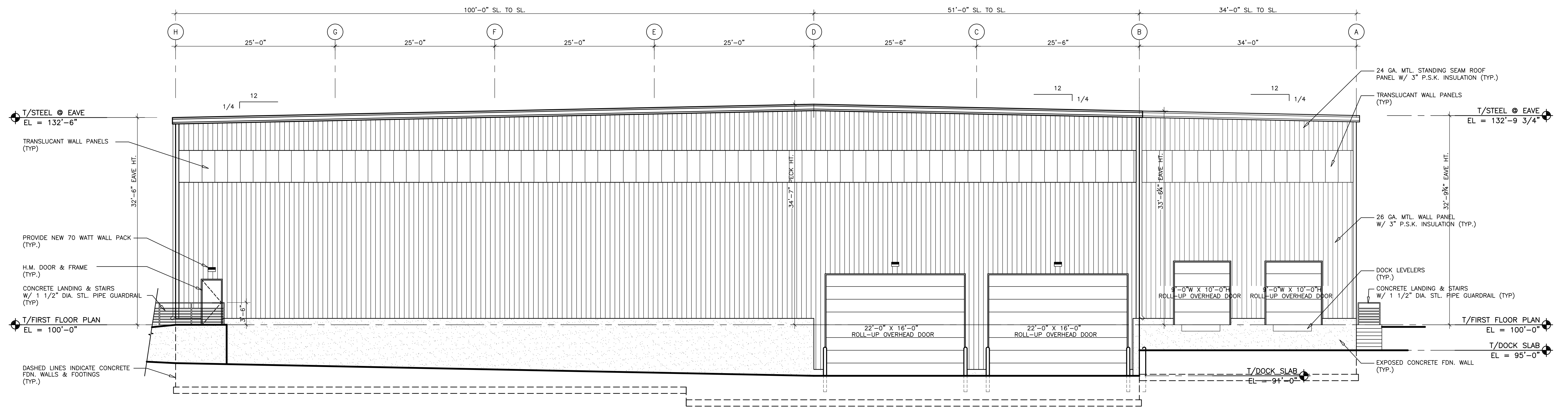

1 NORTH ELEVATION  
 1/8" = 1'-0"  
 0 5 10 20 40 FT

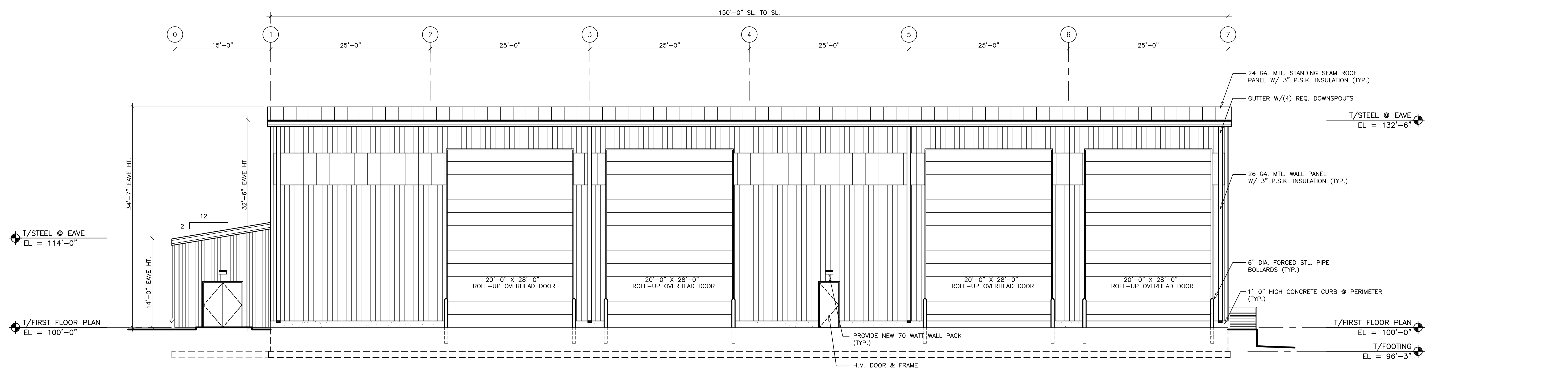

2 EAST ELEVATION  
 1/8" = 1'-0"  
 0 5 10 20 40 FT

J:\2009 PROJECTS\9032 PELLITTERI WASTE SYSTEMS\DRAWINGS\9032\_AZ.1 ELEV.DWG 06/22/2009 - 9:20 AM

THIS DESIGN REPRESENTED BY THESE DRAWINGS IS THE PROPERTY OF BOURILL DESIGN STUDIO, LLC. THESE DRAWINGS, WHETHER PRINTED OR IN ELECTRONIC FORMAT, MAY NOT BE COPIED OR REPRODUCED IN ANY FORM WITHOUT THE WRITTEN CONSENT OF BOURILL DESIGN STUDIO, LLC OF MADISON, WISCONSIN.

CITY OF MADISON  
 SUBMITTAL

Bourill Design Studio, LLC  
 1 Point Pkwy., #100, Madison, WI 53719-2609  
 T: 608.261.8888 F: 608.261.8889  
 E: bourill@bourilldesign.com

PROPOSED MATERIAL RECOVERY & TRANSFER FACILITY FOR:  
 PELLITTERI WASTE SYSTEMS  
 4002 KIPP STREET  
 MADISON, WISCONSIN 53718

REVISIONS		
NO.	DATE	ISSUE
1	6-22-09	

PROJECT NO  
9032

DATE  
June 22, 2009

DRAWN BY

A  
2.1

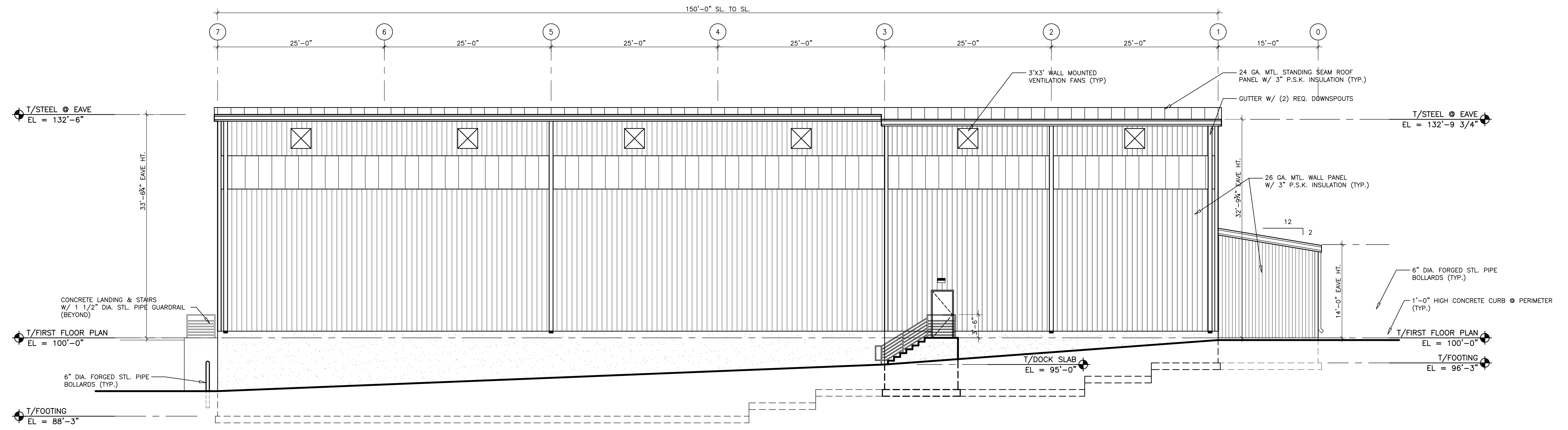

**1 WEST ELEVATION**  
 1/8" = 1'-0"  
 0 5 10 20 40 FT

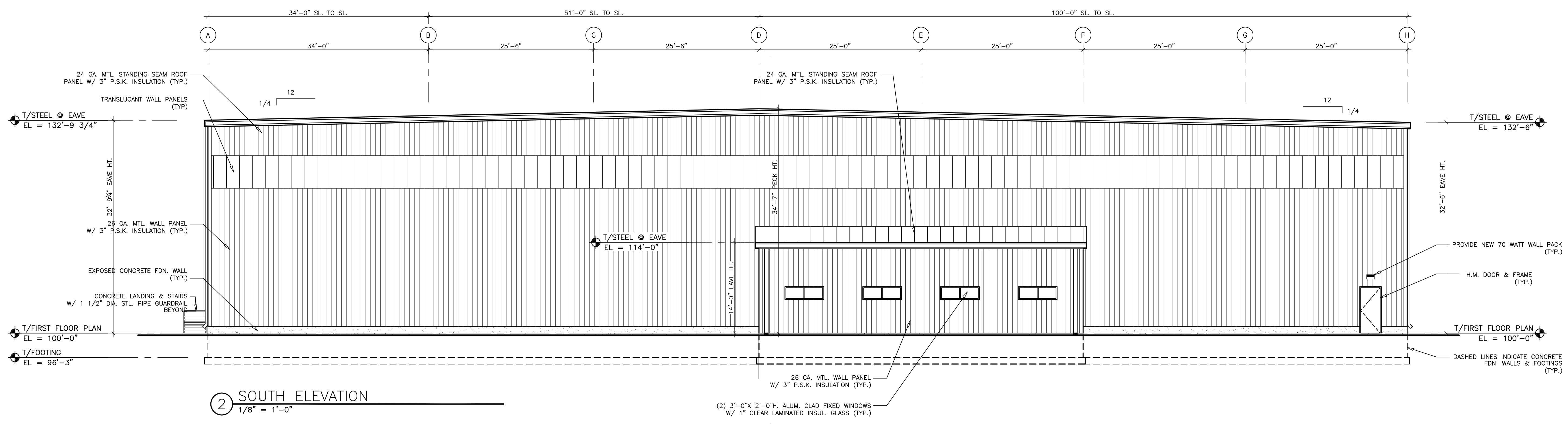

**2 SOUTH ELEVATION**  
 1/8" = 1'-0"  
 0 5 10 20 40 FT

J:\2009 PROJECTS\9032 PELLITTERI WASTE SYSTEMS\DRAWINGS\9032\_A2.1\_BEE.DWG 06/22/2009 - 9:20 AM

THIS DESIGN REPRESENTED BY THESE DRAWINGS IS THE PROPERTY OF BOURILL DESIGN STUDIO, LLC. THESE DRAWINGS, WHETHER PRINTED OR IN ELECTRONIC FORMAT, MAY NOT BE COPIED OR REPRODUCED IN ANY FORM WITHOUT THE WRITTEN CONSENT OF BOURILL DESIGN STUDIO, LLC OF MADISON, WISCONSIN.

CITY OF MADISON  
SUBMITTAL

Bourill Design Studio, LLC  
 1 Point Pkwy., #100, Madison, WI 53719-2609  
 P: 608.261.9600  
 F: 608.261.9601  
 E: info@bourilldesign.com

PROPOSED MATERIAL RECOVERY & TRANSFER FACILITY FOR:  
**PELLITTERI WASTE SYSTEMS**  
 4002 KIPP STREET  
 MADISON, WISCONSIN 53718

REVISIONS		
NO.	DATE	ISSUE
1	6-22-09	

PROJECT NO  
9032

DATE  
June 22, 2009

DRAWN BY

A  
2.2