

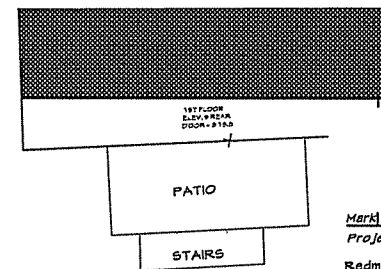

PRELIMINARY-  
NOT FOR  
CONSTRUCTION

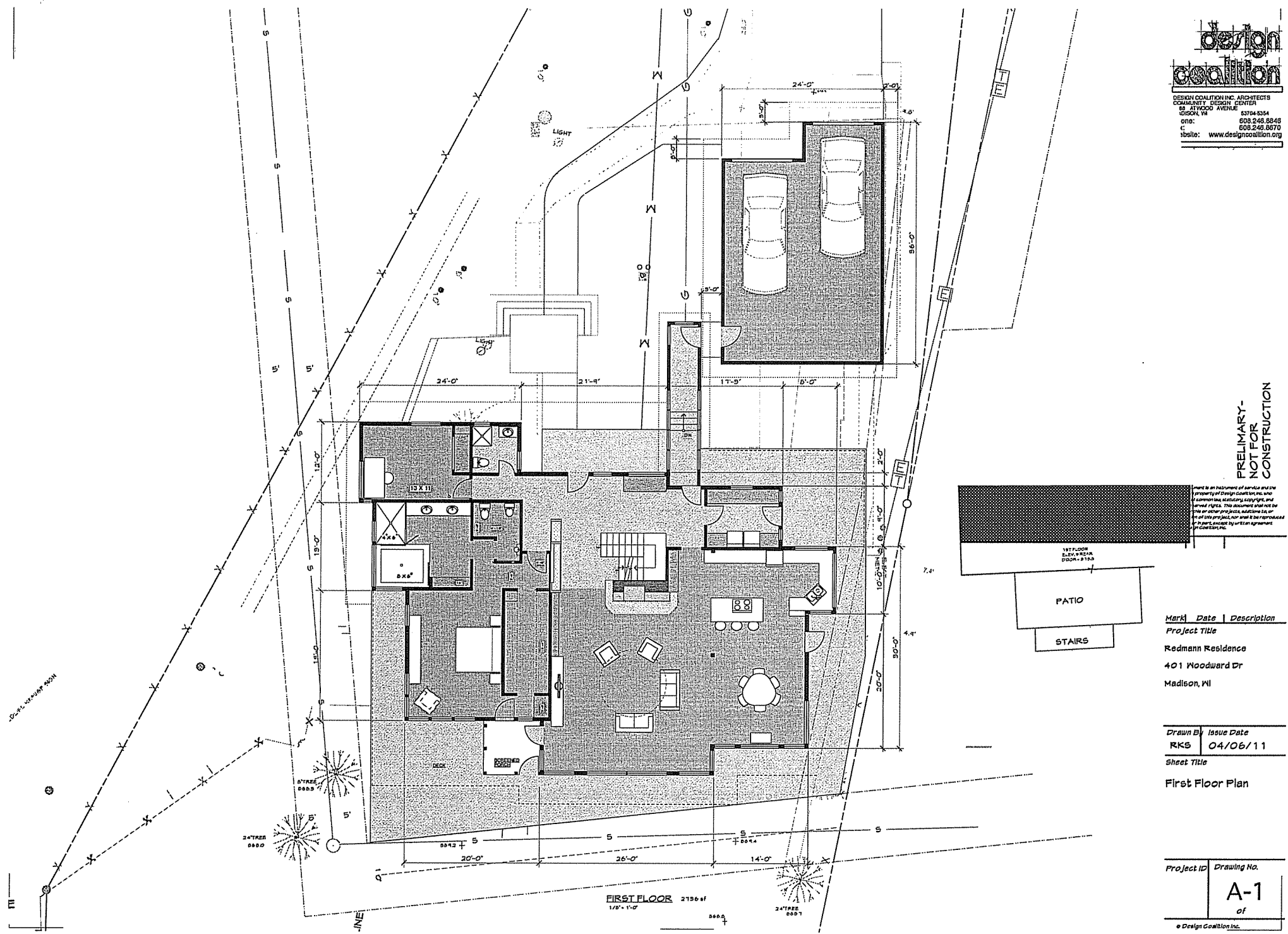

Accepted as an instrument of service and the property of Design Coalition, Inc. who is licensed under Wisconsin Statutes, Chapter Trans. 118. This document shall not be used for any other project, modification or reproduction without the written agreement of Design Coalition, Inc.

Mark	Date	Description
Project Title		
Redmann Residence		
401 Woodward Dr		
Madison, WI		

Drawn By	Issue Date
RKS	04/06/11

Sheet Title

First Floor Plan

Project ID	Drawing No.
	A-1
	of

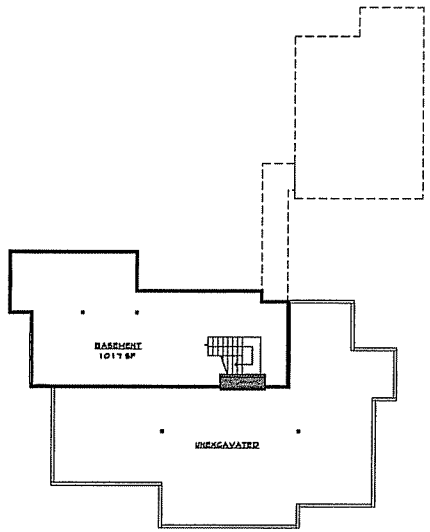

**BASEMENT PLAN**  
 1/16" = 1'-0"

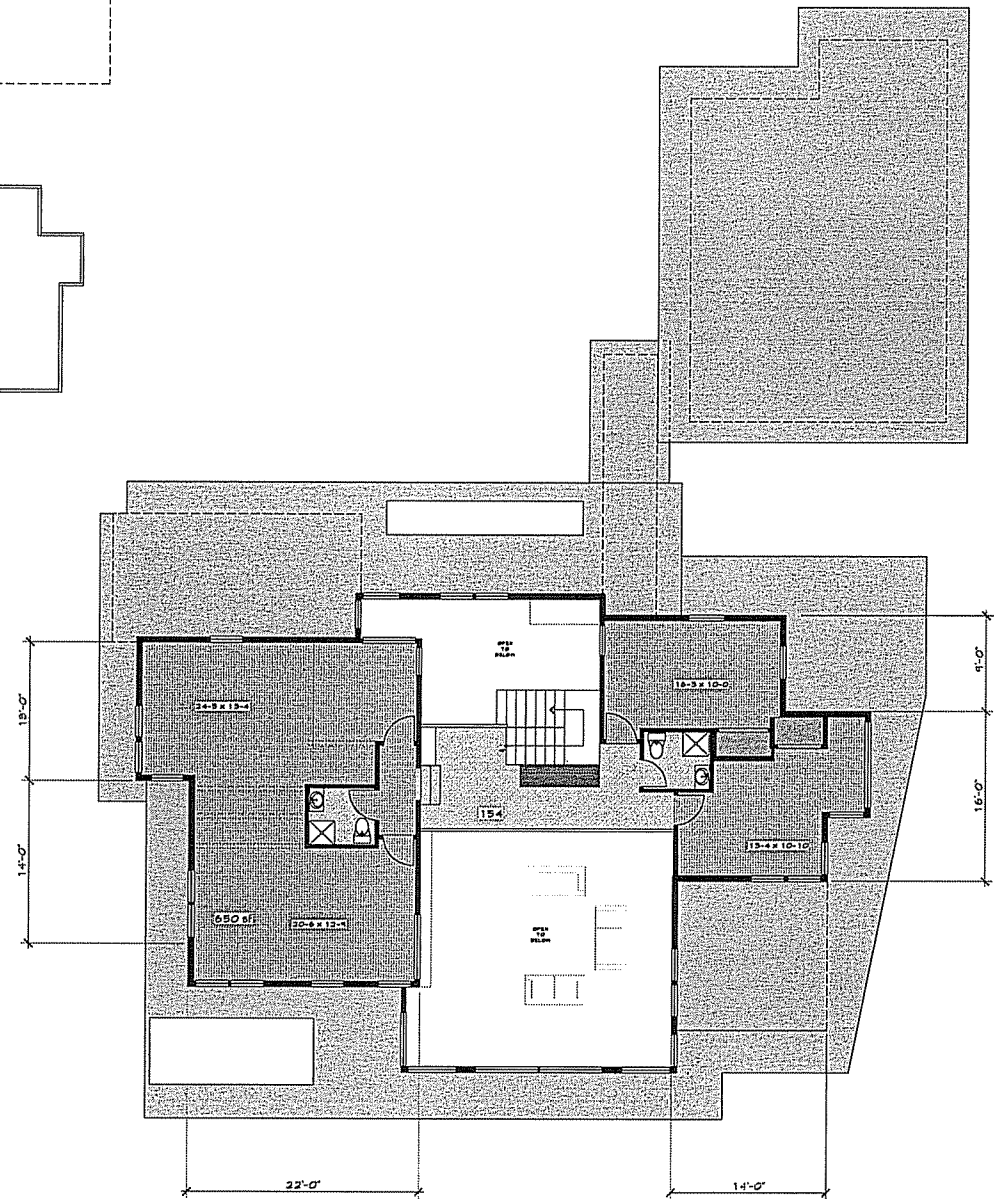

**SECOND FLOOR** 1945 sf  
 1/8" = 1'-0"

**PRELIMINARY -  
 NOT FOR  
 CONSTRUCTION**

This document is an instrument of service and the exclusive property of Design Coalition, Inc. who retains all common law, statutory, copyright, and other reserved rights. This document and its use for this or other projects, sections 1a, or completion of this project, nor shall be reproduced in whole or in part, except by written agreement with Design Coalition, Inc.

Mark	Date	Description
		<b>Project Title</b>
		Redmann Residence
		401 Woodward Dr
		Madison, WI

Drawn By	Issue Date
RKS	04/06/11

Sheet Title  
**Second Floor Plan**

Project ID	Drawing No.
	<b>A-2</b> of