

CHENEY - LAND SURVEYORS - MADISON

SINCE 1952 -

Prepared for:
 Essence Builders
 Kristi Ross
 500 Knightsbridge Rd
 Waunakee, WI 53597

LEGAL DESCRIPTION (see sheet 2)

Sheet 1 of 2 sheets

SURVEY MAP



LAKESIDE

STREET

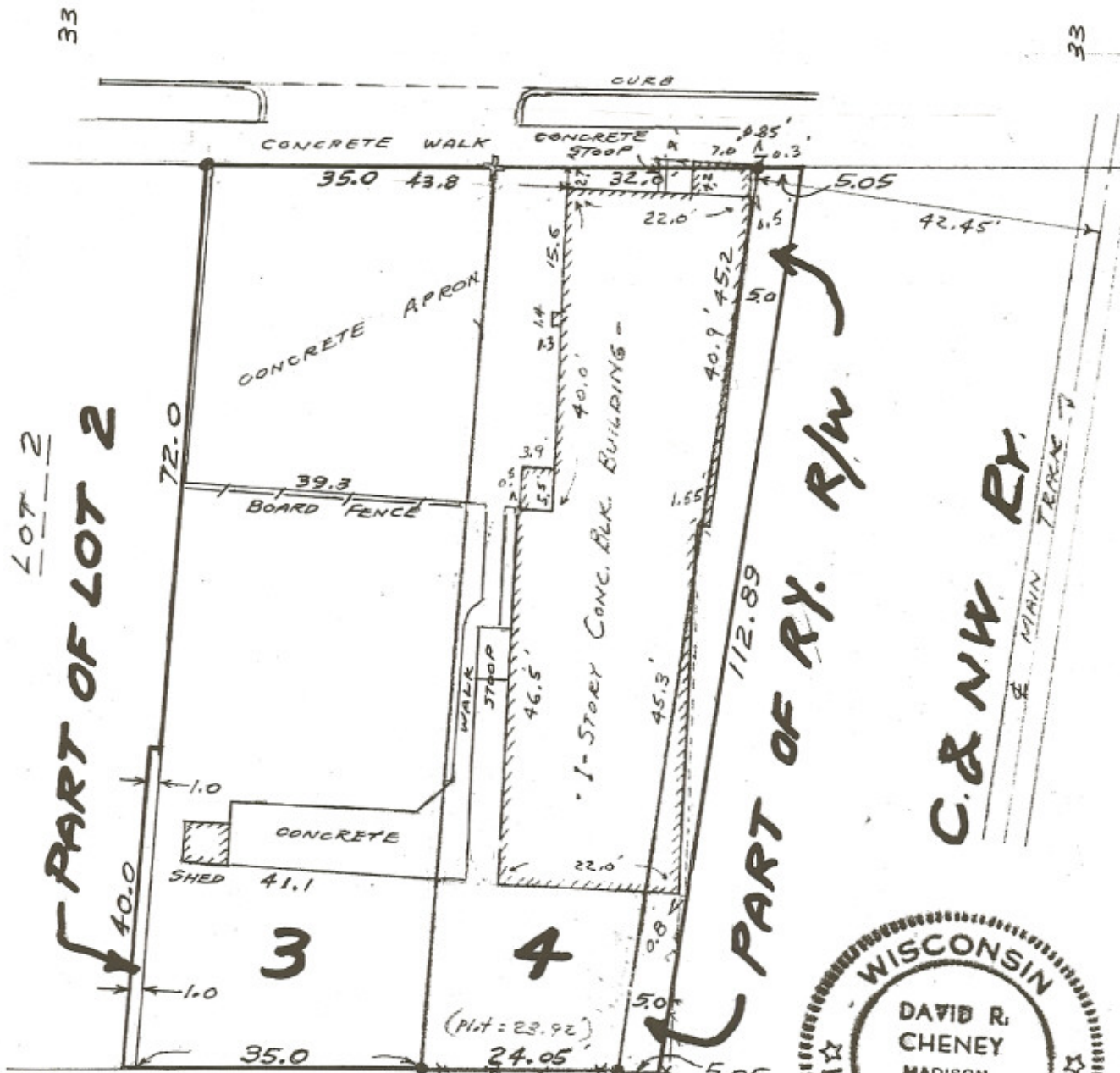

LEGEND

- Denotes iron stake found
- Denotes iron stake driven
- ✱ Denotes Survey Monument



SURVEYOR'S CERTIFICATE I, David R. Cheney, S-45, Registered Wisconsin Land Surveyor, do hereby certify that I have surveyed the above described property and the above is a true representation thereof and shows the location of the property, the exterior boundaries, the location of all visible structures, the dimensions of all buildings thereon, boundary fences, apparent easements, roadways and visible encroachments, if any. This survey is made for the exclusive use of the present owners of the property and those who purchase, mortgage or guarantee the title thereto within one year from the date thereof and as to them I certify the accuracy of said survey and map.

Dated this 6 day of JUNE 2007

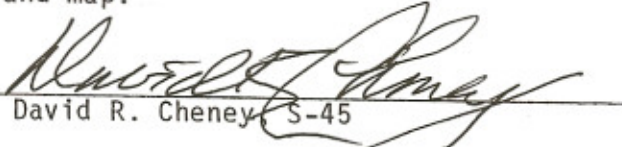
 David R. Cheney S-45

1/4" = 1'

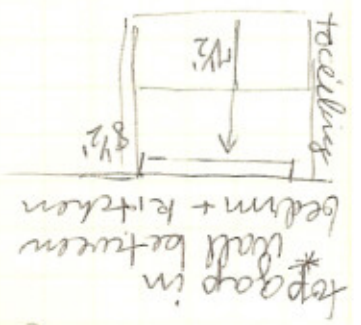
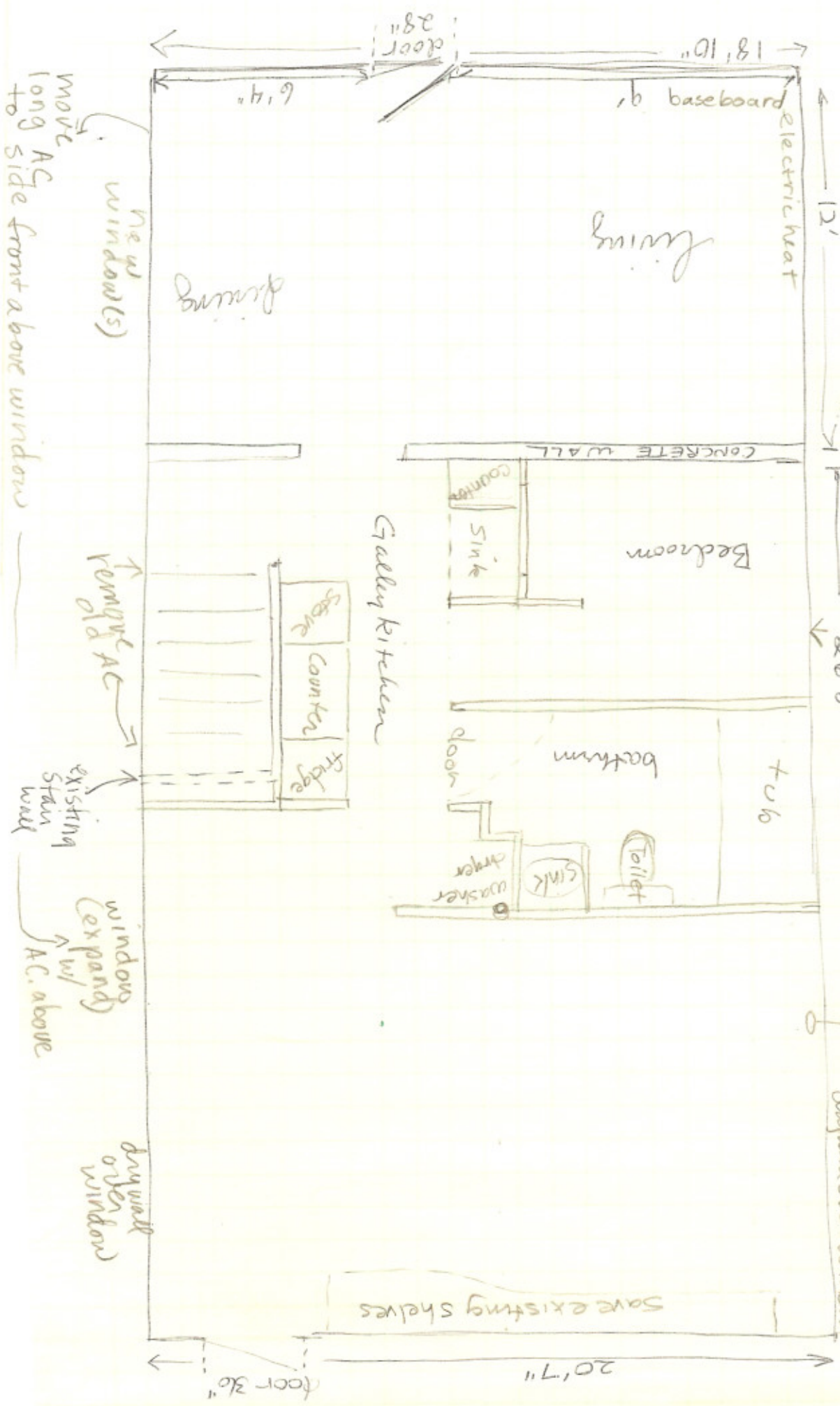

403 W. Lakeside
 Donna Page
 608-215-2187

Street

Floor Plan 405 W. Lakeside St.

