

Subject Photo Page

Borrower/Client	David and Heddy Grove				
Property Address	4114 Veith Avenue				
City	Madison	County	Dane	State	WI Zip Code 53704
Lender	DMB Community Bank				



Subject Garage

4114 Veith Avenue
Sales Price Refinance
Gross Living Area 712
Total Rooms 4
Total Bedrooms 2
Total Bathrooms 1
Location C Madison
View residences
Site 21,092 sf+/-
Quality alum,wood,fr/a
Age 101+/-



Lake

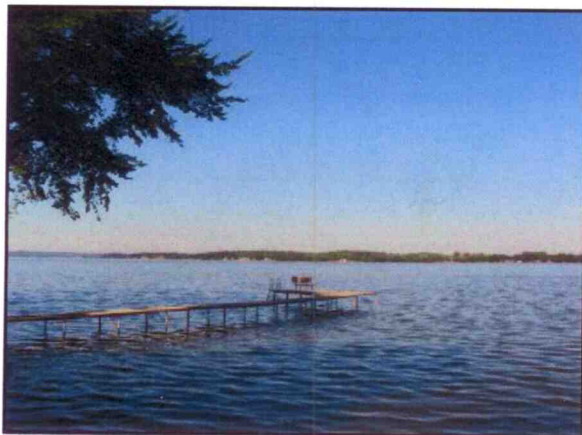

Lake

Subject Interior Photo Page

Borrower/Client	David and Hedly Grove				
Property Address	4114 Veith Avenue				
City	Madison	County	Dane	State	WI
Lender	DMB Community Bank				
				Zip Code	53704



Living Room



Living Room



Kitchen



Bedroom



Bedroom



Bathroom

Subject Interior Photo Page

Borrower/Client	David and Heddy Grove				
Property Address	4114 Veith Avenue				
City	Madison	County	Dane	State	WI
Lender	DMB Community Bank				
				Zip Code	53704



Mechanicals



Mechanicals

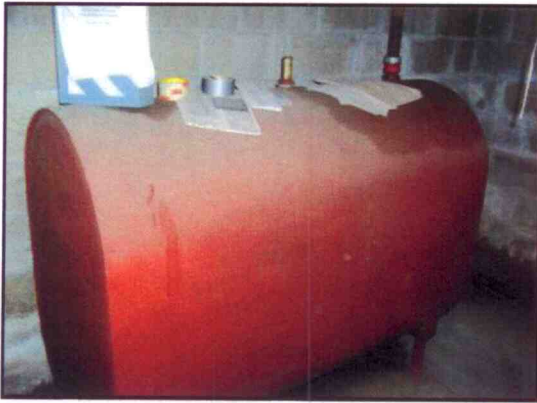

Mechanicals



Electrical

Subject Photo Page

Borrower/Client	David and Heddy Grove				
Property Address	4114 Veith Avenue				
City	Madison	County	Dane	State	WI Zip Code 53704
Lender	DMB Community Bank				



Subject Front

4114 Veith Avenue
Sales Price Refinance
Gross Living Area 712
Total Rooms 4
Total Bedrooms 2
Total Bathrooms 1
Location C Madison
View residences
Site 21,092 sf+/-
Quality alum,wood,fr/a
Age 101+/-

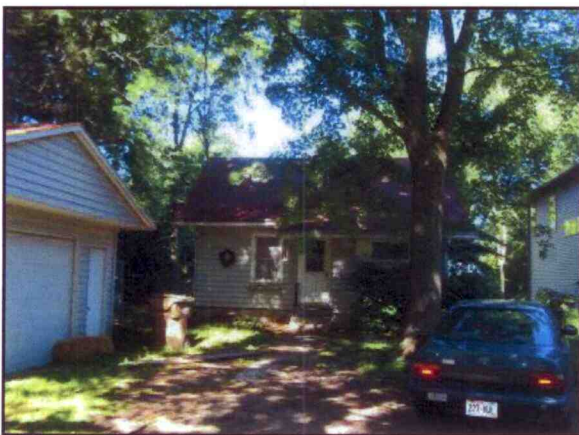

Subject Rear



Subject Street

Building Sketch

Borrower/Client	David and Heddy Grove			
Property Address	4114 Veith Avenue			
City	Madison	County	Dane	State WI Zip Code 53704
Lender	DMB Community Bank			

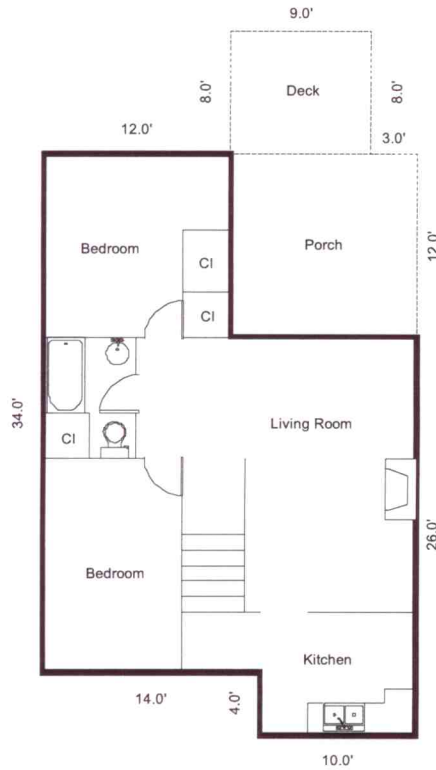

Comments:

AREA CALCULATIONS SUMMARY			
Code	Description	Net Size	Net Totals
GLA1	First Floor	712.0	712.0
P/P	Deck	72.0	
	Porch	144.0	216.0
Net LIVABLE Area		(Rounded)	712

LIVING AREA BREAKDOWN			
Breakdown			Subtotals
First Floor			
12.0	x	34.0	408.0
12.0	x	22.0	264.0
4.0	x	10.0	40.0
3 Items			(Rounded) 712