





EXISTING CONDITIONS MAP

DATE	BY	SCALE
10/20/10		1"=40'

DATE: 10/20/10  
PROJECT: 101-10101  
SHEET NO.: 101-10101-10

LINE NO.	DESCRIPTION	DATE
101-10101-10		

LINE NO.	DESCRIPTION	DATE
101-10101-10		

LINE NO.	DESCRIPTION	DATE
101-10101-10		

1. ALL INFORMATION ON THIS MAP IS THE PROPERTY OF THE ENGINEER AND SHOULD NOT BE USED FOR ANY OTHER PURPOSE WITHOUT HIS WRITTEN CONSENT.  
2. THE ENGINEER IS NOT RESPONSIBLE FOR THE ACCURACY OF THE INFORMATION PROVIDED BY THE CLIENT.  
3. THE ENGINEER IS NOT RESPONSIBLE FOR THE OMISSION OF ANY INFORMATION FROM THIS MAP.  
4. THE ENGINEER IS NOT RESPONSIBLE FOR THE OMISSION OF ANY INFORMATION FROM THIS MAP.  
5. THE ENGINEER IS NOT RESPONSIBLE FOR THE OMISSION OF ANY INFORMATION FROM THIS MAP.

LINE NO.	DESCRIPTION	DATE
101-10101-10		

LINE NO.	DESCRIPTION	DATE
101-10101-10		

LINE NO.	DESCRIPTION	DATE
101-10101-10		

LINE NO.	DESCRIPTION	DATE
101-10101-10		

Legend for map symbols including various line styles and symbols used throughout the drawing.

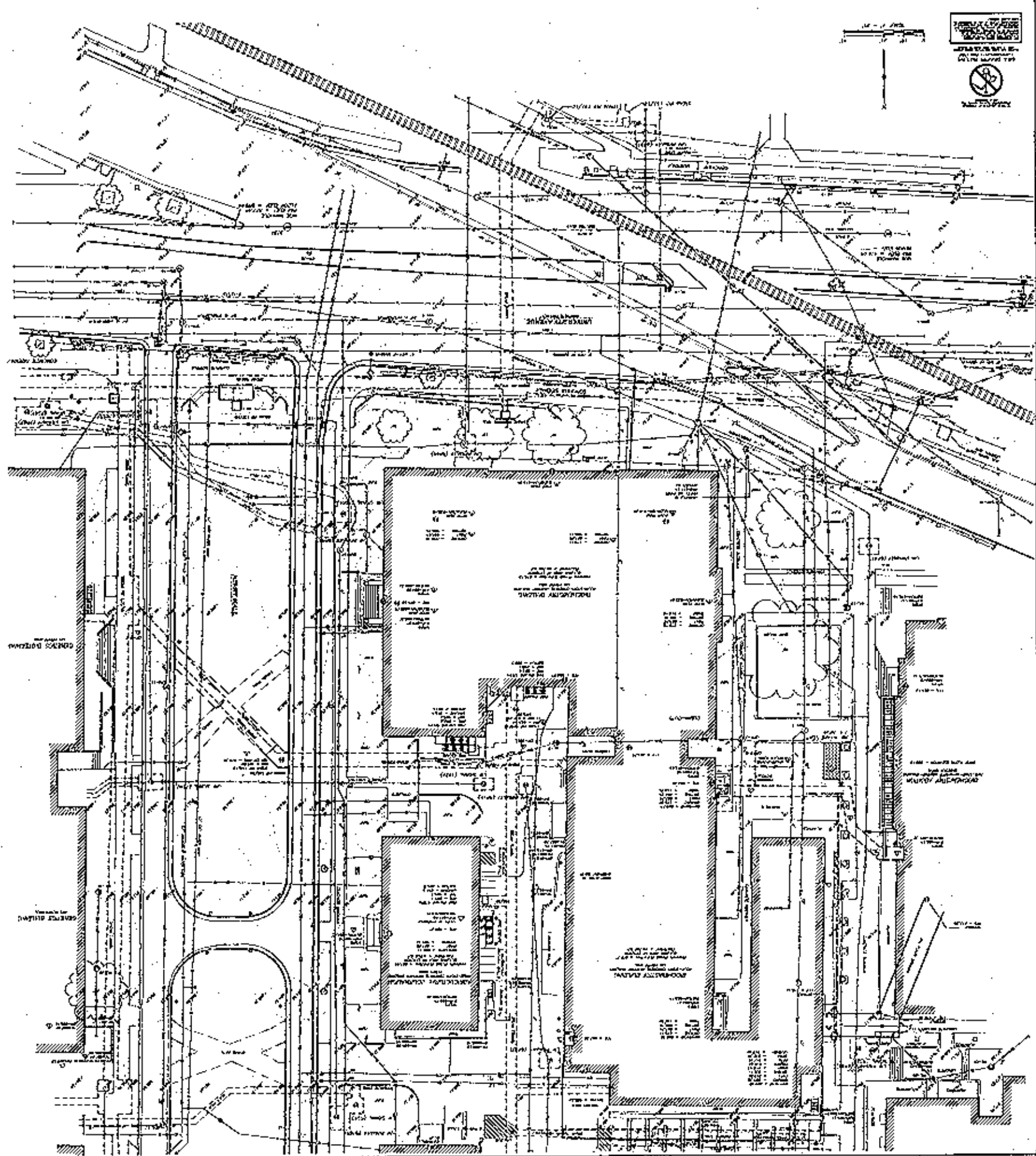

PART OF THE WESTPORT QUARTERS (N. 1/4) OF THE UNIVERSITY QUARTERS (S. 1/4) OF SECTION 22, TOWNSHIP 7 NORTH, RANGE 3 EAST, GRID 50 OF WISCONSIN STATE COUNTY, WISCONSIN.

**EXISTING CONDITIONS MAP**

PROJECT NO. 100-2722  
 DATE: 11/11/2010  
 DRAWN BY: J. J. JENSEN  
 CHECKED BY: J. J. JENSEN  
 DATE: 11/11/2010

CITY OF WESTPORT  
 1000 WEST WISCONSIN  
 WESTPORT, WISCONSIN 54981

NO.	DESCRIPTION	DATE	BY
1	REVISION		
2	REVISION		
3	REVISION		
4	REVISION		
5	REVISION		
6	REVISION		
7	REVISION		
8	REVISION		
9	REVISION		
10	REVISION		
11	REVISION		
12	REVISION		
13	REVISION		
14	REVISION		
15	REVISION		
16	REVISION		
17	REVISION		
18	REVISION		
19	REVISION		
20	REVISION		
21	REVISION		
22	REVISION		
23	REVISION		
24	REVISION		
25	REVISION		
26	REVISION		
27	REVISION		
28	REVISION		
29	REVISION		
30	REVISION		
31	REVISION		
32	REVISION		
33	REVISION		
34	REVISION		
35	REVISION		
36	REVISION		
37	REVISION		
38	REVISION		
39	REVISION		
40	REVISION		
41	REVISION		
42	REVISION		
43	REVISION		
44	REVISION		
45	REVISION		
46	REVISION		
47	REVISION		
48	REVISION		
49	REVISION		
50	REVISION		

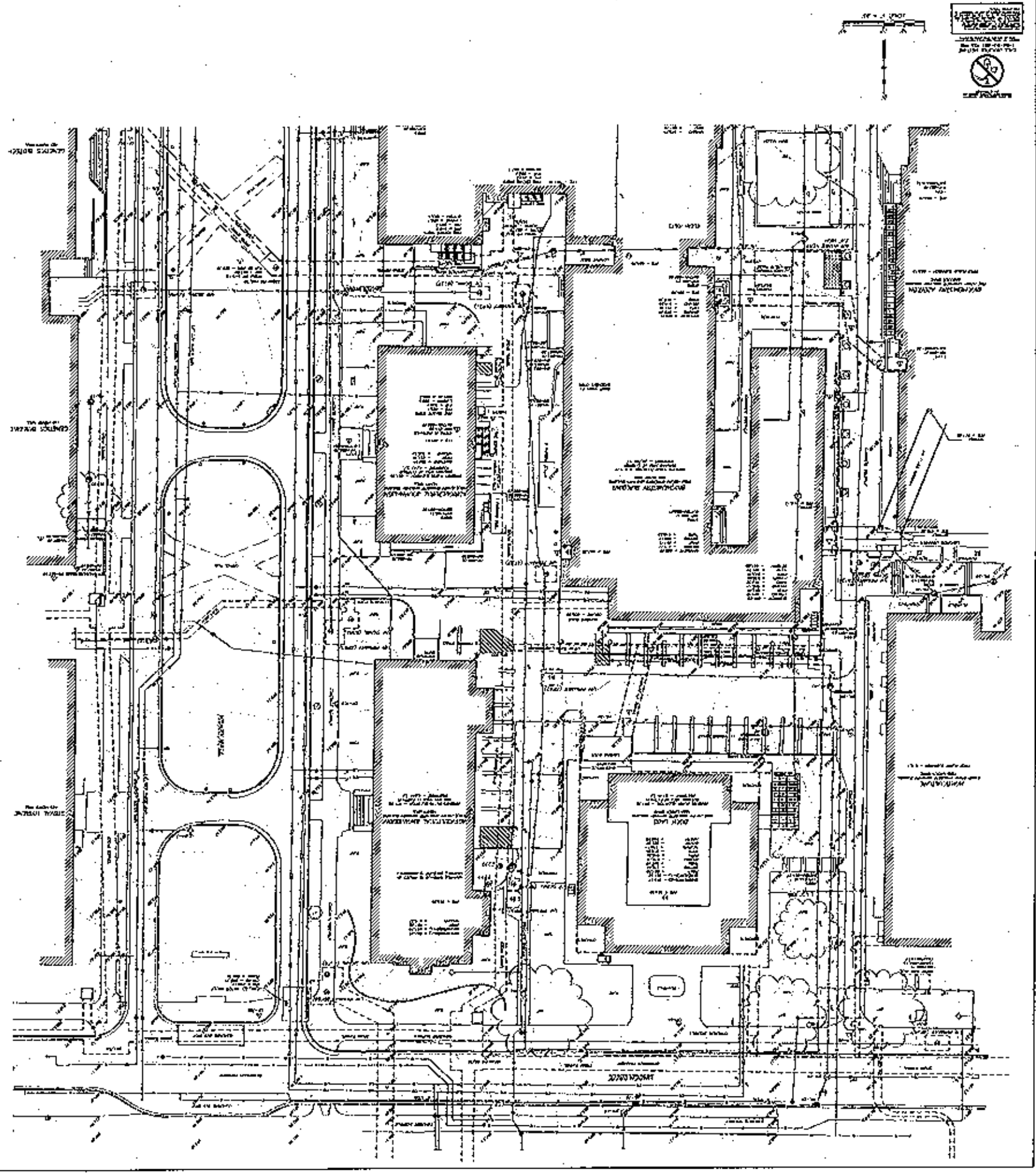

- LEGEND**
- 1. EXISTING CONCRETE
  - 2. EXISTING BRICK
  - 3. EXISTING MASONRY
  - 4. EXISTING METAL
  - 5. EXISTING WOOD
  - 6. EXISTING GLASS
  - 7. EXISTING ROOF
  - 8. EXISTING FLOOR
  - 9. EXISTING CEILING
  - 10. EXISTING WALL
  - 11. EXISTING DOOR
  - 12. EXISTING WINDOW
  - 13. EXISTING STAIR
  - 14. EXISTING ELEVATOR
  - 15. EXISTING MECHANICAL
  - 16. EXISTING ELECTRICAL
  - 17. EXISTING PLUMBING
  - 18. EXISTING GAS
  - 19. EXISTING TELEPHONE
  - 20. EXISTING CABLE
  - 21. EXISTING ANTENNA
  - 22. EXISTING SIGN
  - 23. EXISTING LIGHTING
  - 24. EXISTING FURNITURE
  - 25. EXISTING EQUIPMENT
  - 26. EXISTING STRUCTURE
  - 27. EXISTING FOUNDATION
  - 28. EXISTING RETAINING WALL
  - 29. EXISTING CURB
  - 30. EXISTING DRIVEWAY
  - 31. EXISTING PAVEMENT
  - 32. EXISTING ASPHALT
  - 33. EXISTING GRAVEL
  - 34. EXISTING SAND
  - 35. EXISTING SOIL
  - 36. EXISTING ROCK
  - 37. EXISTING TREE
  - 38. EXISTING SHRUB
  - 39. EXISTING FENCE
  - 40. EXISTING GATE
  - 41. EXISTING SIGNAGE
  - 42. EXISTING LIGHTING FIXTURE
  - 43. EXISTING ELECTRICAL PANEL
  - 44. EXISTING MECHANICAL EQUIPMENT
  - 45. EXISTING PLUMBING FIXTURE
  - 46. EXISTING GAS FIXTURE
  - 47. EXISTING TELEPHONE EQUIPMENT
  - 48. EXISTING CABLE EQUIPMENT
  - 49. EXISTING ANTENNA EQUIPMENT
  - 50. EXISTING SIGN EQUIPMENT

- EXISTING CONDITIONS LEGEND**
- EXISTING CURB PROJECTION
  - UTILITY LINE MARKED IN PLACE OR MOVED IN PLACE 1
  - TELEPHONE LINE DOWNLINE
  - TRUNKED LIGHT DOWNLINE
  - GROUND SILL FOUND
  - EXISTING CONSTRUCTION EDGE
  - EXISTING TREE PROJECTION
  - TELEPHONE CABLE TALKING
  - ON PARKER 1 EXISTING MOBILE AND AIRPORT LOCATION AREA

**EXISTING CONDITIONS NOTES**

1. SITE PREPARATION WORK REQUIRED AS PART OF BID PACKAGE 1 - EXISTING UTILITIES AND SERVICES SHALL BE MAINTAINED AND PROTECTED. EXISTING UTILITIES SHALL BE MAINTAINED AND PROTECTED FROM EXISTING CONSTRUCTION AND SHALL BE RELOCATED AS NECESSARY. THE LOCATION OF ALL EXISTING UTILITIES SHALL BE MAINTAINED AND PROTECTED. THE LOCATION OF ALL EXISTING UTILITIES SHALL BE MAINTAINED AND PROTECTED. THE LOCATION OF ALL EXISTING UTILITIES SHALL BE MAINTAINED AND PROTECTED.
2. EXISTING CONSTRUCTION SHALL BE MAINTAINED AND PROTECTED. EXISTING CONSTRUCTION SHALL BE MAINTAINED AND PROTECTED. EXISTING CONSTRUCTION SHALL BE MAINTAINED AND PROTECTED. EXISTING CONSTRUCTION SHALL BE MAINTAINED AND PROTECTED.
3. THE EXISTING AND PROPOSED CONSTRUCTION SHALL BE MAINTAINED AND PROTECTED. THE EXISTING AND PROPOSED CONSTRUCTION SHALL BE MAINTAINED AND PROTECTED. THE EXISTING AND PROPOSED CONSTRUCTION SHALL BE MAINTAINED AND PROTECTED.

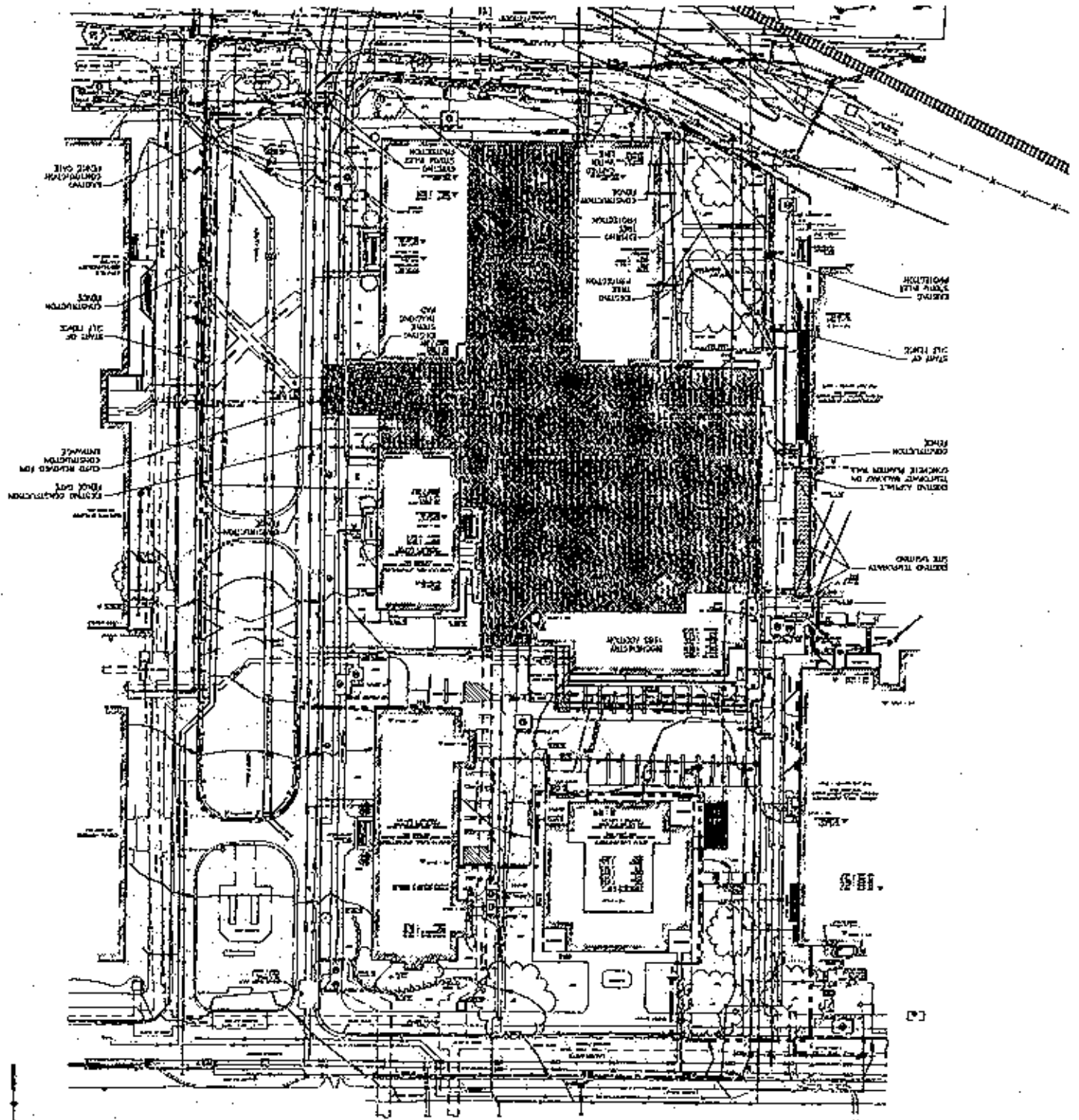

**EXISTING CONDITIONS**

NO.	DESCRIPTION	DATE	BY
1	EXISTING CONSTRUCTION	11/15/11	JJR
2	EXISTING CONSTRUCTION	11/15/11	JJR
3	EXISTING CONSTRUCTION	11/15/11	JJR
4	EXISTING CONSTRUCTION	11/15/11	JJR
5	EXISTING CONSTRUCTION	11/15/11	JJR
6	EXISTING CONSTRUCTION	11/15/11	JJR
7	EXISTING CONSTRUCTION	11/15/11	JJR
8	EXISTING CONSTRUCTION	11/15/11	JJR
9	EXISTING CONSTRUCTION	11/15/11	JJR
10	EXISTING CONSTRUCTION	11/15/11	JJR

**REVISIONS**

NO.	DESCRIPTION	DATE	BY
1	REVISION	11/15/11	JJR
2	REVISION	11/15/11	JJR
3	REVISION	11/15/11	JJR
4	REVISION	11/15/11	JJR
5	REVISION	11/15/11	JJR
6	REVISION	11/15/11	JJR
7	REVISION	11/15/11	JJR
8	REVISION	11/15/11	JJR
9	REVISION	11/15/11	JJR
10	REVISION	11/15/11	JJR

**NOT FOR CONSTRUCTION**

University of Wisconsin - Madison  
 Biochemistry II Building  
 Madison, Wisconsin

State of Wisconsin  
 Department of Administration  
 Division of State Facilities

JJR  
 J. J. Rasmussen  
 Architect

11/15/11



- NOTES**
1. CONSTRUCTION SHALL BE IN ACCORDANCE WITH THE 1995 INTERNATIONAL BUILDING CODE AND THE 2000 INTERNATIONAL PLUMBING AND MECHANICAL CODE.
  2. ALL CONSTRUCTION SHALL BE DONE IN ACCORDANCE WITH THE LATEST EDITIONS OF THE S.P. CALENDAR AND THE S.P. SPECIFICATIONS FOR CONSTRUCTION OF BUILDINGS.
  3. ALL CONSTRUCTION SHALL BE DONE IN ACCORDANCE WITH THE LATEST EDITIONS OF THE S.P. SPECIFICATIONS FOR CONSTRUCTION OF BUILDINGS.
  4. ALL CONSTRUCTION SHALL BE DONE IN ACCORDANCE WITH THE LATEST EDITIONS OF THE S.P. SPECIFICATIONS FOR CONSTRUCTION OF BUILDINGS.
  5. ALL CONSTRUCTION SHALL BE DONE IN ACCORDANCE WITH THE LATEST EDITIONS OF THE S.P. SPECIFICATIONS FOR CONSTRUCTION OF BUILDINGS.

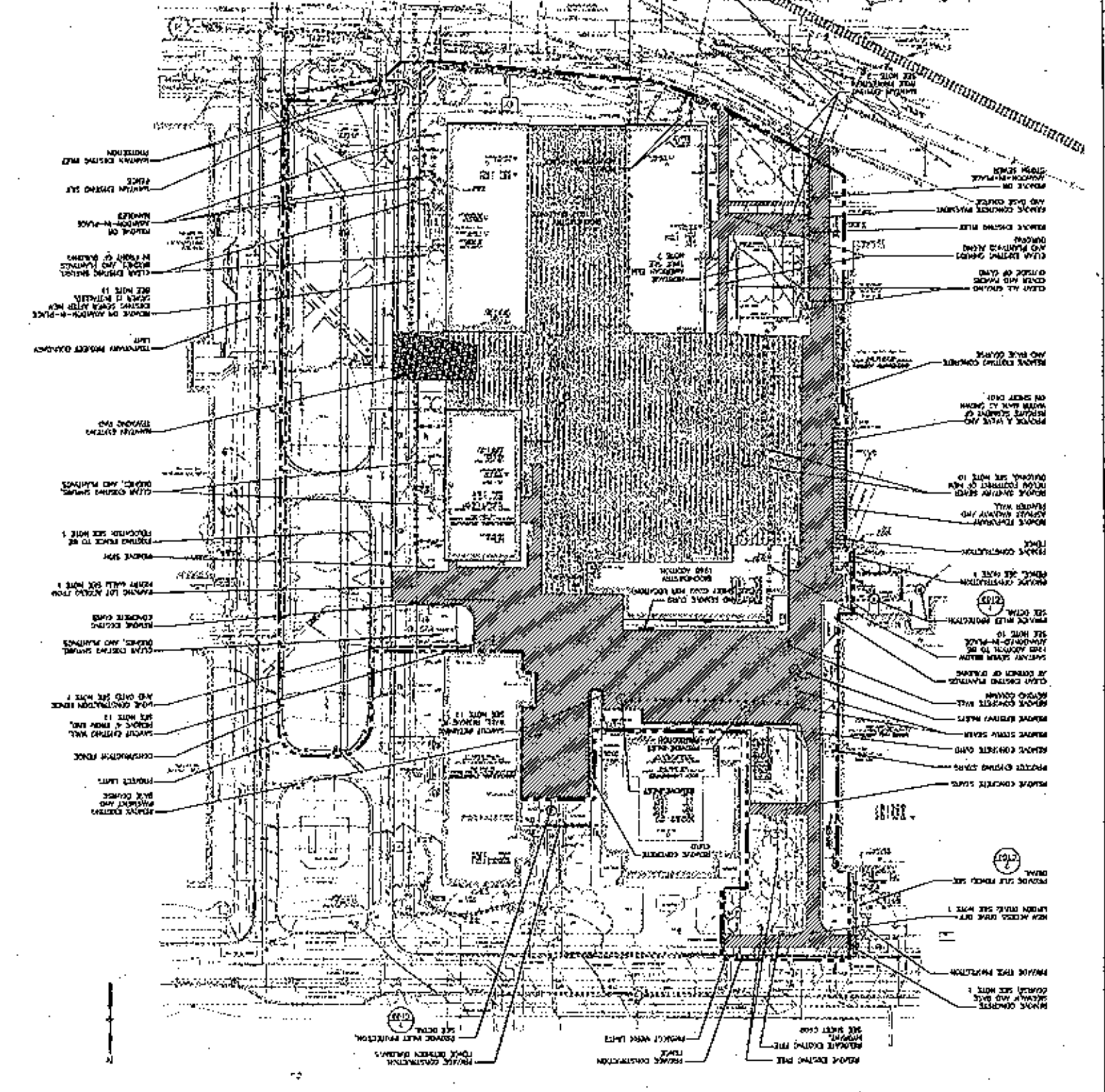

**LEGEND**

	1. TREE PROTECTION SEE NOTE 1
	2. SILT FENCE INSTALLATION SEE NOTE 2
	3. INLET PROTECTION SEE NOTE 3

**GENERAL NOTES:**

1. ALL TREE PROTECTION SHALL BE INSTALLED IN ACCORDANCE WITH THE 2000 INTERNATIONAL PLUMBING AND MECHANICAL CODE.
2. ALL SILT FENCE INSTALLATION SHALL BE DONE IN ACCORDANCE WITH THE 2000 INTERNATIONAL PLUMBING AND MECHANICAL CODE.
3. ALL INLET PROTECTION SHALL BE DONE IN ACCORDANCE WITH THE 2000 INTERNATIONAL PLUMBING AND MECHANICAL CODE.

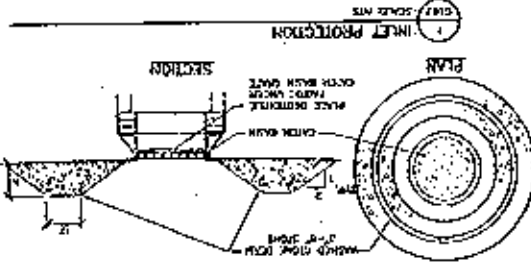
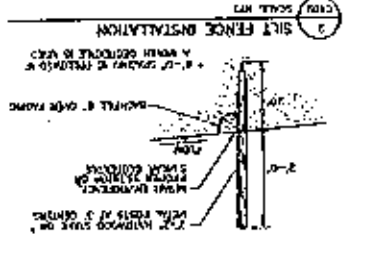
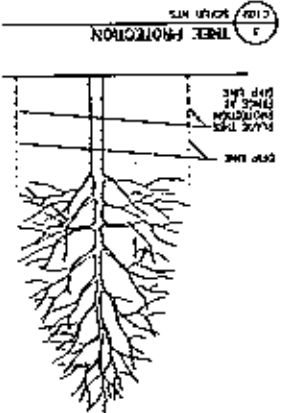

DATE	REV	DESCRIPTION
0102	1	ISSUED FOR CONSTRUCTION

**UNIVERSITY OF WISCONSIN - MADISON**  
 Department of Administration  
 Division of State Facilities  
 Henry Hall  
 Madison, Wisconsin 53706  
 608/262-2344

**NOT FOR CONSTRUCTION**

JJR  
 J. J. R. Associates, Inc.  
 1001 North Lincoln Street  
 Madison, Wisconsin 53706  
 608/262-2344

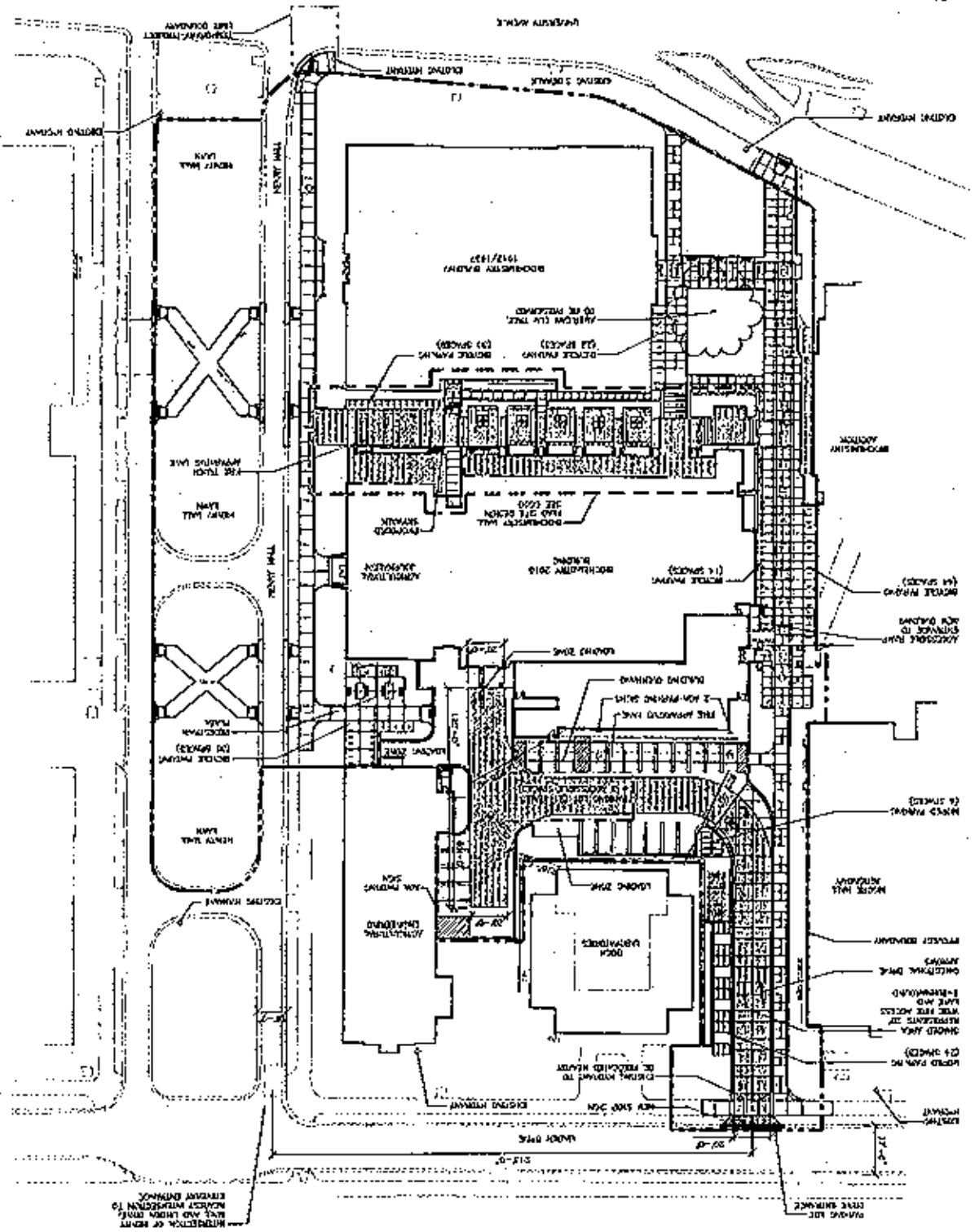

- LEGEND**
- PROJECT LIMIT BOUNDARY
  - TEMPORARY PROJECT LIMIT BOUNDARY
  - EXISTING WALL
  - NEW WALL
  - EXISTING DOOR
  - NEW DOOR
  - EXISTING WINDOW
  - NEW WINDOW
  - EXISTING GLASS CURTAIN WALL
  - NEW GLASS CURTAIN WALL
  - EXISTING TERRACE
  - NEW TERRACE
  - EXISTING DRIVE
  - NEW DRIVE
  - EXISTING SIDEWALK
  - NEW SIDEWALK
  - EXISTING LANDSCAPE
  - NEW LANDSCAPE
  - EXISTING UTILITY
  - NEW UTILITY
  - EXISTING MECHANICAL
  - NEW MECHANICAL
  - EXISTING ELECTRICAL
  - NEW ELECTRICAL
  - EXISTING TELEPHONE
  - NEW TELEPHONE
  - EXISTING FIRE ALARM
  - NEW FIRE ALARM
  - EXISTING SECURITY
  - NEW SECURITY
  - EXISTING SIGNAGE
  - NEW SIGNAGE
  - EXISTING FURNITURE
  - NEW FURNITURE
  - EXISTING EQUIPMENT
  - NEW EQUIPMENT
  - EXISTING MATERIALS
  - NEW MATERIALS
  - EXISTING FINISHES
  - NEW FINISHES
  - EXISTING LIGHTING
  - NEW LIGHTING
  - EXISTING VENTILATION
  - NEW VENTILATION
  - EXISTING HEATING
  - NEW HEATING
  - EXISTING COOLING
  - NEW COOLING
  - EXISTING PIPING
  - NEW PIPING
  - EXISTING CONCRETE
  - NEW CONCRETE
  - EXISTING MASONRY
  - NEW MASONRY
  - EXISTING METAL
  - NEW METAL
  - EXISTING WOOD
  - NEW WOOD
  - EXISTING GLASS
  - NEW GLASS
  - EXISTING PLASTER
  - NEW PLASTER
  - EXISTING GYPSUM
  - NEW GYPSUM
  - EXISTING STUCCO
  - NEW STUCCO
  - EXISTING BRICK
  - NEW BRICK
  - EXISTING BLOCK
  - NEW BLOCK
  - EXISTING TILE
  - NEW TILE
  - EXISTING CARPET
  - NEW CARPET
  - EXISTING FLOORING
  - NEW FLOORING
  - EXISTING CEILING
  - NEW CEILING
  - EXISTING WALLPAPER
  - NEW WALLPAPER
  - EXISTING PAINT
  - NEW PAINT
  - EXISTING STAIN
  - NEW STAIN
  - EXISTING VARNISH
  - NEW VARNISH
  - EXISTING POLISH
  - NEW POLISH
  - EXISTING WAX
  - NEW WAX
  - EXISTING SEALANT
  - NEW SEALANT
  - EXISTING ADHESIVE
  - NEW ADHESIVE
  - EXISTING GLUE
  - NEW GLUE
  - EXISTING NAIL
  - NEW NAIL
  - EXISTING SCREW
  - NEW SCREW
  - EXISTING BOLT
  - NEW BOLT
  - EXISTING WOOD SCREW
  - NEW WOOD SCREW
  - EXISTING METAL SCREW
  - NEW METAL SCREW
  - EXISTING NUT
  - NEW NUT
  - EXISTING WASHER
  - NEW WASHER
  - EXISTING BRACKET
  - NEW BRACKET
  - EXISTING ANCHOR BOLT
  - NEW ANCHOR BOLT
  - EXISTING CONCRETE ANCHOR BOLT
  - NEW CONCRETE ANCHOR BOLT
  - EXISTING STEEL ANCHOR BOLT
  - NEW STEEL ANCHOR BOLT
  - EXISTING WELD
  - NEW WELD
  - EXISTING RIVET
  - NEW RIVET
  - EXISTING BOLT AND NUT
  - NEW BOLT AND NUT
  - EXISTING SCREW AND WASHER
  - NEW SCREW AND WASHER
  - EXISTING SCREW AND BRACKET
  - NEW SCREW AND BRACKET
  - EXISTING SCREW AND ANCHOR BOLT
  - NEW SCREW AND ANCHOR BOLT
  - EXISTING SCREW AND WOOD SCREW
  - NEW SCREW AND WOOD SCREW
  - EXISTING SCREW AND METAL SCREW
  - NEW SCREW AND METAL SCREW
  - EXISTING SCREW AND NUT
  - NEW SCREW AND NUT
  - EXISTING SCREW AND WASHER AND BRACKET
  - NEW SCREW AND WASHER AND BRACKET
  - EXISTING SCREW AND WASHER AND ANCHOR BOLT
  - NEW SCREW AND WASHER AND ANCHOR BOLT
  - EXISTING SCREW AND WASHER AND WOOD SCREW
  - NEW SCREW AND WASHER AND WOOD SCREW
  - EXISTING SCREW AND WASHER AND METAL SCREW
  - NEW SCREW AND WASHER AND METAL SCREW
  - EXISTING SCREW AND WASHER AND NUT
  - NEW SCREW AND WASHER AND NUT
  - EXISTING SCREW AND WASHER AND BRACKET AND ANCHOR BOLT
  - NEW SCREW AND WASHER AND BRACKET AND ANCHOR BOLT
  - EXISTING SCREW AND WASHER AND BRACKET AND WOOD SCREW
  - NEW SCREW AND WASHER AND BRACKET AND WOOD SCREW
  - EXISTING SCREW AND WASHER AND BRACKET AND METAL SCREW
  - NEW SCREW AND WASHER AND BRACKET AND METAL SCREW
  - EXISTING SCREW AND WASHER AND BRACKET AND NUT
  - NEW SCREW AND WASHER AND BRACKET AND NUT
  - EXISTING SCREW AND WASHER AND BRACKET AND ANCHOR BOLT AND WOOD SCREW
  - NEW SCREW AND WASHER AND BRACKET AND ANCHOR BOLT AND WOOD SCREW
  - EXISTING SCREW AND WASHER AND BRACKET AND ANCHOR BOLT AND METAL SCREW
  - NEW SCREW AND WASHER AND BRACKET AND ANCHOR BOLT AND METAL SCREW
  - EXISTING SCREW AND WASHER AND BRACKET AND ANCHOR BOLT AND NUT
  - NEW SCREW AND WASHER AND BRACKET AND ANCHOR BOLT AND NUT
  - EXISTING SCREW AND WASHER AND BRACKET AND ANCHOR BOLT AND WOOD SCREW AND METAL SCREW
  - NEW SCREW AND WASHER AND BRACKET AND ANCHOR BOLT AND WOOD SCREW AND METAL SCREW
  - EXISTING SCREW AND WASHER AND BRACKET AND ANCHOR BOLT AND WOOD SCREW AND NUT
  - NEW SCREW AND WASHER AND BRACKET AND ANCHOR BOLT AND WOOD SCREW AND NUT
  - EXISTING SCREW AND WASHER AND BRACKET AND ANCHOR BOLT AND WOOD SCREW AND METAL SCREW AND NUT
  - NEW SCREW AND WASHER AND BRACKET AND ANCHOR BOLT AND WOOD SCREW AND METAL SCREW AND NUT

DATE	11/11/2003
BY	JJR
PROJECT	UNIVERSITY OF WISCONSIN - MADISON BIOCHEMISTRY II BUILDING
SCALE	1" = 20'
NO.	C103



UNIVERSITY OF WISCONSIN - MADISON  
BIOCHEMISTRY II BUILDING  
HENRY HALL  
MADISON, WISCONSIN

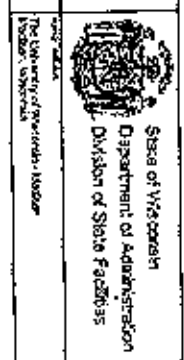

**NOT FOR CONSTRUCTION**

JJR  
FINDOR ASSOCIATES

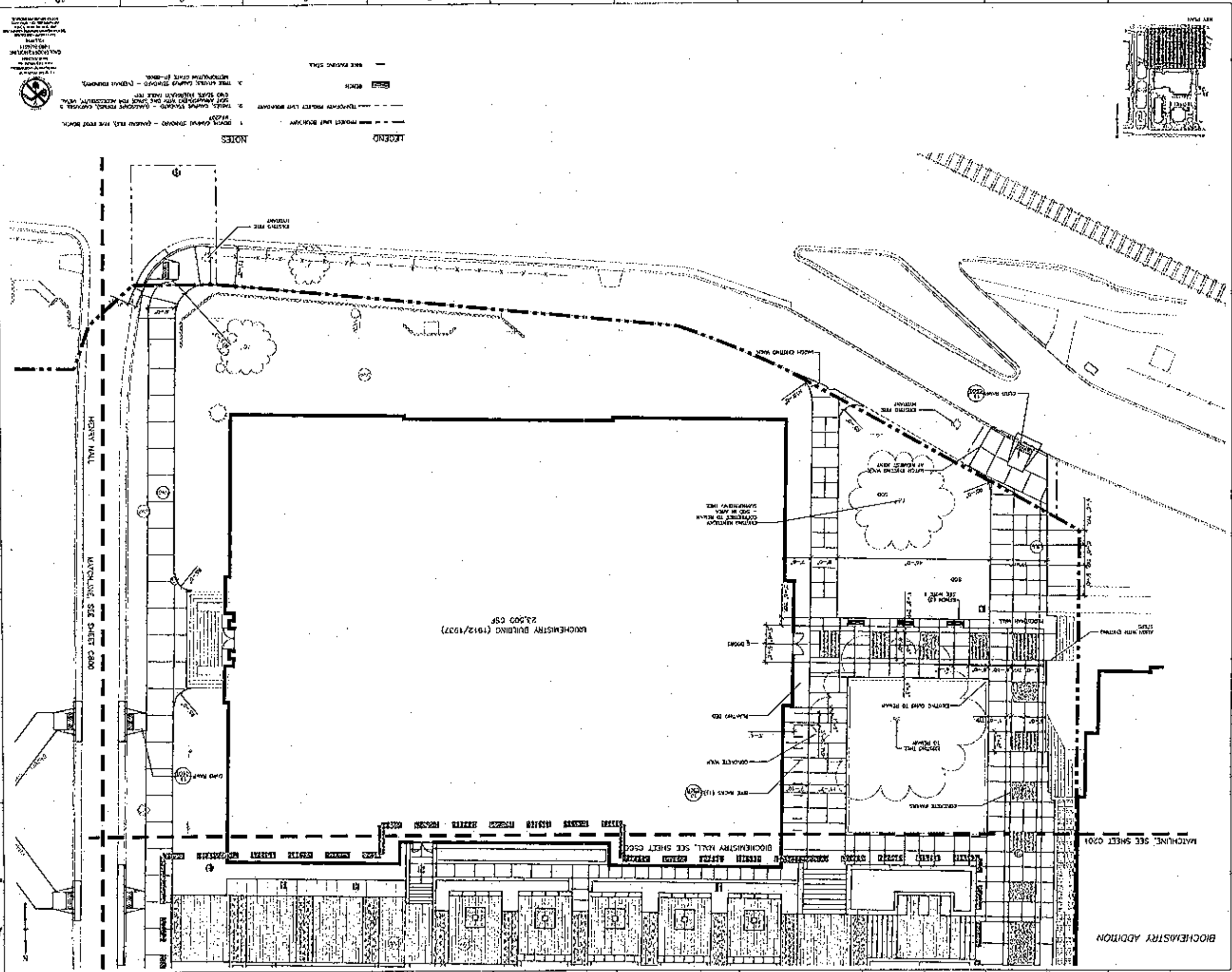
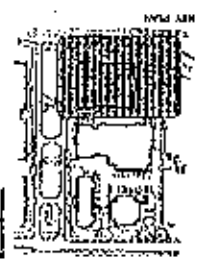

**LEGEND**

--- PROPOSED WALL BOUNDARY  
 --- EXISTING WALL BOUNDARY  
 --- EXISTING WALL  
 --- EXISTING WINDOW  
 --- EXISTING DOOR  
 --- EXISTING STAIR

**NOTES**

1. ROOMS SHOWN IN DASHED LINE - EXISTING BUT NOT TO BE RECONSTRUCTED.  
 2. MATCHING LINE - MATCHES WITH SHEET C800.  
 3. MATCHING LINE - MATCHES WITH SHEET C801.  
 4. MATCHING LINE - MATCHES WITH SHEET C802.  
 5. MATCHING LINE - MATCHES WITH SHEET C803.  
 6. MATCHING LINE - MATCHES WITH SHEET C804.  
 7. MATCHING LINE - MATCHES WITH SHEET C805.  
 8. MATCHING LINE - MATCHES WITH SHEET C806.  
 9. MATCHING LINE - MATCHES WITH SHEET C807.  
 10. MATCHING LINE - MATCHES WITH SHEET C808.  
 11. MATCHING LINE - MATCHES WITH SHEET C809.  
 12. MATCHING LINE - MATCHES WITH SHEET C810.

**C200**

UNIVERSITY OF WISCONSIN - MADISON  
 BIOCHEMISTRY II BUILDING  
 HENRY HALL  
 MADISON, WISCONSIN

State of Wisconsin  
 Department of Administration  
 Division of State Facilities

**NOT FOR CONSTRUCTION**

JJR  
 ARCHITECT

Build & Associates



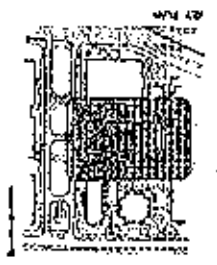

**LEGEND**

- PROJECT LIMIT BOUNDARY
- PROPOSED PROJECT AND EXISTING WALLS
- EXISTING CHANGES TO EXISTING WALLS
- EXISTING CHANGES TO EXISTING WALLS - (MATCHING SHEET SEE SHEET C200)
- EXISTING CHANGES TO EXISTING WALLS - (MATCHING SHEET SEE SHEET C200)
- EXISTING CHANGES TO EXISTING WALLS - (MATCHING SHEET SEE SHEET C200)

**NOTES**

1. MATCHING SHEET SEE SHEET C200 - (MATCHING SHEET SEE SHEET C200)
2. MATCHING SHEET SEE SHEET C200 - (MATCHING SHEET SEE SHEET C200)
3. MATCHING SHEET SEE SHEET C200 - (MATCHING SHEET SEE SHEET C200)
4. MATCHING SHEET SEE SHEET C200 - (MATCHING SHEET SEE SHEET C200)
5. MATCHING SHEET SEE SHEET C200 - (MATCHING SHEET SEE SHEET C200)

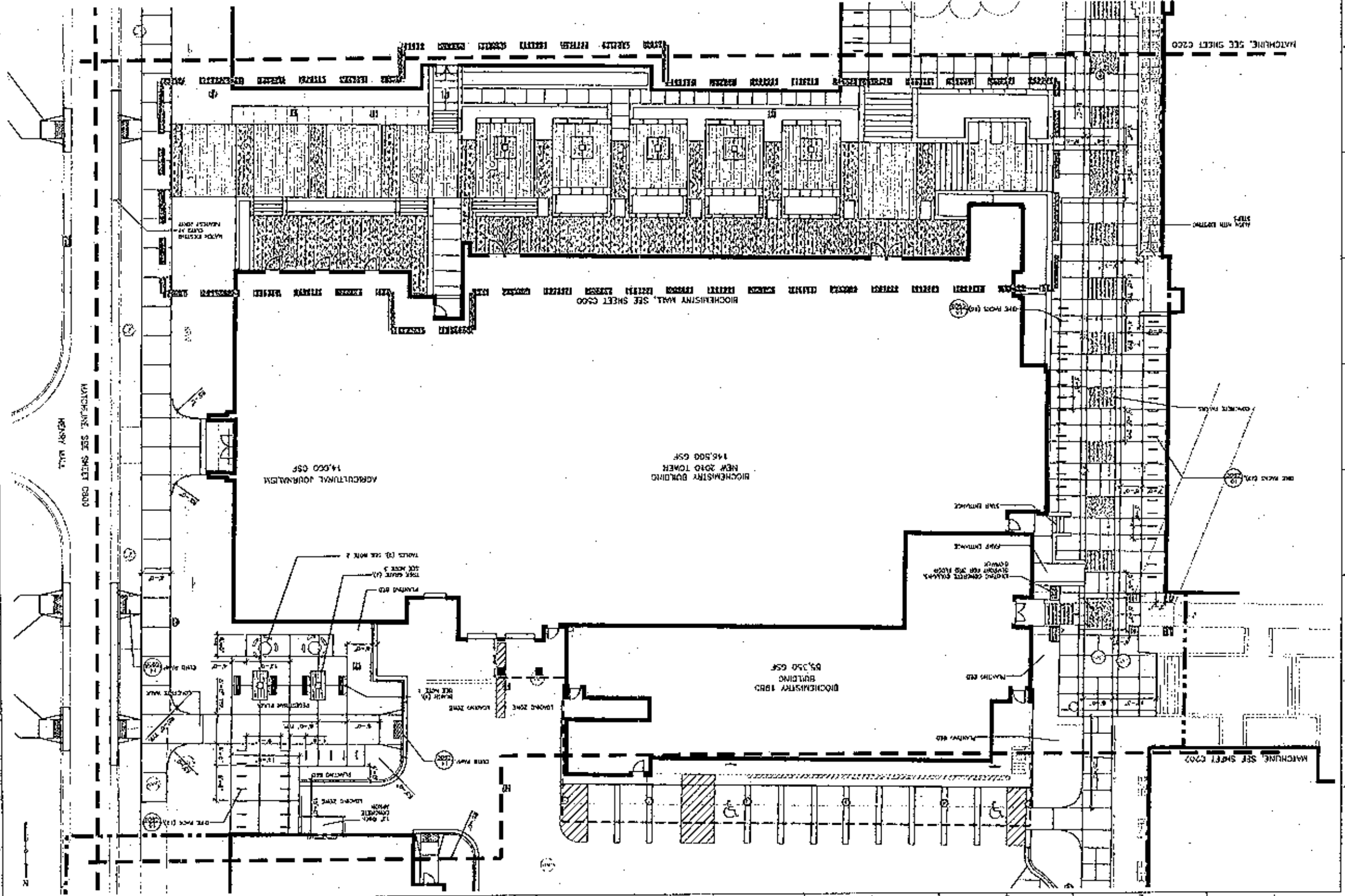

<b>C201</b>	UNIVERSITY OF WISCONSIN - MADISON BIOCHEMISTRY II BUILDING
PROJECT NO.	1000000000
DATE	10/1/2000
SCALE	1/8" = 1'-0"
State of Wisconsin Department of Administration Division of State Facilities	
<b>NOT FOR CONSTRUCTION</b>	

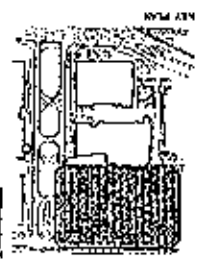

**C202**  
UNIVERSITY OF WISCONSIN - MADISON  
BIOCHEMISTRY II BUILDING  
MADISON, WISCONSIN

STATE OF WISCONSIN  
DEPARTMENT OF ADMINISTRATION  
DIVISION OF STATE FACILITIES

**NOT FOR CONSTRUCTION**

J.R. [Signature]  
PLUDD ASSOCIATES

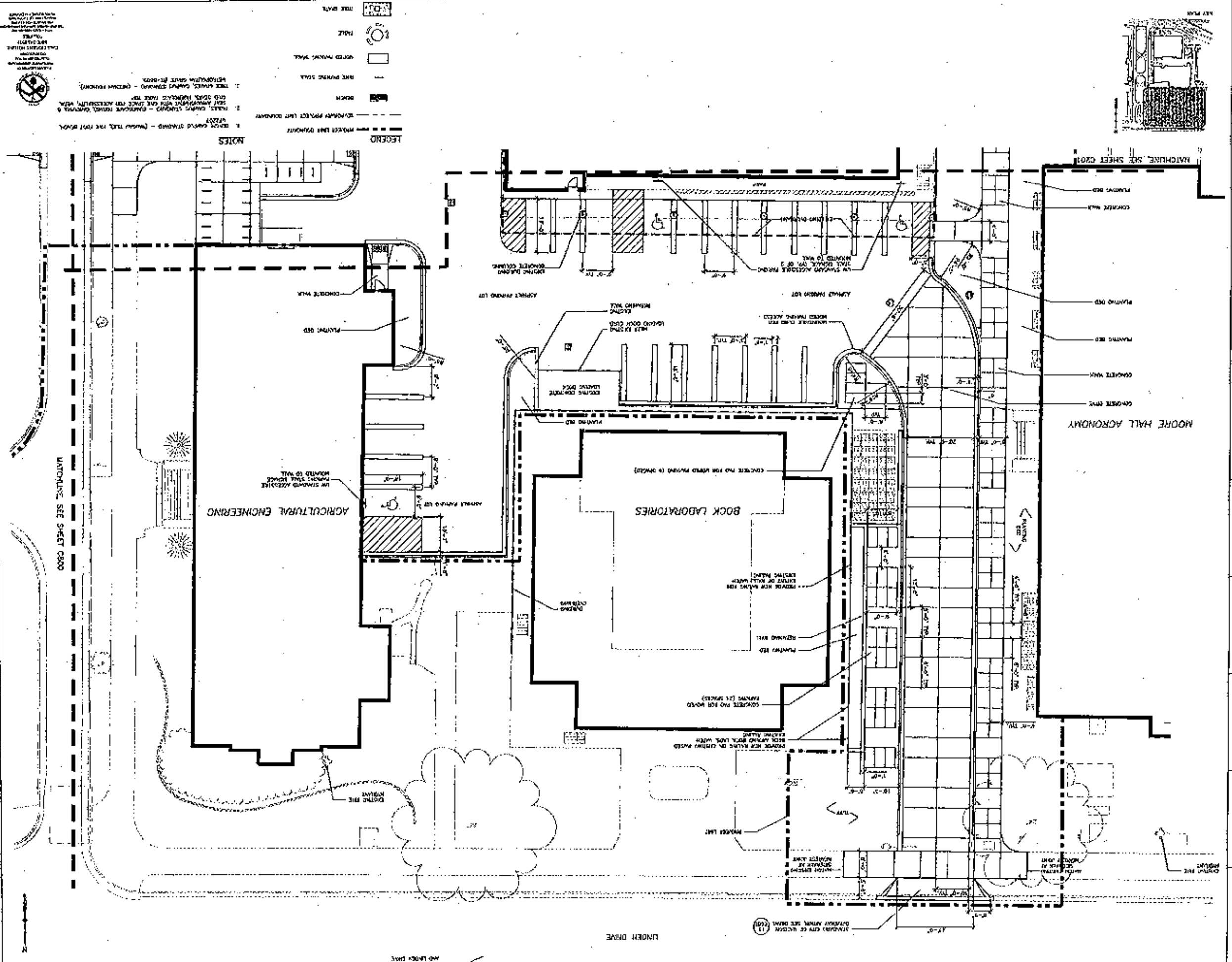

**LEGEND**

- POKER LINE (DASH-dot-dot)
- POKER LINE (DASH-dot)
- BOILER
- RAIL
- WALL
- TRUCK DRIVE

**NOTES**

- REMOVE EXISTING STAIRS - (MATCH LINE SEE SHEET C201)
- REMOVE EXISTING STAIRS - (MATCH LINE SEE SHEET C200)
- REMOVE EXISTING STAIRS - (MATCH LINE SEE SHEET C203)
- REMOVE EXISTING STAIRS - (MATCH LINE SEE SHEET C204)

UNDER DRIVE  
MATCHLINE SEE SHEET C201  
MATCHLINE SEE SHEET C200

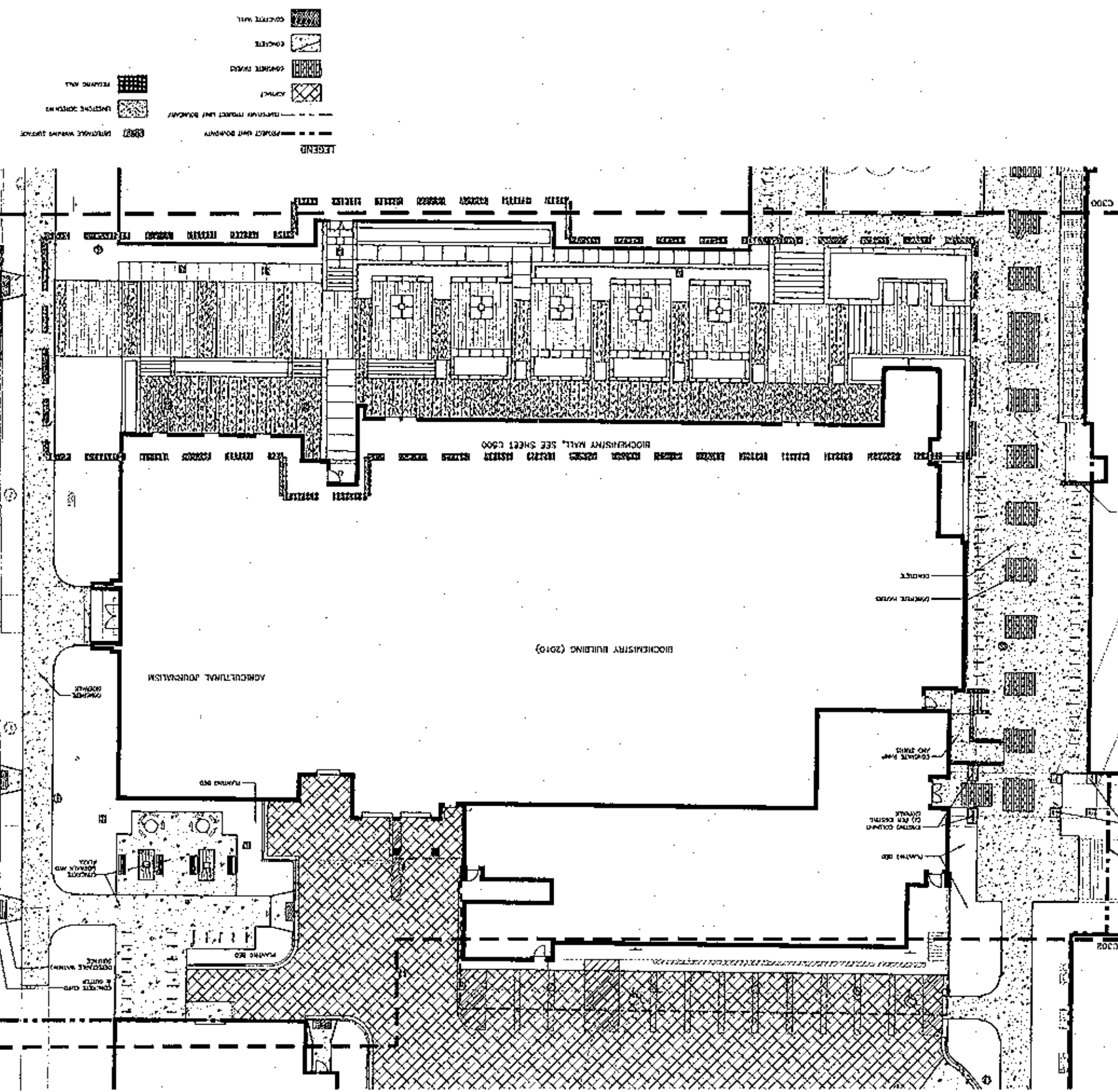
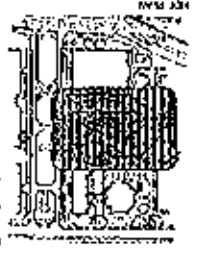

**LEGEND**

- CONCRETE WALL
- CONCRETE
- CONCRETE BLOCK
- CONCRETE
- FINISHING WALL
- FINISHING WALL WITH CIRCULAR PATTERNS
- PROJECT UNIT BOUNDARY
- UNFINISHED PROJECT UNIT BOUNDARY
- PATENTABLE MARKING SURFACE

C301	1/8" = 1' - 0"	DATE	10
UNIVERSITY OF WISCONSIN - MADISON	PROJECT NO.	DRAWING NO.	10
BIOCHEMISTRY II BUILDING	DATE	BY	10
STATE OF WISCONSIN	DATE	BY	10
DEPARTMENT OF ADMINISTRATION	DATE	BY	10
DIVISION OF STATE FACILITIES	DATE	BY	10
<b>NOT FOR CONSTRUCTION</b>			
<p>FLUOR &amp; ASSOCIATES          100 N. WISCONSIN STREET          MADISON, WISCONSIN 53706          (608) 785-8000</p>			

MATCHLINE, SEE SHEET C300

BIOCHEMISTRY WALL, SEE SHEET C300

MATCHLINE, SEE SHEET C300

MATCHLINE, SEE SHEET C302

AGRICULTURAL JOURNALISM

BIOCHEMISTRY BUILDING (2010)

HENRY WALL

CONCRETE  
 FINISHING WALL

FINISHING WALL  
 EXISTING COLUMN  
 EXISTING COLUMN  
 FINISHING WALL

PROJECT UNIT BOUNDARY  
 EXISTING WALL  
 FINISHING WALL

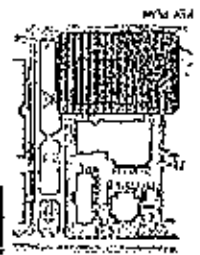

- CONCRETE WALL
- CONCRETE
- CONCRETE PAVING
- ASPHALT

- RETAINING WALL
- EXISTING RETAINING WALL
- TEMPORARY PROJECT UNIT BOUNDARY
- PROJECT UNIT BOUNDARY
- DETACHED PARKING GARAGE

**LEGEND**

NOT FOR CONSTRUCTION  
 THIS DRAWING IS THE PROPERTY OF THE UNIVERSITY OF WISCONSIN-MADISON AND IS NOT TO BE REPRODUCED OR TRANSMITTED IN ANY FORM OR BY ANY MEANS, ELECTRONIC OR MECHANICAL, INCLUDING PHOTOCOPYING, RECORDING, OR BY ANY INFORMATION STORAGE AND RETRIEVAL SYSTEM.

<b>C300</b>	
DATE	10/1/77
DESIGNED BY	JLR
CHECKED BY	JLR
SCALE	AS SHOWN
PROJECT NO.	100-100000-000
SHEET NO.	10

University of Wisconsin - Madison  
 Department of Administration  
 Division of State Facilities  
 480 Lincoln Drive  
 Madison, Wisconsin 53706  
 Telephone: 608/263-1234

State of Wisconsin  
 Department of Administration  
 Division of State Facilities  
 480 Lincoln Drive  
 Madison, Wisconsin 53706  
 Telephone: 608/263-1234

**NOT FOR CONSTRUCTION**

JLR  
 10/1/77  
 100-100000-000  
 10

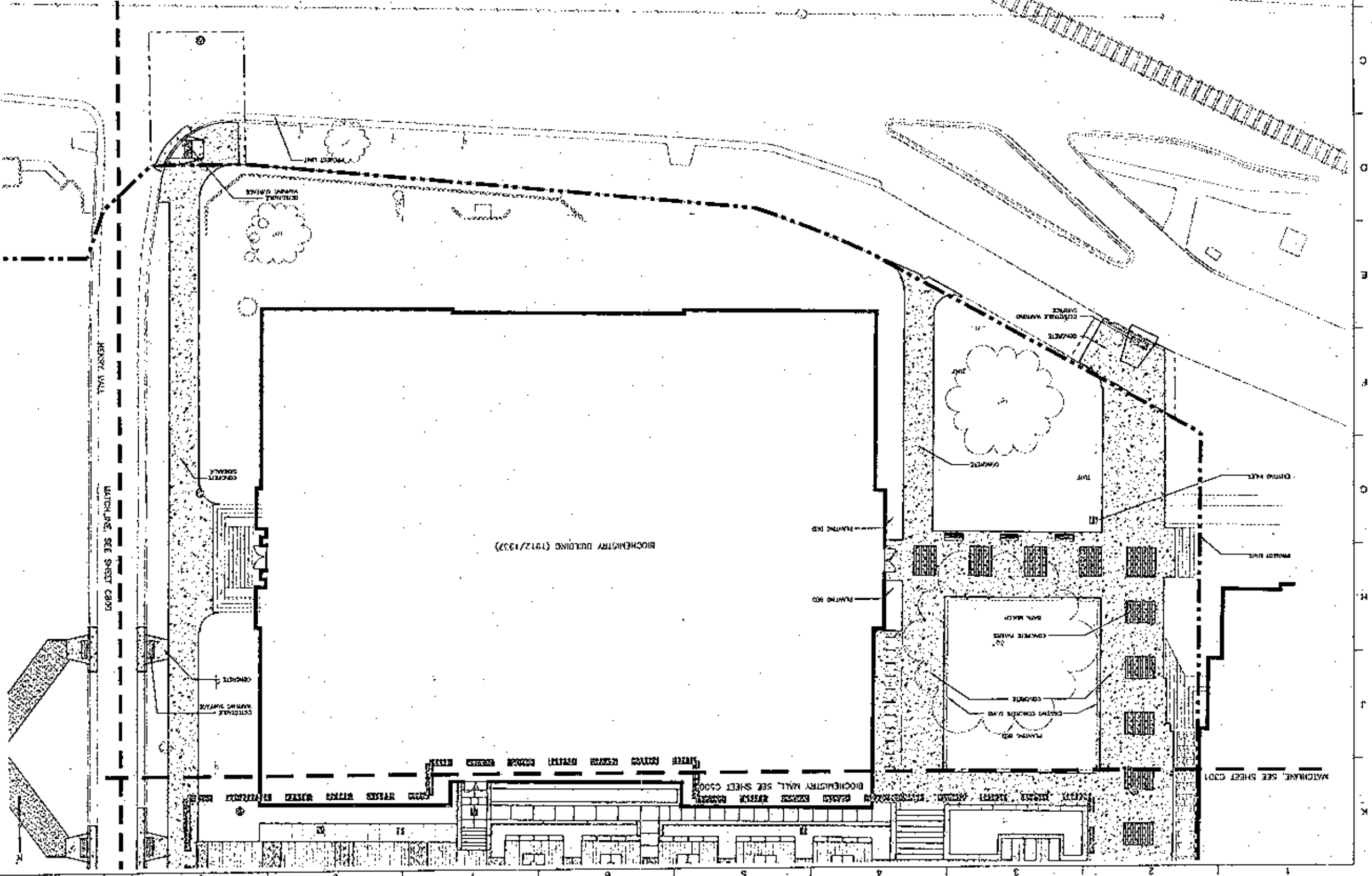

WATCHLINE, SEE SHEET C301

WATCHLINE, SEE SHEET C301

BIOCHEMISTRY BUILDING (1912/1933)

BIOCHEMISTRY WALL, SEE SHEET C300

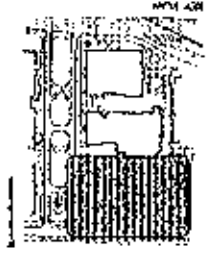

**LEGEND**

- PROJECT LIMIT BOUNDARY
- EXISTING PROJECT LIMIT BOUNDARY
- CONCRETE WALL
- CONCRETE
- CONCRETE FINISH
- ASPHALT
- MEASURING WALL
- BASEMENT FINISH
- EXISTING FINISH

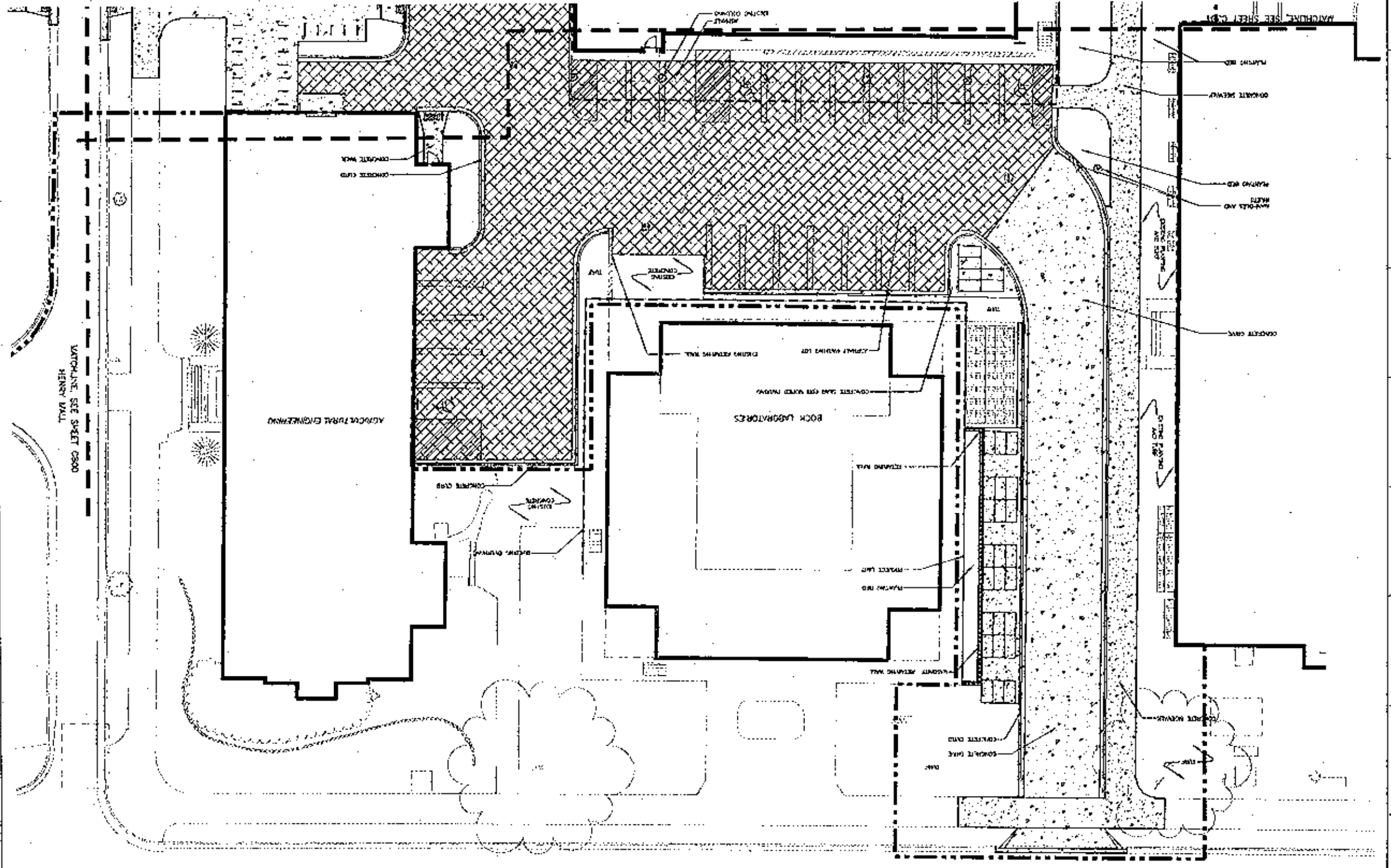

**C902**

UNIVERSITY OF WISCONSIN - MADISON  
 Biochemistry II Building  
 Henry Wall  
 Madison, Wisconsin

State of Wisconsin  
 Department of Administration  
 Division of State Facilities

**NOT FOR CONSTRUCTION**

JJR  
 FOR RELEASE ONLY  
 FOR OFFICIAL USE ONLY

Field Associates

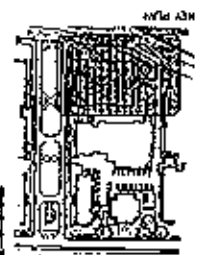

**LEGEND**

- PROJECT LIGHT BOUNDARY
- WALKWAY
- PROPOSED DRIVE ELEVATION
- PROPOSED INTERIOR ELEVATION
- PROPOSED JACKED CONCRETE
- EXISTING INTERIOR CONCRETE
- EXISTING WALK CONCRETE
- PROPOSED DRIVE LIFT DOWNING
- WALK ON EXISTING DRIVE

**NOTES:**

1. ALL CONSTRUCTION SHALL BE IN ACCORDANCE WITH THE LATEST EDITIONS OF THE UNIVERSITY OF WISCONSIN ARCHITECTURAL STANDARDS.

2. ALL CONSTRUCTION SHALL BE IN ACCORDANCE WITH THE LATEST EDITIONS OF THE UNIVERSITY OF WISCONSIN ARCHITECTURAL STANDARDS.

3. ALL CONSTRUCTION SHALL BE IN ACCORDANCE WITH THE LATEST EDITIONS OF THE UNIVERSITY OF WISCONSIN ARCHITECTURAL STANDARDS.

11	11	11	11	11	11	11	11	11	11
10	10	10	10	10	10	10	10	10	10
9	9	9	9	9	9	9	9	9	9
8	8	8	8	8	8	8	8	8	8
7	7	7	7	7	7	7	7	7	7
6	6	6	6	6	6	6	6	6	6
5	5	5	5	5	5	5	5	5	5
4	4	4	4	4	4	4	4	4	4
3	3	3	3	3	3	3	3	3	3
2	2	2	2	2	2	2	2	2	2
1	1	1	1	1	1	1	1	1	1

University of Wisconsin - Madison  
 Biochemistry II Building  
 480 Lincoln Drive  
 Madison, Wisconsin  
 53706

State of Wisconsin  
 Department of Administration  
 Division of State Facilities  
 100 North Monona Drive  
 Madison, Wisconsin  
 53703

**NOT FOR CONSTRUCTION**

JLR  
 ARCHITECTS

Blud & Associates

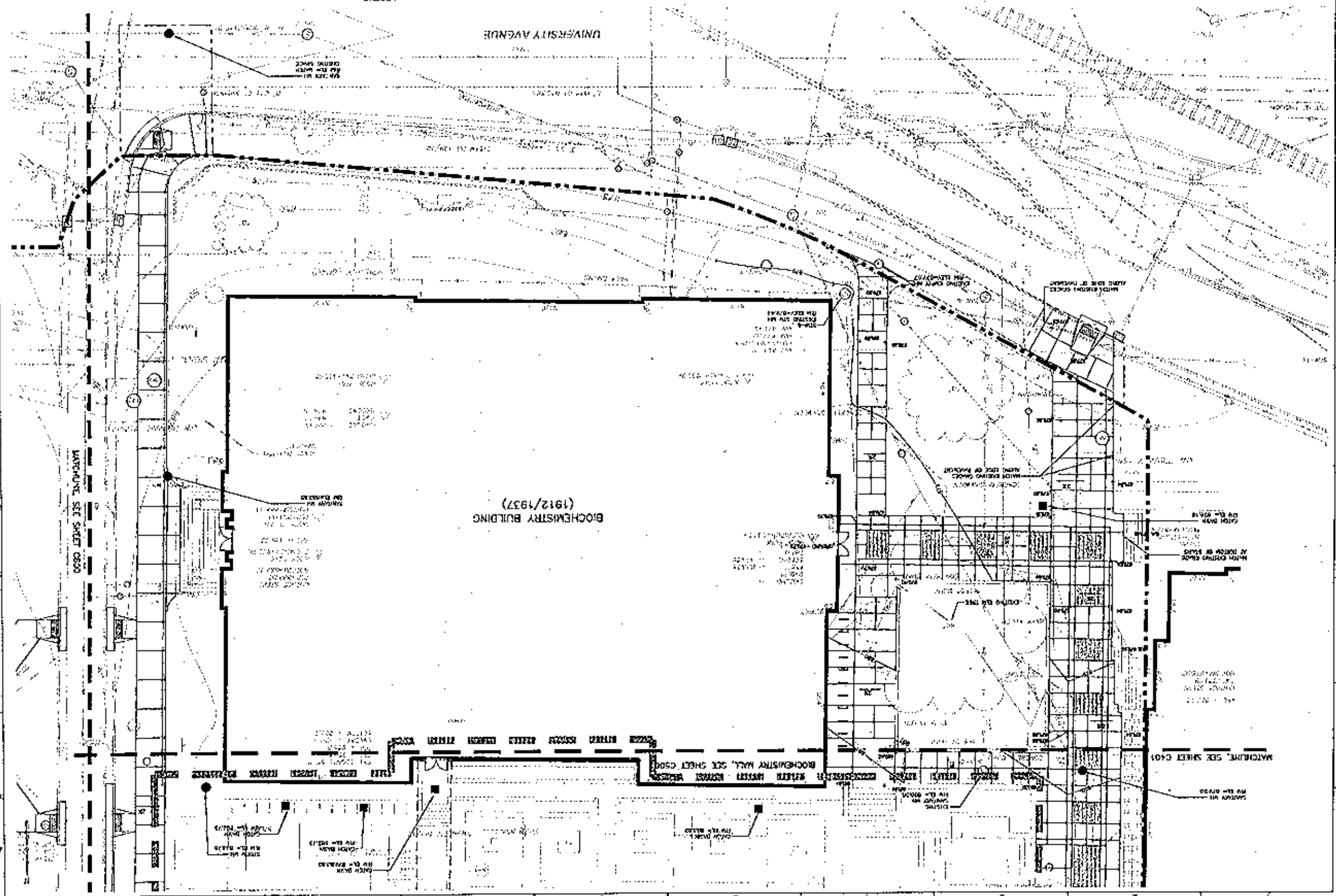

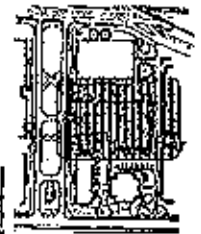

- LEGEND**
- PROJECT LIMIT BOUNDARY
  - HIDE ON COLOR PRINT
  - HAZARDOUS
  - TRANSFORMER SERVICE UNIT EQUIPMENT
  - 000 EXISTING FLOOR CONCRETE
  - 005 EXISTING INTERMEDIATE CONCRETE
  - 008 PROPOSED FLOOR CONCRETE
  - 009 PROPOSED FLOOR CONCRETE
  - 010 PROPOSED INTERMEDIATE CONCRETE
  - 015 PROPOSED INTERMEDIATE CONCRETE
  - 020 PROPOSED FLOOR CONCRETE

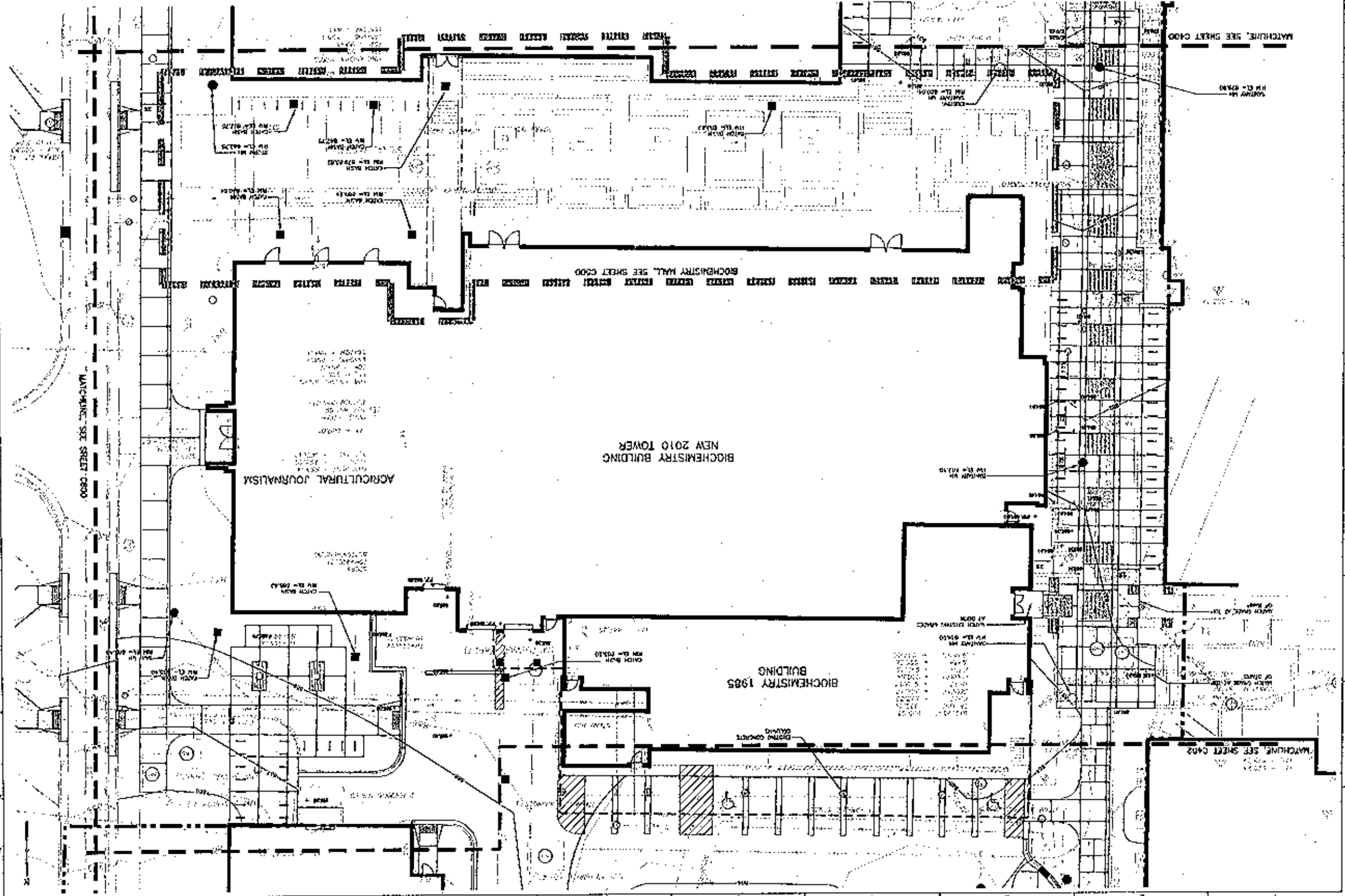

<p><b>C401</b></p> <p>DATE: 11/14/2008</p> <p>SCALE: 1/8" = 1'-0"</p> <p>PROJECT: UNIVERSITY OF WISCONSIN - MADISON BIOCHEMISTRY II BUILDING</p>	<p>UNIVERSITY OF WISCONSIN - MADISON BIOCHEMISTRY II BUILDING</p>	<p>STATE OF WISCONSIN DEPARTMENT OF ADMINISTRATION DIVISION OF STATE FACILITIES</p>	<p><b>NOT FOR CONSTRUCTION</b></p>	<p>JJR</p>	<p>Inde &amp; Associates</p>

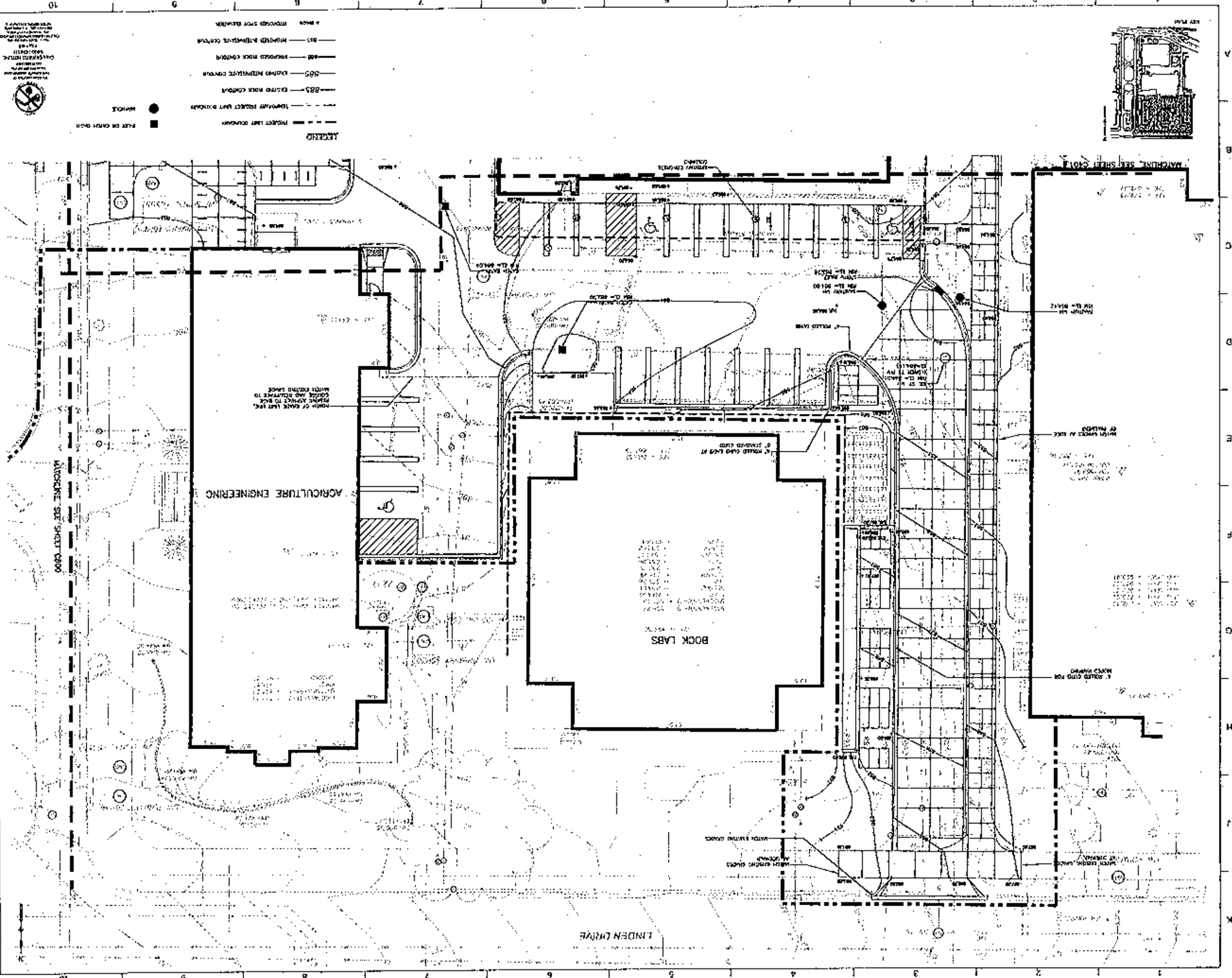
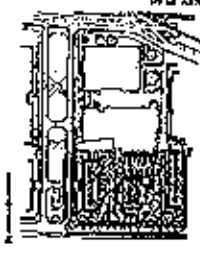

AGRICULTURE ENGINEERING

BOCK LABS

LINDEN DRIVE

MASONRY SET SHEET C800

CA02
11
11/10/00
11/10/00
11/10/00
11/10/00
11/10/00
11/10/00
11/10/00
11/10/00
11/10/00
11/10/00
11/10/00
11/10/00
11/10/00
11/10/00
11/10/00
11/10/00
11/10/00
11/10/00
11/10/00
11/10/00
11/10/00
11/10/00



LEGEND  
PROJECT LIFT DOWN  
PROJECT PROJECT WPT DOWN  
EXISTING ROCK CONTROL  
EXPOSED ROCK CONTROL  
EXPOSED INTERIORS CONTROL  
PROPOSED INTERIORS CONTROL  
MATERIALS TO BE REMOVED  
MATERIALS TO BE INSTALLED

University of Wisconsin - Madison  
Biochemistry II Building  
1100 Walnut Street  
Madison, Wisconsin  
53706-1609

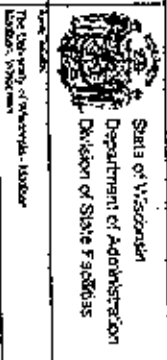

State of Wisconsin  
Department of Administration  
Division of State Services  
The University of Wisconsin - Madison  
1100 Walnut Street  
Madison, Wisconsin  
53706-1609

NOT FOR CONSTRUCTION

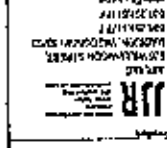

JLR  
ARCHITECTS  
1300 UNIVERSITY AVENUE  
MADISON, WISCONSIN 53706

Paul & Associates



<b>C500</b>	1/11
JANUARY 2012	1/11
PHILIPPO D'AMICO	1/11
CHIK	1/11
AS BUILT	1/11
University of Wisconsin - Madison Stochermsky II Building Henry Hall Madison, Wisconsin Pro. Designers + Architects, Ltd.	
State of Wisconsin Department of Administration Division of State Facilities  The University of Wisconsin - Madison Madison, Wisconsin	

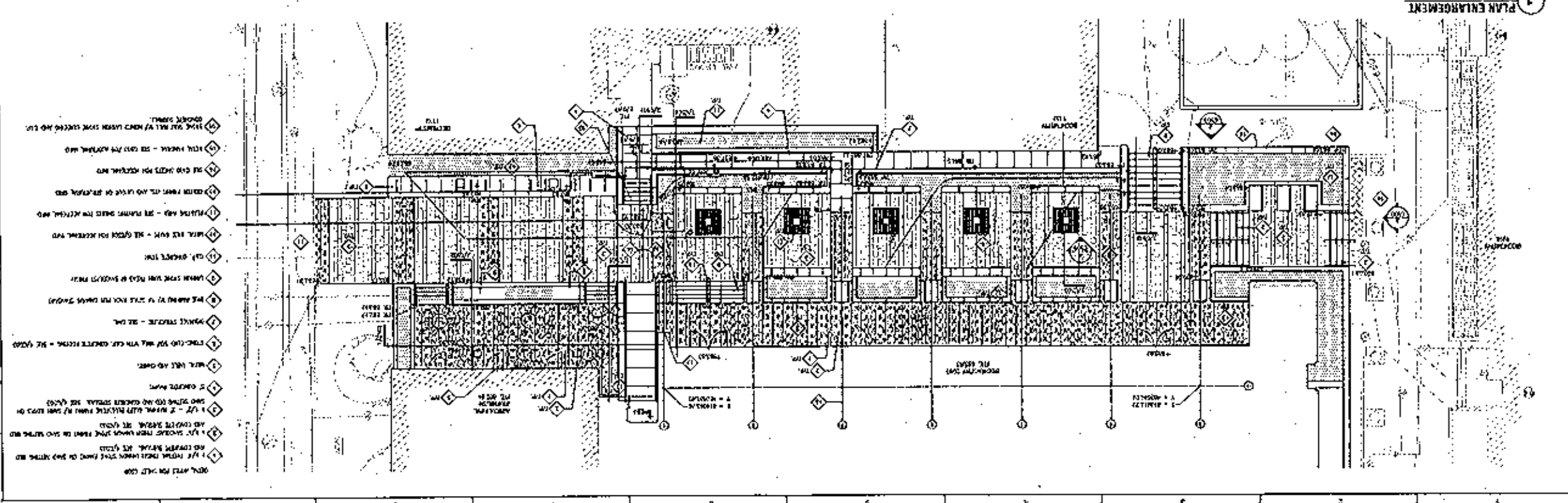
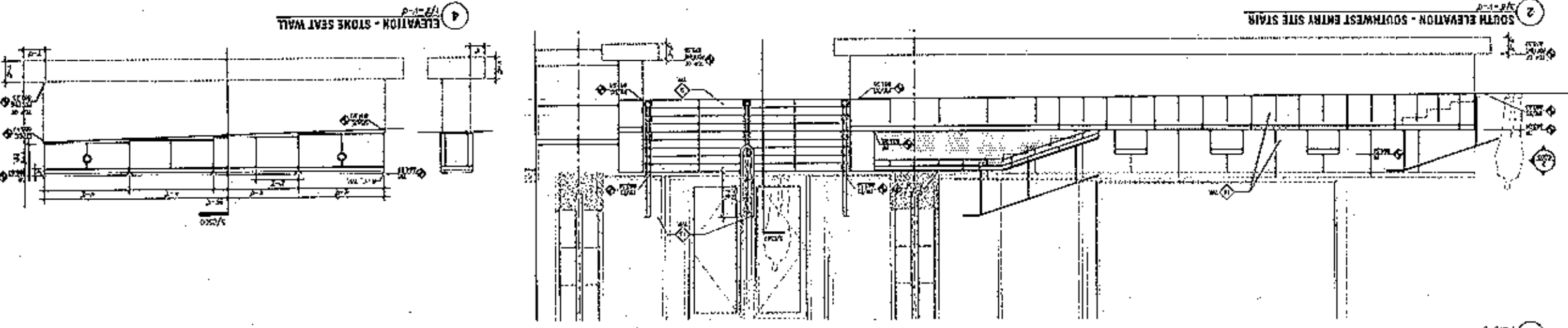
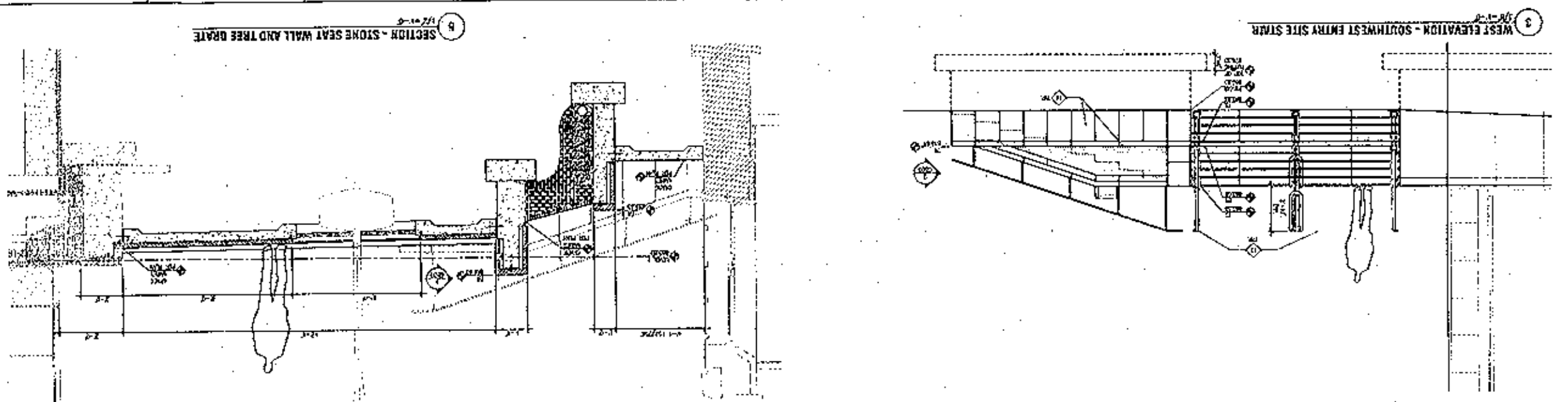

- 1. SEE PLAN FOR EXISTING WALL AND TREE GRATE.
- 2. NEW WALL AND TREE GRATE TO BE CONSTRUCTED AS SHOWN.
- 3. SEE PLAN FOR EXISTING WALL AND TREE GRATE.
- 4. NEW WALL AND TREE GRATE TO BE CONSTRUCTED AS SHOWN.
- 5. SEE PLAN FOR EXISTING WALL AND TREE GRATE.
- 6. NEW WALL AND TREE GRATE TO BE CONSTRUCTED AS SHOWN.
- 7. SEE PLAN FOR EXISTING WALL AND TREE GRATE.
- 8. NEW WALL AND TREE GRATE TO BE CONSTRUCTED AS SHOWN.
- 9. SEE PLAN FOR EXISTING WALL AND TREE GRATE.
- 10. NEW WALL AND TREE GRATE TO BE CONSTRUCTED AS SHOWN.
- 11. SEE PLAN FOR EXISTING WALL AND TREE GRATE.
- 12. NEW WALL AND TREE GRATE TO BE CONSTRUCTED AS SHOWN.
- 13. SEE PLAN FOR EXISTING WALL AND TREE GRATE.
- 14. NEW WALL AND TREE GRATE TO BE CONSTRUCTED AS SHOWN.
- 15. SEE PLAN FOR EXISTING WALL AND TREE GRATE.
- 16. NEW WALL AND TREE GRATE TO BE CONSTRUCTED AS SHOWN.
- 17. SEE PLAN FOR EXISTING WALL AND TREE GRATE.
- 18. NEW WALL AND TREE GRATE TO BE CONSTRUCTED AS SHOWN.
- 19. SEE PLAN FOR EXISTING WALL AND TREE GRATE.
- 20. NEW WALL AND TREE GRATE TO BE CONSTRUCTED AS SHOWN.

PHILIPPO D'AMICO

3 SECTION - RAMP  
1/2" = 1'-0"

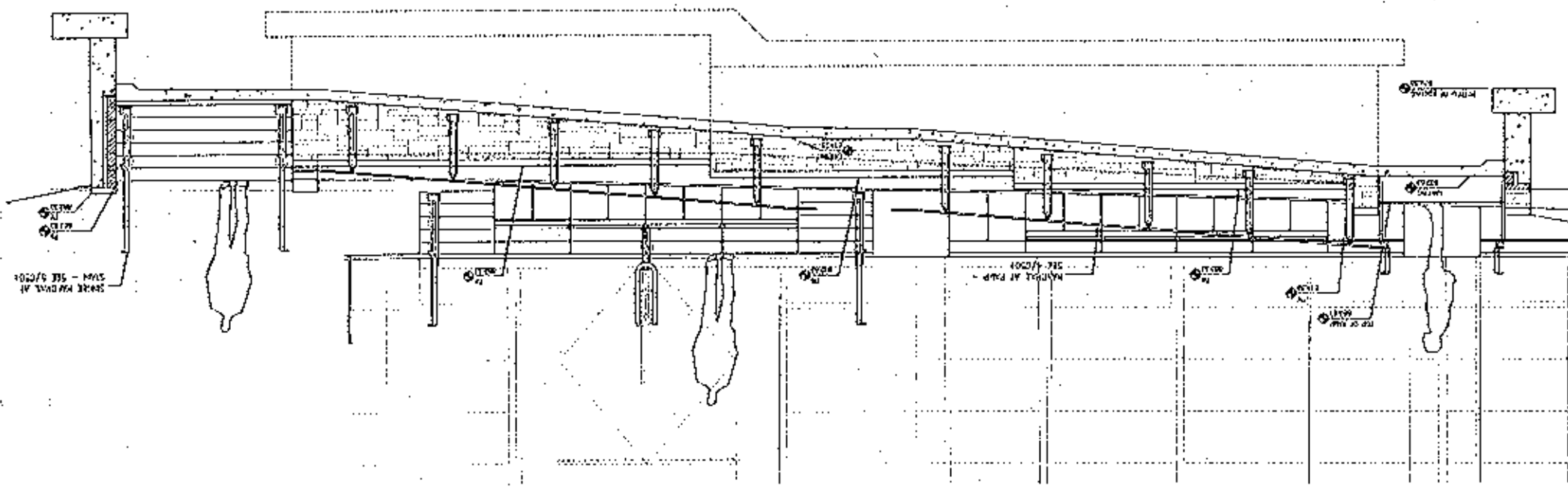

2 SECTION - CONCRETE STAIR  
1/2" = 1'-0"

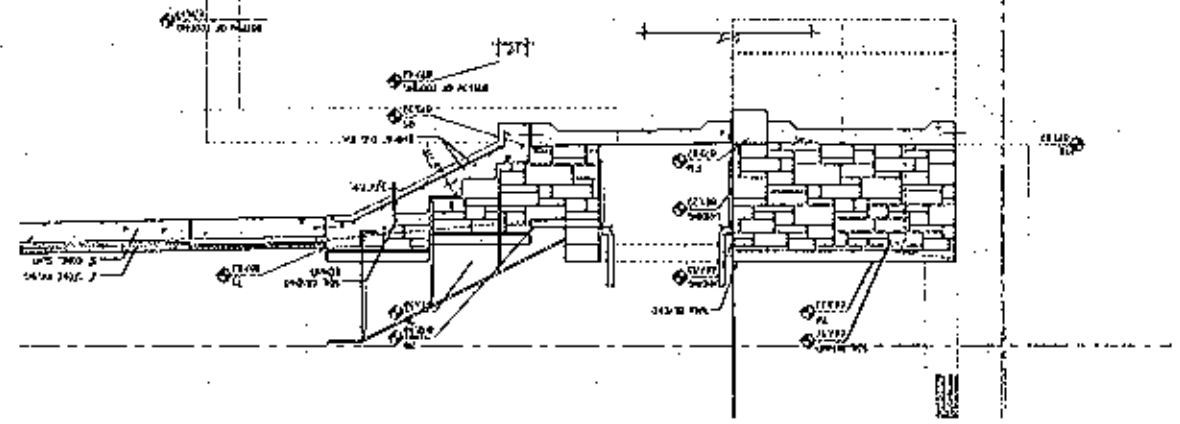

4 SECTION - PLANTER  
1/2" = 1'-0"

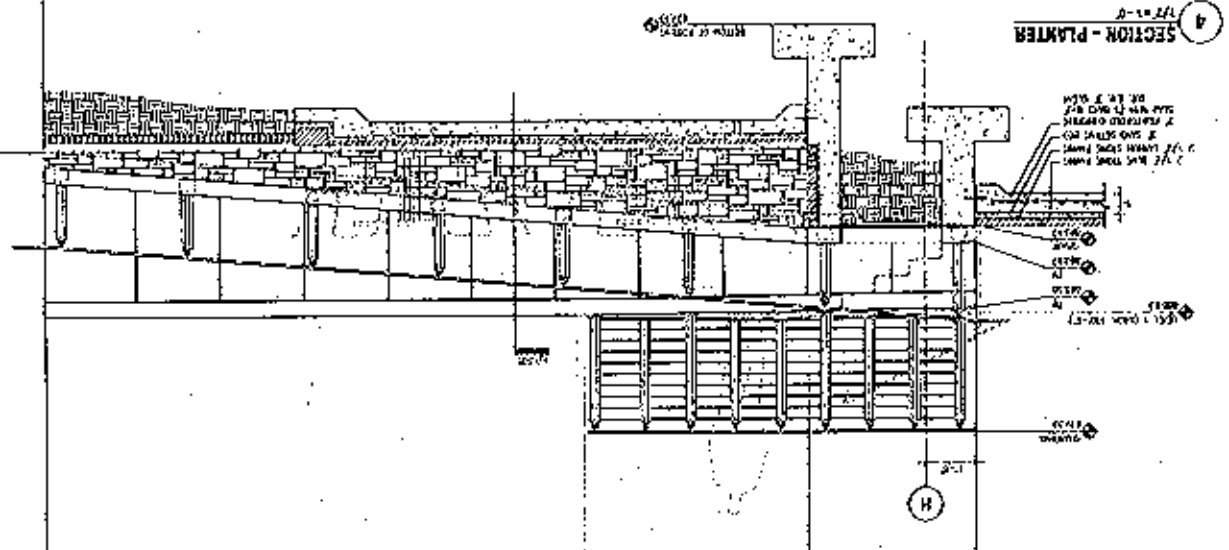

1 SECTION - 2010 EAST ENTRY STAIR  
1/2" = 1'-0"

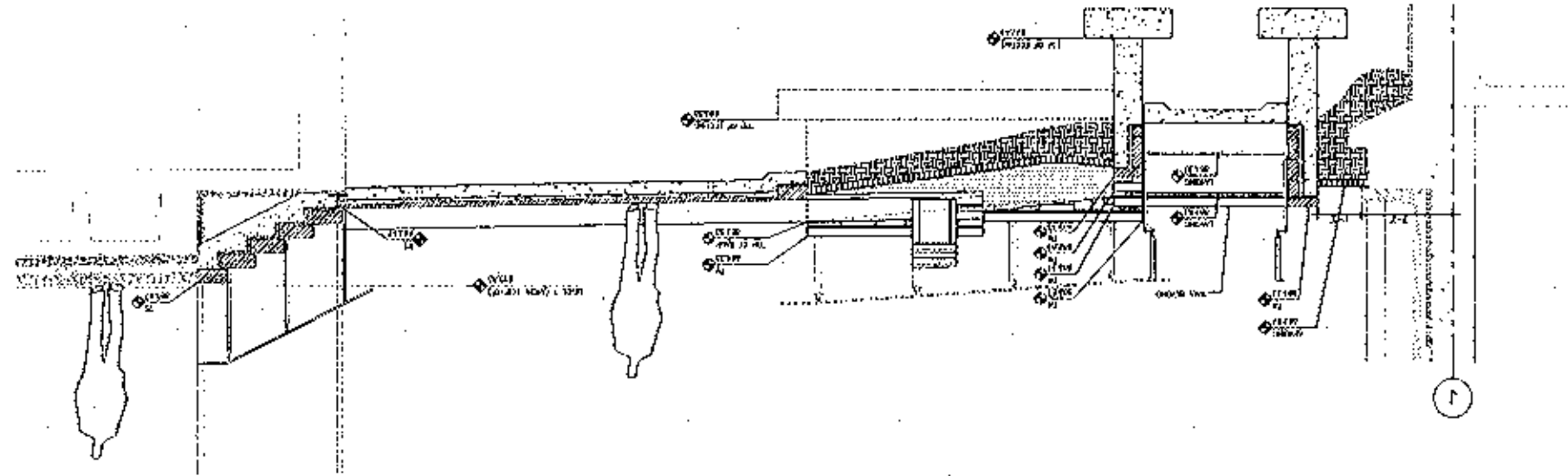

C501

DATE	1/27/08
BY	J.M.
CHECKED	J.M.
SCALE	AS SHOWN
TITLE	SECTION - RAMP
PROJECT	UNIVERSITY OF WISCONSIN - MADISON
LOCATION	BIOCHEMISTRY II BUILDING
NO.	1/2" = 1'-0"

UNIVERSITY OF WISCONSIN - MADISON  
BIOCHEMISTRY II BUILDING  
DESIGNED BY  
HENRY BAU  
MADISON, WISCONSIN  
FOR CHEMISTRY DEPARTMENT



STATE OF WISCONSIN  
DEPARTMENT OF ADMINISTRATION  
DIVISION OF STATE FACILITIES  
UNIVERSITY OF WISCONSIN - MADISON

PLD/MS/STARS

0502

DATE	1/24/2007
PROJECT	UNIVERSITY OF WISCONSIN - MADISON
DESCRIPTION	BIOCHEMISTRY II BUILDING
ARCHITECT	HENRY HALL
ENGINEER	BLVD ASSOCIATES
SCALE	
NO.	
REV.	
BY	
CHKD	
APP.	
DATE	

UNIVERSITY OF WISCONSIN - MADISON  
 BIOCHEMISTRY II BUILDING  
 HENRY HALL  
 MADISON, WISCONSIN  
 PLAN ENGINEER: BOGDANOVICH HALL

STATE OF WISCONSIN  
 DEPARTMENT OF ADMINISTRATION  
 DIVISION OF STATE FACILITIES  
 THE UNIVERSITY OF WISCONSIN - MADISON  
 MADISON, WISCONSIN

Blvd Associates

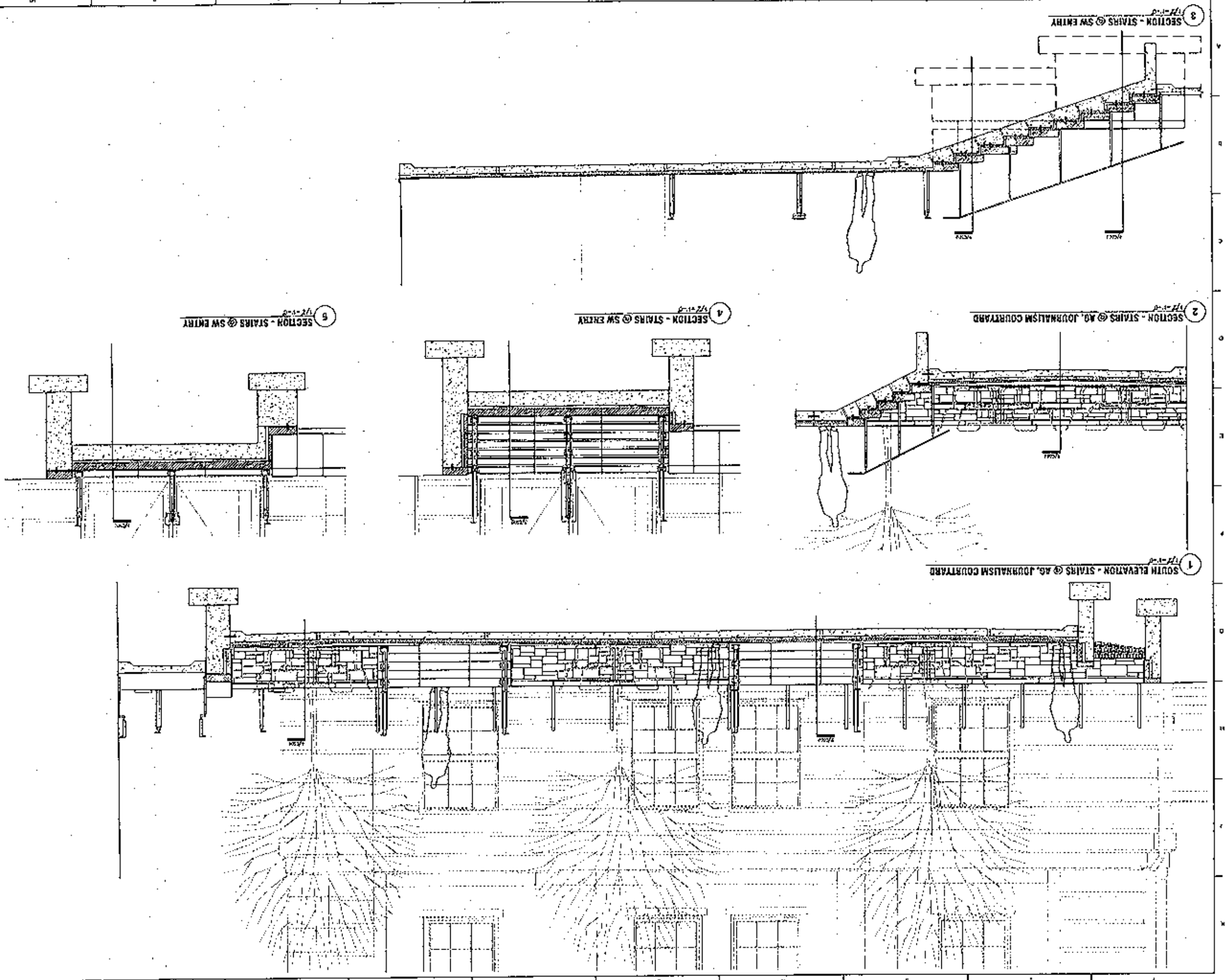

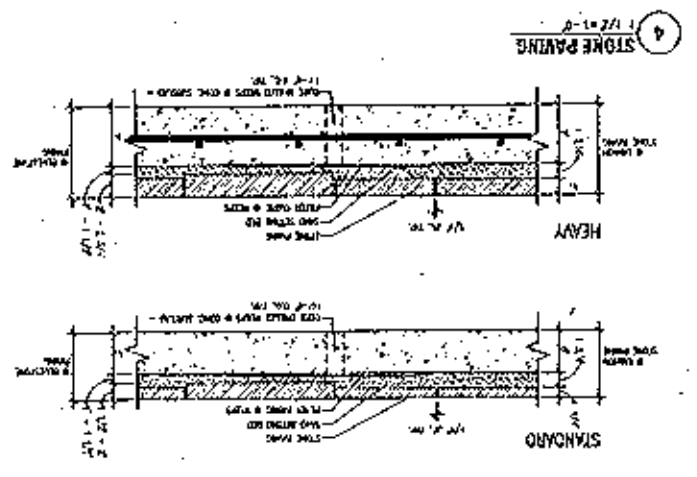
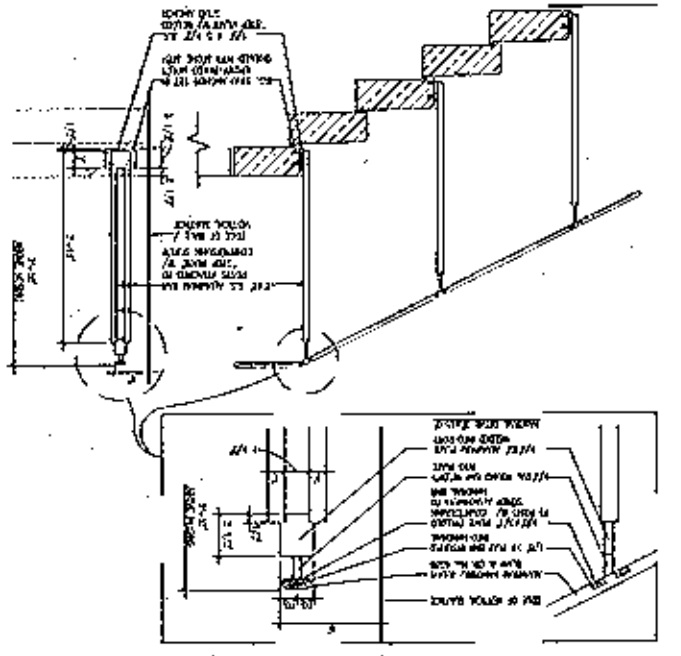
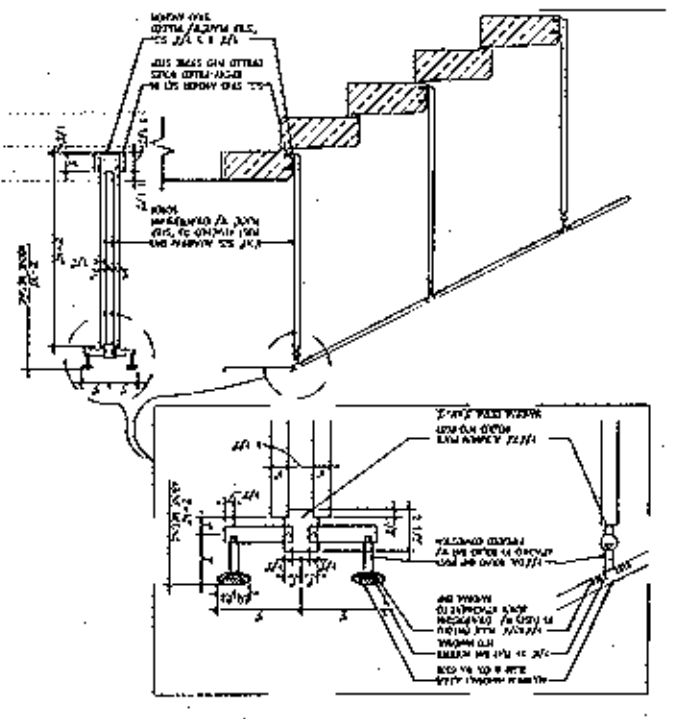
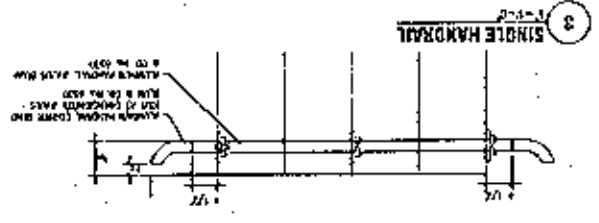
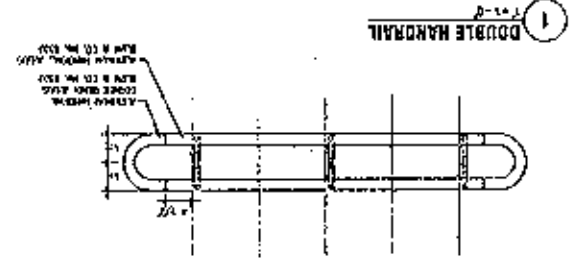
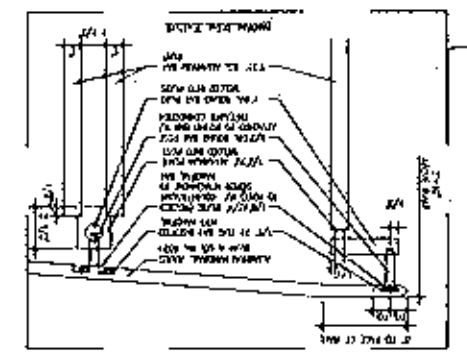
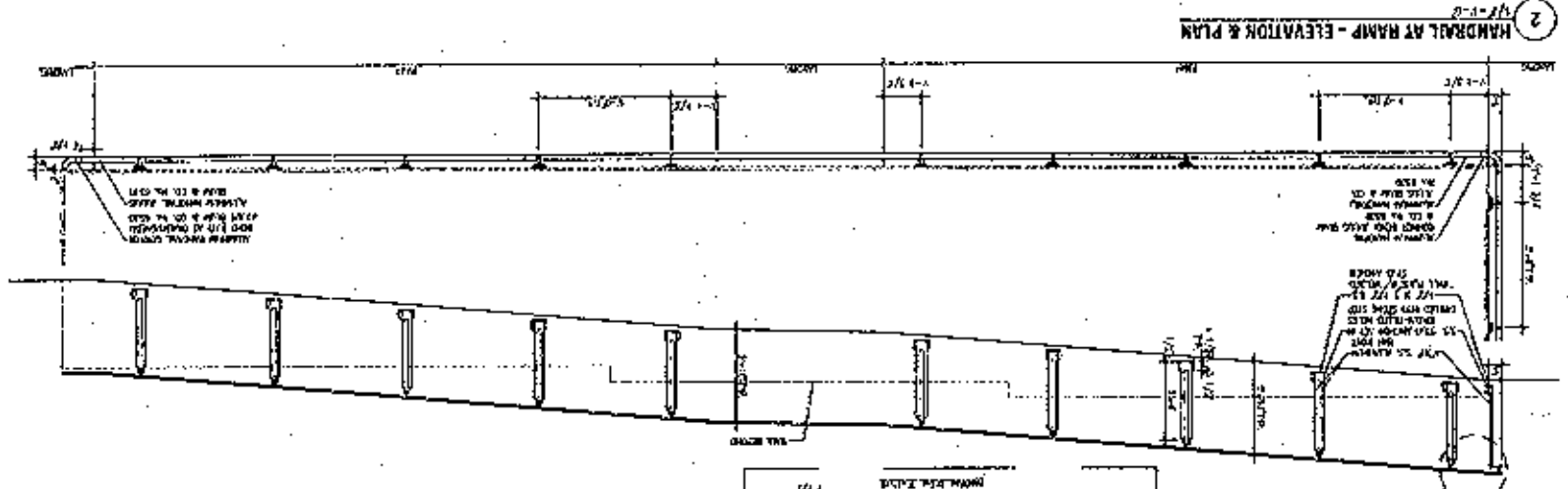

CS03	12
12	12
12	12
12	12
12	12
12	12
12	12
12	12
12	12
12	12
12	12
12	12
12	12
12	12

University of Wisconsin - Madison  
 Biochemistry II Building  
 Henry Bial  
 Madison, Wisconsin  
 Department of Biochemistry

State of Wisconsin  
 Department of Administration  
 Division of State Facilities

Field & Associates

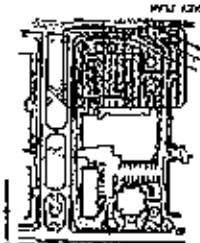

- NOTES**
1. THE CONTRACTOR SHALL VERIFY ALL SURVEY DATA AND ADJUST AS NECESSARY TO CORRECT FOR ANY DISCREPANCIES.
  2. THE CONTRACTOR SHALL NOT CONDUCT ANY WORK WITHIN THE PROJECT LIMIT BOUNDARY UNLESS THE NECESSARY PERMITS ARE OBTAINED FROM THE CITY OF MADISON.
  3. GOVERNMENT RECORD DRAWINGS, RECORDS TO CITY OF MADISON.
  4. THE CONTRACTOR SHALL NOT CONDUCT ANY WORK WITHIN THE PROJECT LIMIT BOUNDARY UNLESS THE NECESSARY PERMITS ARE OBTAINED FROM THE CITY OF MADISON.

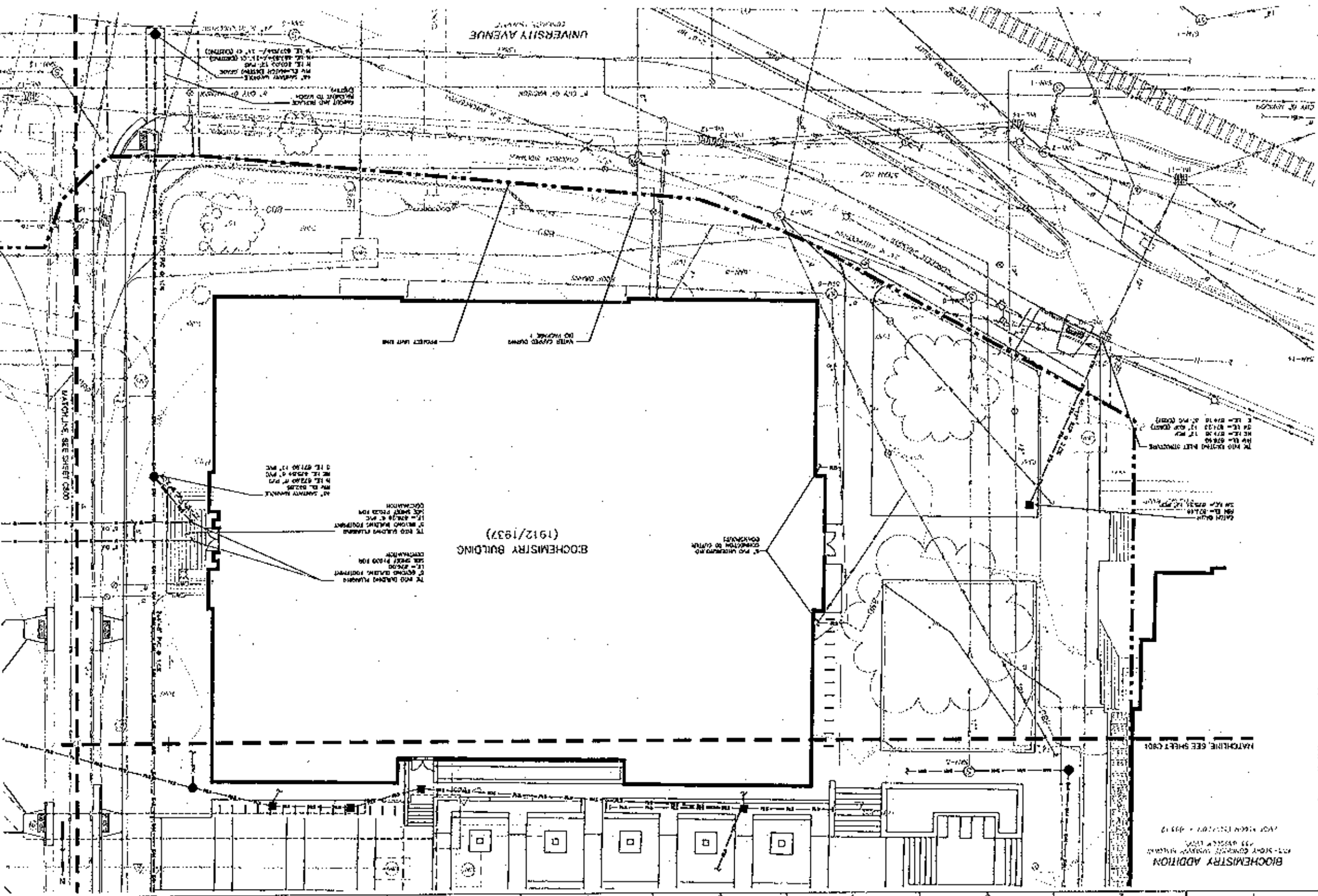
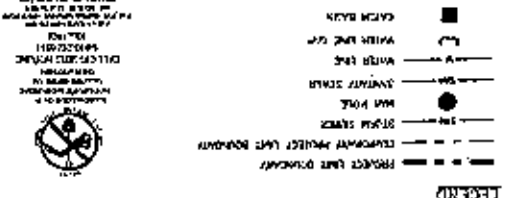

BIOCHEMISTRY ADDITION  
 1000 N. STATE STREET, MADISON, WISCONSIN  
 53706  
 1997

0600

NO.	DATE	DESCRIPTION
1	12/15/97	ISSUED FOR PERMITTING
2	1/10/98	ISSUED FOR PERMITTING
3	1/10/98	ISSUED FOR PERMITTING
4	1/10/98	ISSUED FOR PERMITTING
5	1/10/98	ISSUED FOR PERMITTING
6	1/10/98	ISSUED FOR PERMITTING
7	1/10/98	ISSUED FOR PERMITTING
8	1/10/98	ISSUED FOR PERMITTING
9	1/10/98	ISSUED FOR PERMITTING
10	1/10/98	ISSUED FOR PERMITTING
11	1/10/98	ISSUED FOR PERMITTING
12	1/10/98	ISSUED FOR PERMITTING
13	1/10/98	ISSUED FOR PERMITTING
14	1/10/98	ISSUED FOR PERMITTING
15	1/10/98	ISSUED FOR PERMITTING
16	1/10/98	ISSUED FOR PERMITTING
17	1/10/98	ISSUED FOR PERMITTING
18	1/10/98	ISSUED FOR PERMITTING
19	1/10/98	ISSUED FOR PERMITTING
20	1/10/98	ISSUED FOR PERMITTING

University of Wisconsin - Madison  
 Biochemistry II Building  
 705 Lincoln Drive  
 Madison, Wisconsin 53706  
 State of Wisconsin  
 Department of Administration  
 Division of State Facilities  
 200 North Lincoln Street  
 Madison, Wisconsin 53703

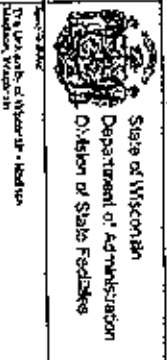

**NOT FOR CONSTRUCTION**

JJR  
 J. J. Rasmussen & Associates, Inc.  
 1000 N. STATE STREET, MADISON, WISCONSIN  
 53706  
 1997

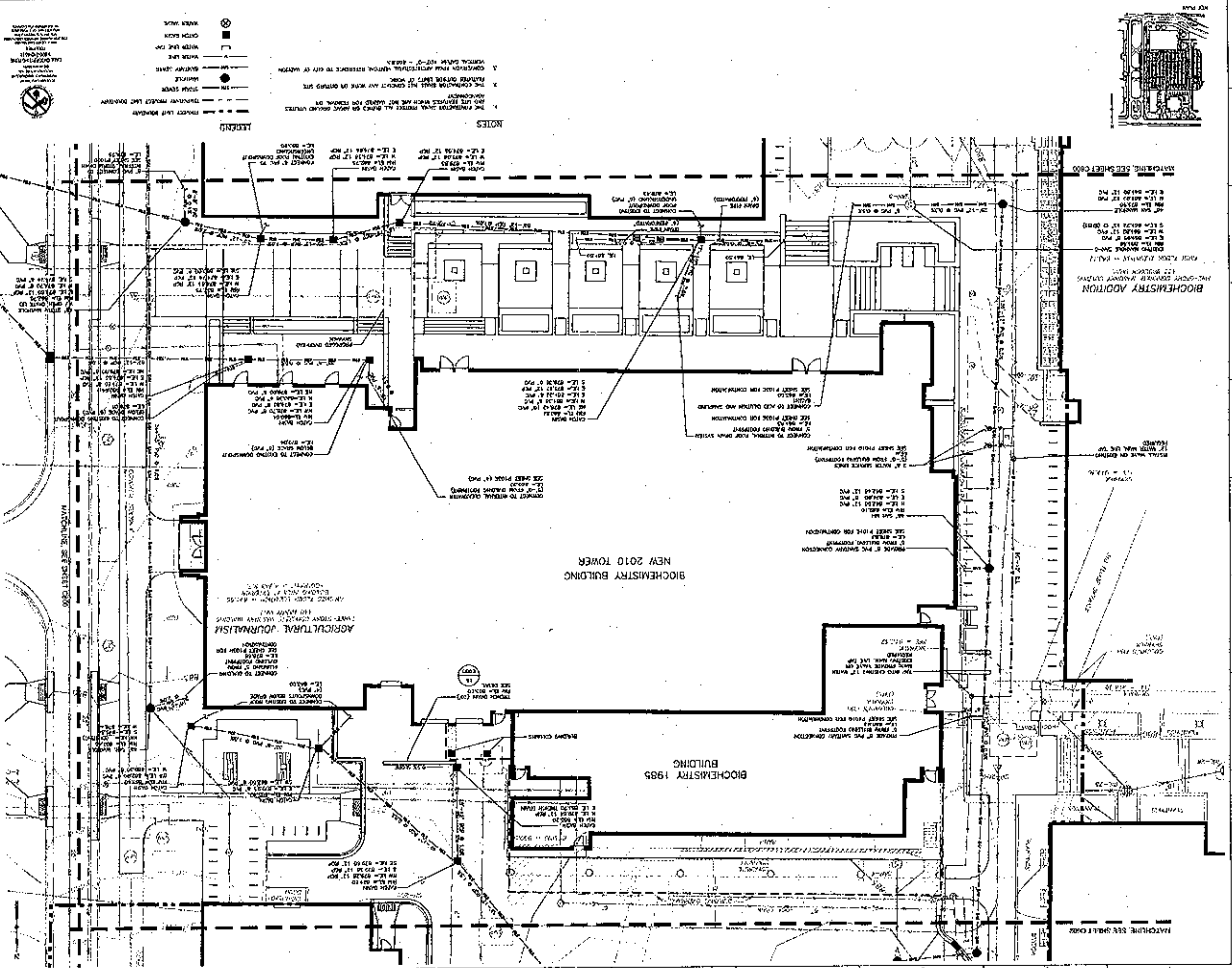
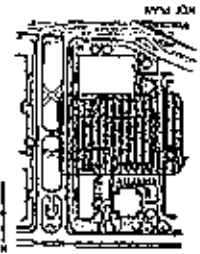

**NOTES**

1. THE PROVISIONS SHALL BE MADE TO PROVIDE FOR THE PROTECTION OF THE EXISTING UTILITIES AND THE REMOVAL OF THE EXISTING UTILITIES.
2. THE CONTRACTOR SHALL NOT CONDUCT ANY WORK ON OTHERS SITE.
3. THE CONTRACTOR SHALL MAINTAIN ACCESS TO ALL ADJACENT AREAS.
4. THE CONTRACTOR SHALL MAINTAIN ACCESS TO ALL ADJACENT AREAS.

**LEGEND**

- WATER MAIN
- SEWER
- VENTILATION
- TELEPHONE
- POWER
- PLUMBING
- MECHANICAL
- STRUCTURAL
- FOUNDATION
- FOUNDATION
- FOUNDATION

**C601**

University of Wisconsin - Madison  
Biochemistry II Building  
Henry Hall  
Madison, Wisconsin  
2010 Tower Addition

State of Wisconsin  
Department of Administration  
Division of State Facilities

**NOT FOR CONSTRUCTION**

JJR  
Jensen & Associates

303 W. Johnson Street  
Madison, WI 53703  
608.263.1111  
www.jja.com

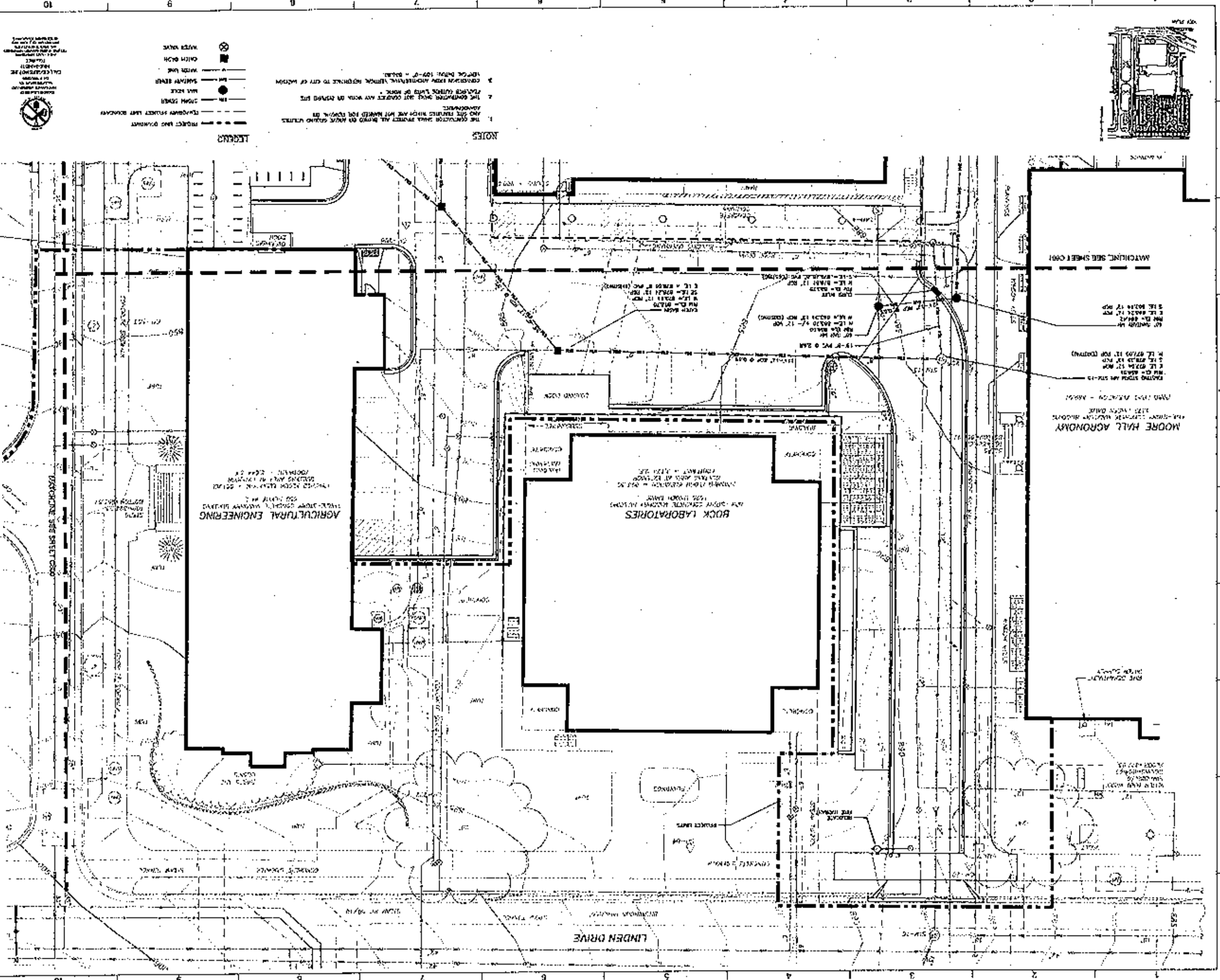
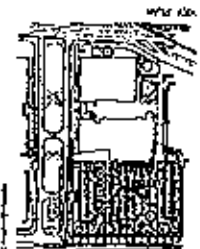

**NOTES**

1. THE CONTRACTOR SHALL VERIFY ALL DIMENSIONS AND LOCATIONS OF ALL EXISTING UTILITIES AND ALL UTILITIES SHOWN ARE NOT SHOWN FOR CONSTRUCTION.
2. THE CONTRACTOR SHALL VERIFY ALL DIMENSIONS AND LOCATIONS OF ALL EXISTING UTILITIES AND ALL UTILITIES SHOWN ARE NOT SHOWN FOR CONSTRUCTION.
3. CONSTRUCTION SHALL BE IN ACCORDANCE WITH ALL CITY ORDINANCES.
4. THE CONTRACTOR SHALL VERIFY ALL DIMENSIONS AND LOCATIONS OF ALL EXISTING UTILITIES AND ALL UTILITIES SHOWN ARE NOT SHOWN FOR CONSTRUCTION.

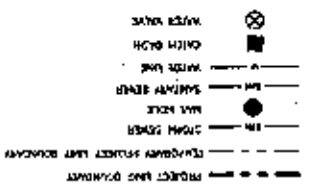

C602

NO.	DATE	DESCRIPTION
1	11/11/00	ISSUED FOR CONSTRUCTION
2	11/11/00	ISSUED FOR CONSTRUCTION
3	11/11/00	ISSUED FOR CONSTRUCTION
4	11/11/00	ISSUED FOR CONSTRUCTION
5	11/11/00	ISSUED FOR CONSTRUCTION
6	11/11/00	ISSUED FOR CONSTRUCTION
7	11/11/00	ISSUED FOR CONSTRUCTION
8	11/11/00	ISSUED FOR CONSTRUCTION
9	11/11/00	ISSUED FOR CONSTRUCTION
10	11/11/00	ISSUED FOR CONSTRUCTION

University of Wisconsin - Madison  
Biochemistry II Building  
1000 Walnut Street  
Madison, Wisconsin 53706  
Tel: 608/263-3300

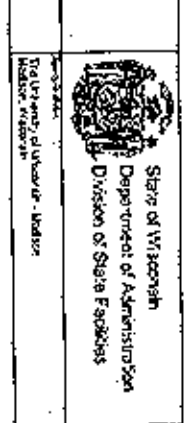

**NOT FOR CONSTRUCTION**

JLR  
Fluck & Associates

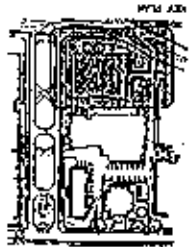

**LEGEND**

- PROJECT LANT BOUNDARY
- EXISTING BOUNDARY
- EXISTING DRIVE
- EXISTING WALKWAY
- EXISTING DRIVE

- NOTES**
1. ALL AREAS SHOWN ON THIS SET DRAWING ARE TO BE MAINTAINED AS SHOWN UNLESS OTHERWISE NOTED.
  2. THE DRIVE AND WALKWAY ARE TO BE MAINTAINED AS SHOWN UNLESS OTHERWISE NOTED.
  3. SEE SHEET C-702 FOR PLANTING DETAILS.
  4. ALL PLANTING TO BE MAINTAINED AS SHOWN UNLESS OTHERWISE NOTED.

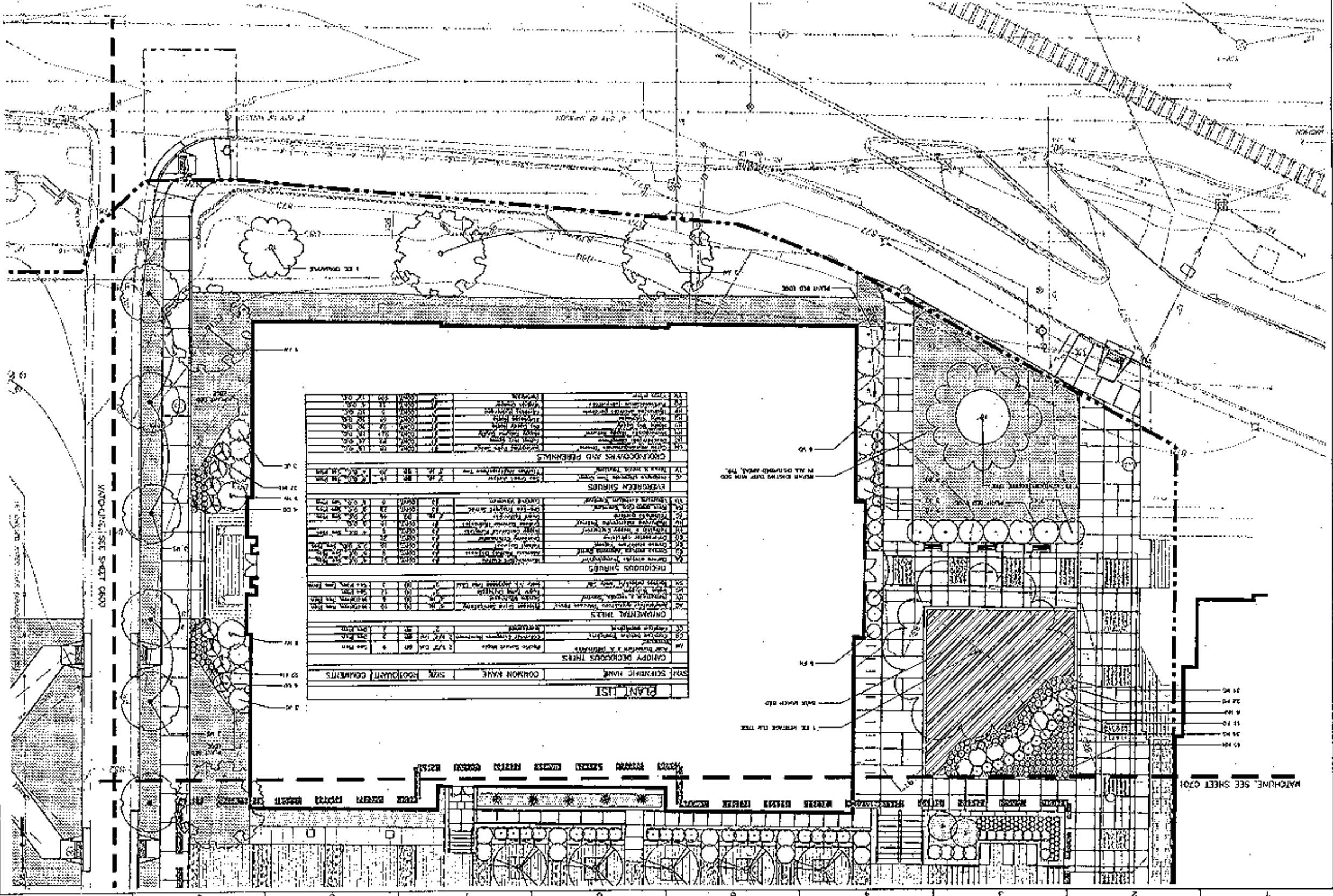

**PLANT LIST**

SYMBOL	COMMON NAME	SIZE	QUANTITY	COMMENTS
1	...	...	...	...
2	...	...	...	...
3	...	...	...	...
4	...	...	...	...
5	...	...	...	...
6	...	...	...	...
7	...	...	...	...
8	...	...	...	...
9	...	...	...	...
10	...	...	...	...
11	...	...	...	...
12	...	...	...	...
13	...	...	...	...
14	...	...	...	...
15	...	...	...	...
16	...	...	...	...
17	...	...	...	...
18	...	...	...	...
19	...	...	...	...
20	...	...	...	...
21	...	...	...	...
22	...	...	...	...
23	...	...	...	...
24	...	...	...	...
25	...	...	...	...
26	...	...	...	...
27	...	...	...	...
28	...	...	...	...
29	...	...	...	...
30	...	...	...	...

10 9 8 7 6 5 4 3 2 1

**C700**

UNIVERSITY OF WISCONSIN - MADISON  
BIOCHEMISTRY II BUILDING

PLANTING PLAN

NOT FOR CONSTRUCTION

UNIVERSITY OF WISCONSIN - MADISON  
BIOCHEMISTRY II BUILDING

PLANTING PLAN

NOT FOR CONSTRUCTION

UNIVERSITY OF WISCONSIN - MADISON  
BIOCHEMISTRY II BUILDING

PLANTING PLAN

NOT FOR CONSTRUCTION



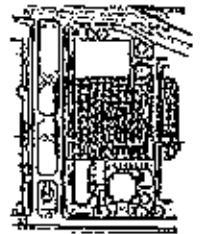

MATCHLINE, SEE SHEET C700

BIOCHEMISTRY ADDITION

MATCHLINE, SEE SHEET C702

LEGEND

[Symbol]	PROJECT LIMIT DIMENSION
[Symbol]	POPOVICH PROJECT LIMIT DIMENSION
[Symbol]	SOIL
[Symbol]	PAVEMENT

- NOTES
- ALL AREAS OUTSIDE OF THE PROJECT LIMIT DIMENSION SHALL BE EXCLUDED FROM THE PROJECT.
  - ALL AREAS OUTSIDE OF THE PROJECT LIMIT DIMENSION SHALL BE EXCLUDED FROM THE PROJECT.
  - SEE SHEET C-700 FOR PLANTING DETAILS.

PLANT LIST

SYM	SCIENTIFIC NAME	SIZE	PLANTING COMMENTS
01	SPRING DAISY	2 1/2" DIA.	PLANTING IN ALL AREAS
02	RED TULIP	2 1/2" DIA.	PLANTING IN ALL AREAS
03	ORANGE BLOSSOM	2 1/2" DIA.	PLANTING IN ALL AREAS
04	YELLOW BLOSSOM	2 1/2" DIA.	PLANTING IN ALL AREAS
05	RED BLOSSOM	2 1/2" DIA.	PLANTING IN ALL AREAS
06	ORANGE BLOSSOM	2 1/2" DIA.	PLANTING IN ALL AREAS
07	YELLOW BLOSSOM	2 1/2" DIA.	PLANTING IN ALL AREAS
08	RED BLOSSOM	2 1/2" DIA.	PLANTING IN ALL AREAS
09	ORANGE BLOSSOM	2 1/2" DIA.	PLANTING IN ALL AREAS
10	YELLOW BLOSSOM	2 1/2" DIA.	PLANTING IN ALL AREAS
11	RED BLOSSOM	2 1/2" DIA.	PLANTING IN ALL AREAS
12	ORANGE BLOSSOM	2 1/2" DIA.	PLANTING IN ALL AREAS
13	YELLOW BLOSSOM	2 1/2" DIA.	PLANTING IN ALL AREAS
14	RED BLOSSOM	2 1/2" DIA.	PLANTING IN ALL AREAS
15	ORANGE BLOSSOM	2 1/2" DIA.	PLANTING IN ALL AREAS
16	YELLOW BLOSSOM	2 1/2" DIA.	PLANTING IN ALL AREAS
17	RED BLOSSOM	2 1/2" DIA.	PLANTING IN ALL AREAS
18	ORANGE BLOSSOM	2 1/2" DIA.	PLANTING IN ALL AREAS
19	YELLOW BLOSSOM	2 1/2" DIA.	PLANTING IN ALL AREAS
20	RED BLOSSOM	2 1/2" DIA.	PLANTING IN ALL AREAS
21	ORANGE BLOSSOM	2 1/2" DIA.	PLANTING IN ALL AREAS
22	YELLOW BLOSSOM	2 1/2" DIA.	PLANTING IN ALL AREAS
23	RED BLOSSOM	2 1/2" DIA.	PLANTING IN ALL AREAS
24	ORANGE BLOSSOM	2 1/2" DIA.	PLANTING IN ALL AREAS
25	YELLOW BLOSSOM	2 1/2" DIA.	PLANTING IN ALL AREAS
26	RED BLOSSOM	2 1/2" DIA.	PLANTING IN ALL AREAS
27	ORANGE BLOSSOM	2 1/2" DIA.	PLANTING IN ALL AREAS
28	YELLOW BLOSSOM	2 1/2" DIA.	PLANTING IN ALL AREAS
29	RED BLOSSOM	2 1/2" DIA.	PLANTING IN ALL AREAS
30	ORANGE BLOSSOM	2 1/2" DIA.	PLANTING IN ALL AREAS
31	YELLOW BLOSSOM	2 1/2" DIA.	PLANTING IN ALL AREAS
32	RED BLOSSOM	2 1/2" DIA.	PLANTING IN ALL AREAS
33	ORANGE BLOSSOM	2 1/2" DIA.	PLANTING IN ALL AREAS
34	YELLOW BLOSSOM	2 1/2" DIA.	PLANTING IN ALL AREAS
35	RED BLOSSOM	2 1/2" DIA.	PLANTING IN ALL AREAS
36	ORANGE BLOSSOM	2 1/2" DIA.	PLANTING IN ALL AREAS
37	YELLOW BLOSSOM	2 1/2" DIA.	PLANTING IN ALL AREAS
38	RED BLOSSOM	2 1/2" DIA.	PLANTING IN ALL AREAS
39	ORANGE BLOSSOM	2 1/2" DIA.	PLANTING IN ALL AREAS
40	YELLOW BLOSSOM	2 1/2" DIA.	PLANTING IN ALL AREAS
41	RED BLOSSOM	2 1/2" DIA.	PLANTING IN ALL AREAS
42	ORANGE BLOSSOM	2 1/2" DIA.	PLANTING IN ALL AREAS
43	YELLOW BLOSSOM	2 1/2" DIA.	PLANTING IN ALL AREAS
44	RED BLOSSOM	2 1/2" DIA.	PLANTING IN ALL AREAS
45	ORANGE BLOSSOM	2 1/2" DIA.	PLANTING IN ALL AREAS
46	YELLOW BLOSSOM	2 1/2" DIA.	PLANTING IN ALL AREAS
47	RED BLOSSOM	2 1/2" DIA.	PLANTING IN ALL AREAS
48	ORANGE BLOSSOM	2 1/2" DIA.	PLANTING IN ALL AREAS
49	YELLOW BLOSSOM	2 1/2" DIA.	PLANTING IN ALL AREAS
50	RED BLOSSOM	2 1/2" DIA.	PLANTING IN ALL AREAS

AGRICULTURAL JOURNALISM

MATCHLINE, SEE SHEET C600

0701

DATE	10/10/2012
SCALE	AS SHOWN
PROJECT	UNIVERSITY OF WISCONSIN - MADISON
CLIENT	UNIVERSITY OF WISCONSIN - MADISON
ARCHITECT	JJR

UNIVERSITY OF WISCONSIN - MADISON  
 BIOCHEMISTRY II BUILDING  
 480 LINCOLN DRIVE  
 MADISON, WISCONSIN 53706

STATE OF WISCONSIN  
 DEPARTMENT OF ADMINISTRATION  
 DIVISION OF STATE FACILITIES

NOT FOR CONSTRUCTION

JJR  
 ARCHITECTS  
 1000 UNIVERSITY STREET  
 MADISON, WISCONSIN 53706  
 WWW.JJRARCHITECTS.COM

Fluiter Associates

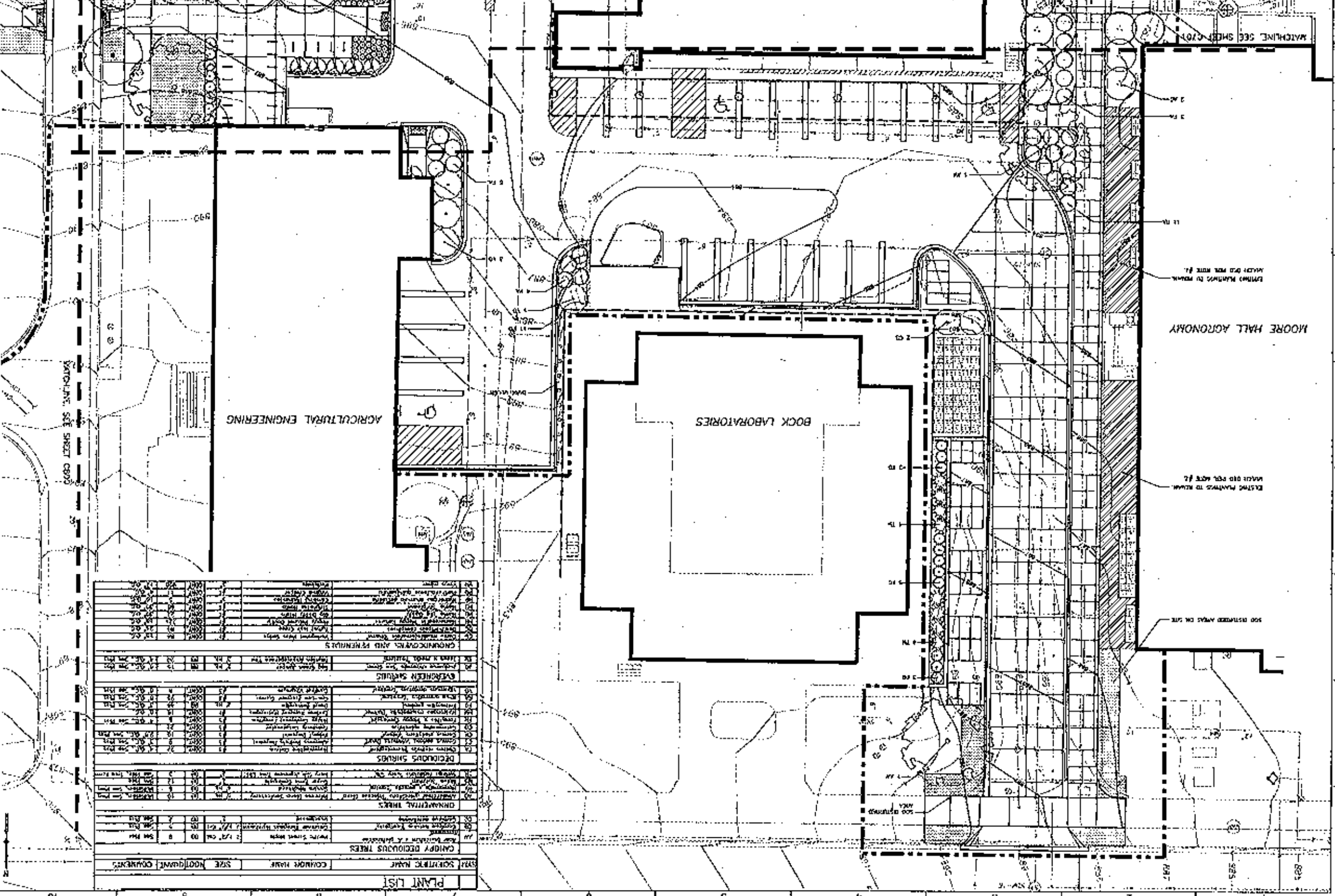
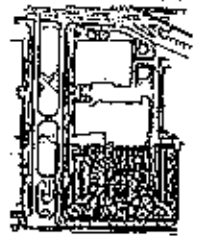

**NOTES**

- ALL AREAS EXPOSED BY THE NEW STRUCTURE SHALL BE FINISHED AS SHOWN. DEEM SHALL MAINTAIN EXISTING FINISHES AND TRIM GRAD. SEE 2.
- THE SOIL, ROCKS, AND TRIM GRAD. SEE 2.
- AS SHOWN IN THIS SHEET, RECORD 7 OF SHEET 200.
- SEE SHEET C-702 FOR PLANTING DETAILS.

**LEGEND**

- PROJECT LIMIT BOUNDARY
- EXISTING PLANTING TO REMAIN
- EXISTING PLANTING TO BE REMOVED
- SOIL
- GRAVEL

**PLANT LIST**

SYM	SCIENTIFIC NAME	COMMON NAME	SIZE	NO. QUANT.	COMMENTS
10	...	...	...	...	...
11	...	...	...	...	...
12	...	...	...	...	...
13	...	...	...	...	...
14	...	...	...	...	...
15	...	...	...	...	...
16	...	...	...	...	...
17	...	...	...	...	...
18	...	...	...	...	...
19	...	...	...	...	...
20	...	...	...	...	...
21	...	...	...	...	...
22	...	...	...	...	...
23	...	...	...	...	...
24	...	...	...	...	...
25	...	...	...	...	...
26	...	...	...	...	...
27	...	...	...	...	...
28	...	...	...	...	...
29	...	...	...	...	...
30	...	...	...	...	...
31	...	...	...	...	...
32	...	...	...	...	...
33	...	...	...	...	...
34	...	...	...	...	...
35	...	...	...	...	...
36	...	...	...	...	...
37	...	...	...	...	...
38	...	...	...	...	...
39	...	...	...	...	...
40	...	...	...	...	...
41	...	...	...	...	...
42	...	...	...	...	...
43	...	...	...	...	...
44	...	...	...	...	...
45	...	...	...	...	...
46	...	...	...	...	...
47	...	...	...	...	...
48	...	...	...	...	...
49	...	...	...	...	...
50	...	...	...	...	...
51	...	...	...	...	...
52	...	...	...	...	...
53	...	...	...	...	...
54	...	...	...	...	...
55	...	...	...	...	...
56	...	...	...	...	...
57	...	...	...	...	...
58	...	...	...	...	...
59	...	...	...	...	...
60	...	...	...	...	...
61	...	...	...	...	...
62	...	...	...	...	...
63	...	...	...	...	...
64	...	...	...	...	...
65	...	...	...	...	...
66	...	...	...	...	...
67	...	...	...	...	...
68	...	...	...	...	...
69	...	...	...	...	...
70	...	...	...	...	...
71	...	...	...	...	...
72	...	...	...	...	...
73	...	...	...	...	...
74	...	...	...	...	...
75	...	...	...	...	...
76	...	...	...	...	...
77	...	...	...	...	...
78	...	...	...	...	...
79	...	...	...	...	...
80	...	...	...	...	...
81	...	...	...	...	...
82	...	...	...	...	...
83	...	...	...	...	...
84	...	...	...	...	...
85	...	...	...	...	...
86	...	...	...	...	...
87	...	...	...	...	...
88	...	...	...	...	...
89	...	...	...	...	...
90	...	...	...	...	...
91	...	...	...	...	...
92	...	...	...	...	...
93	...	...	...	...	...
94	...	...	...	...	...
95	...	...	...	...	...
96	...	...	...	...	...
97	...	...	...	...	...
98	...	...	...	...	...
99	...	...	...	...	...
100	...	...	...	...	...

**C702**

UNIVERSITY OF WISCONSIN - MADISON  
 BIOCHEMISTRY II BUILDING  
 HEINTZ HALL  
 MADISON, WISCONSIN

State of Wisconsin  
 Department of Administration  
 Division of State Purchases

**NOT FOR CONSTRUCTION**

JJR  
 JAMES J. RYAN  
 ARCHITECT

FLUID ASSOCIATES

DATE	11 NOVEMBER 2007
PROJECT	UNIVERSITY OF WISCONSIN - MADISON
CLIENT	UNIVERSITY OF WISCONSIN - MADISON
SCALE	AS SHOWN
NO.	C703



University of Wisconsin - Madison  
 Biochemistry II Building  
 Henry Mall  
 Madison, Wisconsin  
 53706-1608

State of Wisconsin  
 Department of Administration  
 Division of State Facilities  
 1200 Lincoln Drive  
 Madison, Wisconsin  
 53707-8000

**NOT FOR CONSTRUCTION**

JJR  
 608.263.1111  
 608.263.1112  
 608.263.1113  
 608.263.1114  
 608.263.1115  
 608.263.1116  
 608.263.1117  
 608.263.1118  
 608.263.1119  
 608.263.1120  
 608.263.1121  
 608.263.1122  
 608.263.1123  
 608.263.1124  
 608.263.1125  
 608.263.1126  
 608.263.1127  
 608.263.1128  
 608.263.1129  
 608.263.1130  
 608.263.1131  
 608.263.1132  
 608.263.1133  
 608.263.1134  
 608.263.1135  
 608.263.1136  
 608.263.1137  
 608.263.1138  
 608.263.1139  
 608.263.1140  
 608.263.1141  
 608.263.1142  
 608.263.1143  
 608.263.1144  
 608.263.1145  
 608.263.1146  
 608.263.1147  
 608.263.1148  
 608.263.1149  
 608.263.1150  
 608.263.1151  
 608.263.1152  
 608.263.1153  
 608.263.1154  
 608.263.1155  
 608.263.1156  
 608.263.1157  
 608.263.1158  
 608.263.1159  
 608.263.1160  
 608.263.1161  
 608.263.1162  
 608.263.1163  
 608.263.1164  
 608.263.1165  
 608.263.1166  
 608.263.1167  
 608.263.1168  
 608.263.1169  
 608.263.1170  
 608.263.1171  
 608.263.1172  
 608.263.1173  
 608.263.1174  
 608.263.1175  
 608.263.1176  
 608.263.1177  
 608.263.1178  
 608.263.1179  
 608.263.1180  
 608.263.1181  
 608.263.1182  
 608.263.1183  
 608.263.1184  
 608.263.1185  
 608.263.1186  
 608.263.1187  
 608.263.1188  
 608.263.1189  
 608.263.1190  
 608.263.1191  
 608.263.1192  
 608.263.1193  
 608.263.1194  
 608.263.1195  
 608.263.1196  
 608.263.1197  
 608.263.1198  
 608.263.1199  
 608.263.1200

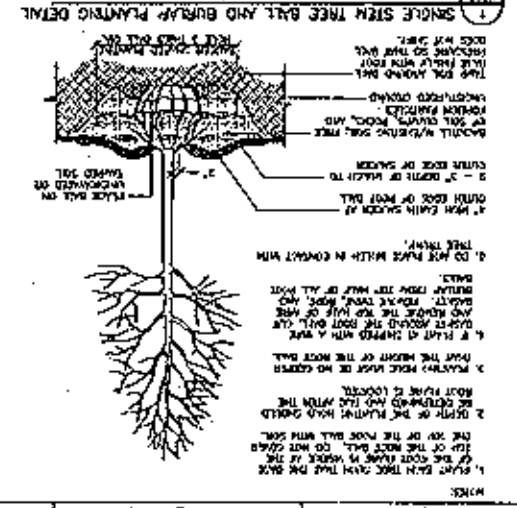
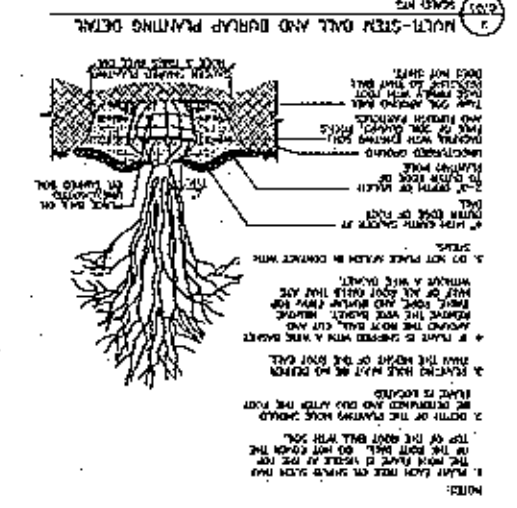
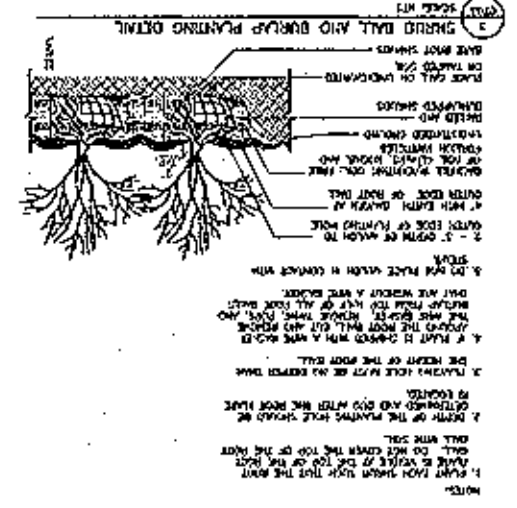

2 DIMENSION OF PLANT SPACING DETAIL

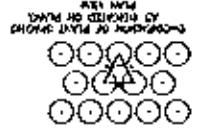

4 PLANTING BED EDGE DETAIL

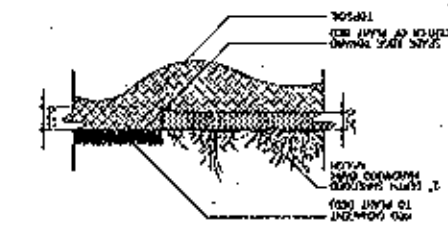

3 SMALL CONTAINER PLANTING DETAIL

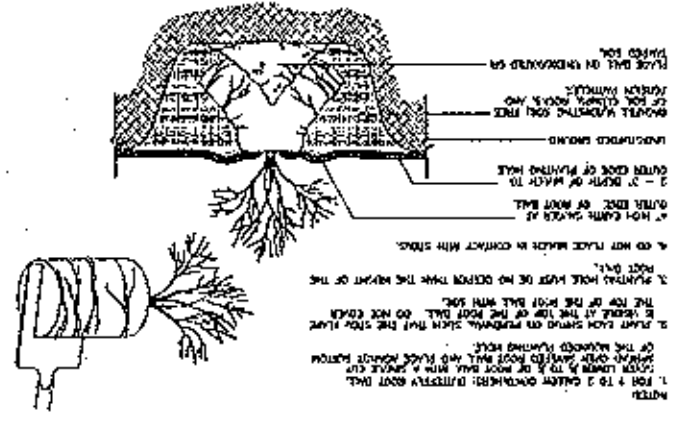

4 LARGE CONTAINER PLANTING DETAIL

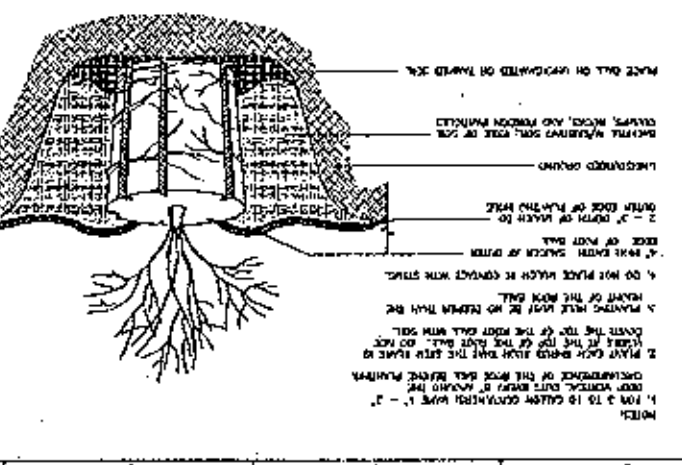

V  
B  
C  
D  
E  
F  
G  
H  
J  
K

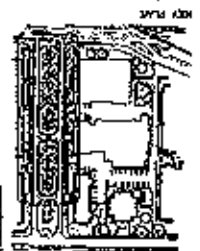

A  
B  
C  
D  
E  
F  
G  
H  
I  
J  
K

### 1 HENRY HALL LAYOUT AND MATERIAL PLAN

SCALE 1/4" = 1'-0"

#### LAYOUT & MATERIAL LEGEND

- CONCRETE
- MASONRY BLOCKS AND MORTAR
- STRUCTURAL STEEL BEAMS AND JOISTS
- POST-TENSIONING TENDONS AND ANCHORAGES
- REBAR
- EXISTING SITE CONDITIONS
- UTILITY LINES
- UTILITY LINE OFFSET
- UTILITY LINE CROSSING

NOTES: 1. REBAR SHALL BE #4 @ 12" O.C. 2. CONCRETE SHALL BE 4000 PSI. 3. MASONRY SHALL BE 8" CMU WITH TYPE S MORTAR.

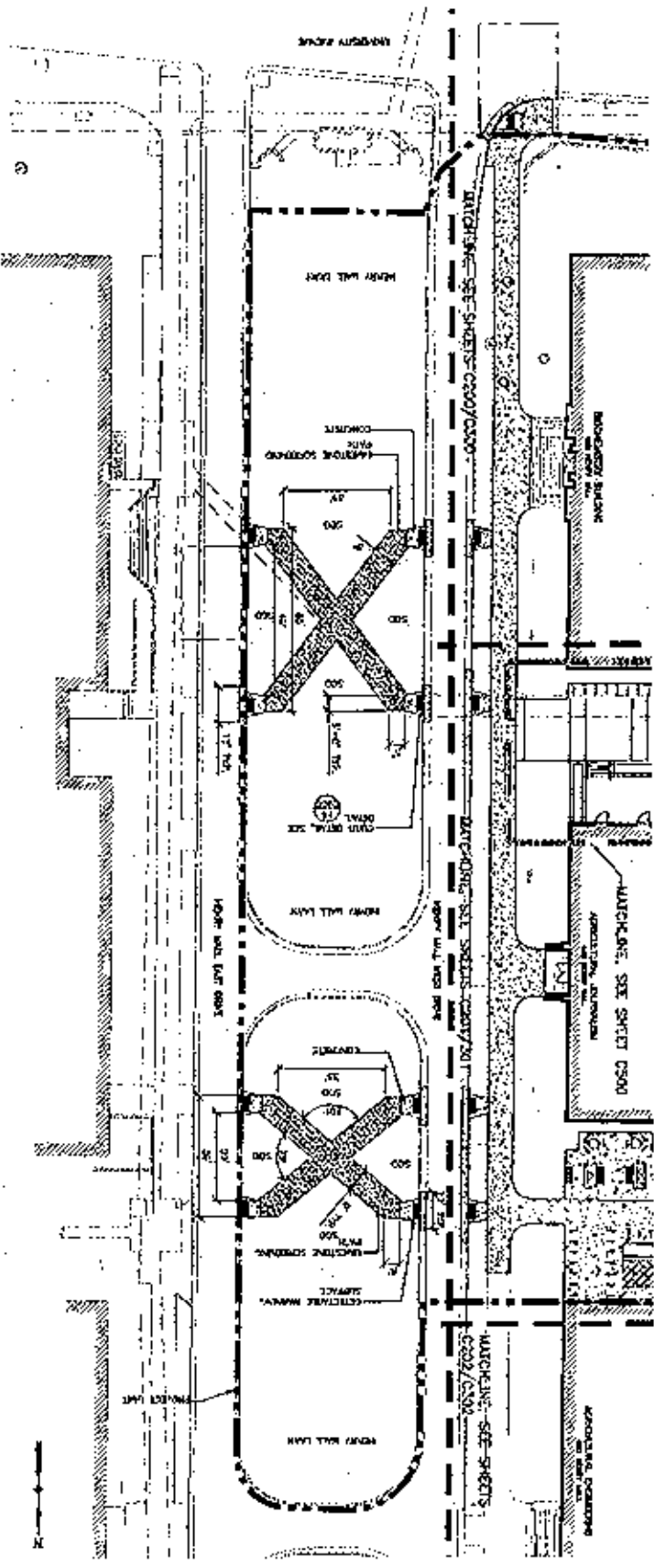

### 2 HENRY HALL UTILITY PLAN

SCALE 1/4" = 1'-0"

#### UTILITY LEGEND

- STORM SEWER
- SANITARY SEWER
- UTILITY PROJECT LINE
- SEWER SEWER ELEVATION
- WATER LINE
- SEWER PROJECT LINE
- SEWER SEWER ELEVATION

NOTES: 1. REFER TO SHEETS C-0200, C-0300, C-0400, C-0500, C-0600, C-0700, C-0800, C-0900, C-1000, C-1100, C-1200, C-1300, C-1400, C-1500, C-1600, C-1700, C-1800, C-1900, C-2000, C-2100, C-2200, C-2300, C-2400, C-2500, C-2600, C-2700, C-2800, C-2900, C-3000, C-3100, C-3200, C-3300, C-3400, C-3500, C-3600, C-3700, C-3800, C-3900, C-4000, C-4100, C-4200, C-4300, C-4400, C-4500, C-4600, C-4700, C-4800, C-4900, C-5000, C-5100, C-5200, C-5300, C-5400, C-5500, C-5600, C-5700, C-5800, C-5900, C-6000, C-6100, C-6200, C-6300, C-6400, C-6500, C-6600, C-6700, C-6800, C-6900, C-7000, C-7100, C-7200, C-7300, C-7400, C-7500, C-7600, C-7700, C-7800, C-7900, C-8000, C-8100, C-8200, C-8300, C-8400, C-8500, C-8600, C-8700, C-8800, C-8900, C-9000, C-9100, C-9200, C-9300, C-9400, C-9500, C-9600, C-9700, C-9800, C-9900, C-10000.

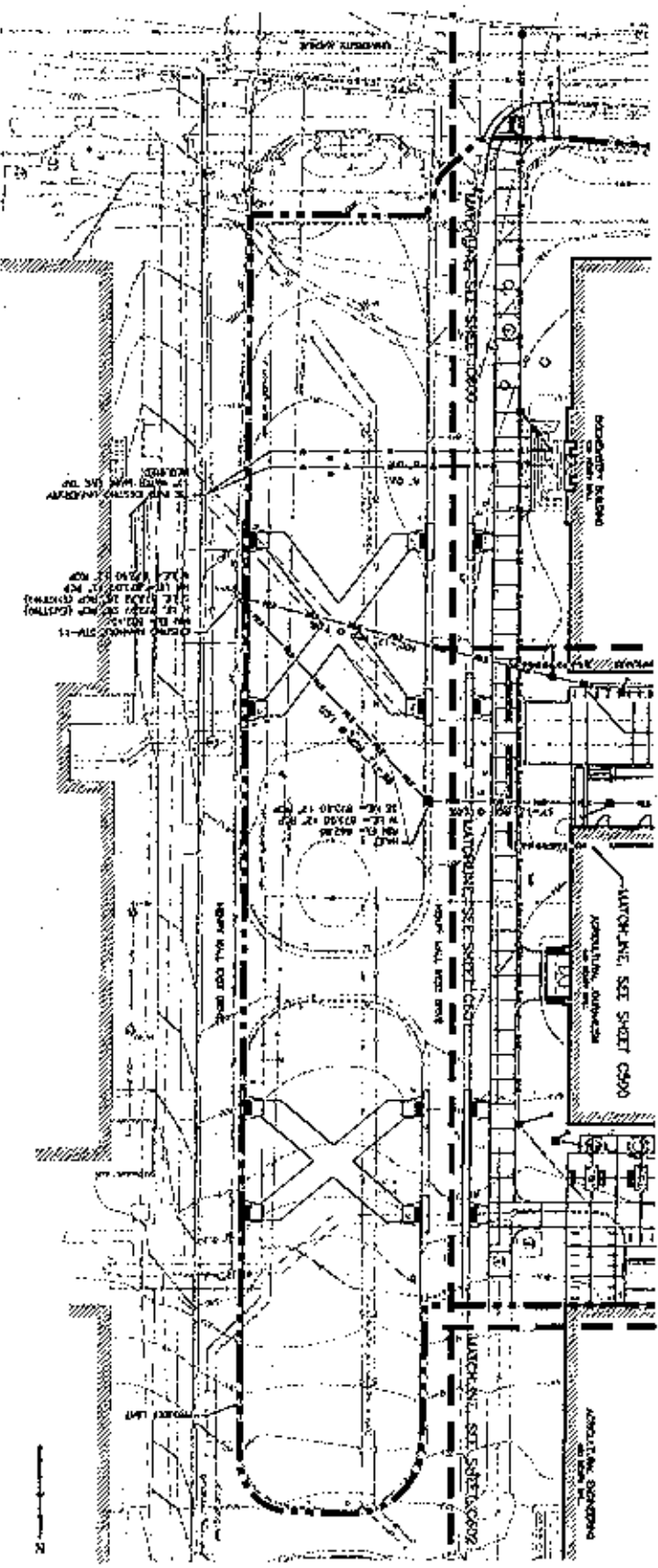

### 3 HENRY HALL LANDSCAPE PLAN

SCALE 1/8" = 1'-0"

#### LANDSCAPE LEGEND

- PROJECT LANDSCAPE
- EXISTING LANDSCAPE
- PROJECT LANDSCAPE
- PROJECT LANDSCAPE

#### LANDSCAPE NOTES

- SEE SHEET C-0100 FOR PROJECT LAYOUT AND MATERIAL PLAN.
- SEE SHEET C-0200 FOR PROJECT LAYOUT AND MATERIAL PLAN.
- SEE SHEET C-0300 FOR PROJECT LAYOUT AND MATERIAL PLAN.
- SEE SHEET C-0400 FOR PROJECT LAYOUT AND MATERIAL PLAN.
- SEE SHEET C-0500 FOR PROJECT LAYOUT AND MATERIAL PLAN.
- SEE SHEET C-0600 FOR PROJECT LAYOUT AND MATERIAL PLAN.
- SEE SHEET C-0700 FOR PROJECT LAYOUT AND MATERIAL PLAN.
- SEE SHEET C-0800 FOR PROJECT LAYOUT AND MATERIAL PLAN.
- SEE SHEET C-0900 FOR PROJECT LAYOUT AND MATERIAL PLAN.
- SEE SHEET C-1000 FOR PROJECT LAYOUT AND MATERIAL PLAN.
- SEE SHEET C-1100 FOR PROJECT LAYOUT AND MATERIAL PLAN.
- SEE SHEET C-1200 FOR PROJECT LAYOUT AND MATERIAL PLAN.
- SEE SHEET C-1300 FOR PROJECT LAYOUT AND MATERIAL PLAN.
- SEE SHEET C-1400 FOR PROJECT LAYOUT AND MATERIAL PLAN.
- SEE SHEET C-1500 FOR PROJECT LAYOUT AND MATERIAL PLAN.
- SEE SHEET C-1600 FOR PROJECT LAYOUT AND MATERIAL PLAN.
- SEE SHEET C-1700 FOR PROJECT LAYOUT AND MATERIAL PLAN.
- SEE SHEET C-1800 FOR PROJECT LAYOUT AND MATERIAL PLAN.
- SEE SHEET C-1900 FOR PROJECT LAYOUT AND MATERIAL PLAN.
- SEE SHEET C-2000 FOR PROJECT LAYOUT AND MATERIAL PLAN.
- SEE SHEET C-2100 FOR PROJECT LAYOUT AND MATERIAL PLAN.
- SEE SHEET C-2200 FOR PROJECT LAYOUT AND MATERIAL PLAN.
- SEE SHEET C-2300 FOR PROJECT LAYOUT AND MATERIAL PLAN.
- SEE SHEET C-2400 FOR PROJECT LAYOUT AND MATERIAL PLAN.
- SEE SHEET C-2500 FOR PROJECT LAYOUT AND MATERIAL PLAN.
- SEE SHEET C-2600 FOR PROJECT LAYOUT AND MATERIAL PLAN.
- SEE SHEET C-2700 FOR PROJECT LAYOUT AND MATERIAL PLAN.
- SEE SHEET C-2800 FOR PROJECT LAYOUT AND MATERIAL PLAN.
- SEE SHEET C-2900 FOR PROJECT LAYOUT AND MATERIAL PLAN.
- SEE SHEET C-3000 FOR PROJECT LAYOUT AND MATERIAL PLAN.
- SEE SHEET C-3100 FOR PROJECT LAYOUT AND MATERIAL PLAN.
- SEE SHEET C-3200 FOR PROJECT LAYOUT AND MATERIAL PLAN.
- SEE SHEET C-3300 FOR PROJECT LAYOUT AND MATERIAL PLAN.
- SEE SHEET C-3400 FOR PROJECT LAYOUT AND MATERIAL PLAN.
- SEE SHEET C-3500 FOR PROJECT LAYOUT AND MATERIAL PLAN.
- SEE SHEET C-3600 FOR PROJECT LAYOUT AND MATERIAL PLAN.
- SEE SHEET C-3700 FOR PROJECT LAYOUT AND MATERIAL PLAN.
- SEE SHEET C-3800 FOR PROJECT LAYOUT AND MATERIAL PLAN.
- SEE SHEET C-3900 FOR PROJECT LAYOUT AND MATERIAL PLAN.
- SEE SHEET C-4000 FOR PROJECT LAYOUT AND MATERIAL PLAN.
- SEE SHEET C-4100 FOR PROJECT LAYOUT AND MATERIAL PLAN.
- SEE SHEET C-4200 FOR PROJECT LAYOUT AND MATERIAL PLAN.
- SEE SHEET C-4300 FOR PROJECT LAYOUT AND MATERIAL PLAN.
- SEE SHEET C-4400 FOR PROJECT LAYOUT AND MATERIAL PLAN.
- SEE SHEET C-4500 FOR PROJECT LAYOUT AND MATERIAL PLAN.
- SEE SHEET C-4600 FOR PROJECT LAYOUT AND MATERIAL PLAN.
- SEE SHEET C-4700 FOR PROJECT LAYOUT AND MATERIAL PLAN.
- SEE SHEET C-4800 FOR PROJECT LAYOUT AND MATERIAL PLAN.
- SEE SHEET C-4900 FOR PROJECT LAYOUT AND MATERIAL PLAN.
- SEE SHEET C-5000 FOR PROJECT LAYOUT AND MATERIAL PLAN.
- SEE SHEET C-5100 FOR PROJECT LAYOUT AND MATERIAL PLAN.
- SEE SHEET C-5200 FOR PROJECT LAYOUT AND MATERIAL PLAN.
- SEE SHEET C-5300 FOR PROJECT LAYOUT AND MATERIAL PLAN.
- SEE SHEET C-5400 FOR PROJECT LAYOUT AND MATERIAL PLAN.
- SEE SHEET C-5500 FOR PROJECT LAYOUT AND MATERIAL PLAN.
- SEE SHEET C-5600 FOR PROJECT LAYOUT AND MATERIAL PLAN.
- SEE SHEET C-5700 FOR PROJECT LAYOUT AND MATERIAL PLAN.
- SEE SHEET C-5800 FOR PROJECT LAYOUT AND MATERIAL PLAN.
- SEE SHEET C-5900 FOR PROJECT LAYOUT AND MATERIAL PLAN.
- SEE SHEET C-6000 FOR PROJECT LAYOUT AND MATERIAL PLAN.
- SEE SHEET C-6100 FOR PROJECT LAYOUT AND MATERIAL PLAN.
- SEE SHEET C-6200 FOR PROJECT LAYOUT AND MATERIAL PLAN.
- SEE SHEET C-6300 FOR PROJECT LAYOUT AND MATERIAL PLAN.
- SEE SHEET C-6400 FOR PROJECT LAYOUT AND MATERIAL PLAN.
- SEE SHEET C-6500 FOR PROJECT LAYOUT AND MATERIAL PLAN.
- SEE SHEET C-6600 FOR PROJECT LAYOUT AND MATERIAL PLAN.
- SEE SHEET C-6700 FOR PROJECT LAYOUT AND MATERIAL PLAN.
- SEE SHEET C-6800 FOR PROJECT LAYOUT AND MATERIAL PLAN.
- SEE SHEET C-6900 FOR PROJECT LAYOUT AND MATERIAL PLAN.
- SEE SHEET C-7000 FOR PROJECT LAYOUT AND MATERIAL PLAN.
- SEE SHEET C-7100 FOR PROJECT LAYOUT AND MATERIAL PLAN.
- SEE SHEET C-7200 FOR PROJECT LAYOUT AND MATERIAL PLAN.
- SEE SHEET C-7300 FOR PROJECT LAYOUT AND MATERIAL PLAN.
- SEE SHEET C-7400 FOR PROJECT LAYOUT AND MATERIAL PLAN.
- SEE SHEET C-7500 FOR PROJECT LAYOUT AND MATERIAL PLAN.
- SEE SHEET C-7600 FOR PROJECT LAYOUT AND MATERIAL PLAN.
- SEE SHEET C-7700 FOR PROJECT LAYOUT AND MATERIAL PLAN.
- SEE SHEET C-7800 FOR PROJECT LAYOUT AND MATERIAL PLAN.
- SEE SHEET C-7900 FOR PROJECT LAYOUT AND MATERIAL PLAN.
- SEE SHEET C-8000 FOR PROJECT LAYOUT AND MATERIAL PLAN.
- SEE SHEET C-8100 FOR PROJECT LAYOUT AND MATERIAL PLAN.
- SEE SHEET C-8200 FOR PROJECT LAYOUT AND MATERIAL PLAN.
- SEE SHEET C-8300 FOR PROJECT LAYOUT AND MATERIAL PLAN.
- SEE SHEET C-8400 FOR PROJECT LAYOUT AND MATERIAL PLAN.
- SEE SHEET C-8500 FOR PROJECT LAYOUT AND MATERIAL PLAN.
- SEE SHEET C-8600 FOR PROJECT LAYOUT AND MATERIAL PLAN.
- SEE SHEET C-8700 FOR PROJECT LAYOUT AND MATERIAL PLAN.
- SEE SHEET C-8800 FOR PROJECT LAYOUT AND MATERIAL PLAN.
- SEE SHEET C-8900 FOR PROJECT LAYOUT AND MATERIAL PLAN.
- SEE SHEET C-9000 FOR PROJECT LAYOUT AND MATERIAL PLAN.
- SEE SHEET C-9100 FOR PROJECT LAYOUT AND MATERIAL PLAN.
- SEE SHEET C-9200 FOR PROJECT LAYOUT AND MATERIAL PLAN.
- SEE SHEET C-9300 FOR PROJECT LAYOUT AND MATERIAL PLAN.
- SEE SHEET C-9400 FOR PROJECT LAYOUT AND MATERIAL PLAN.
- SEE SHEET C-9500 FOR PROJECT LAYOUT AND MATERIAL PLAN.
- SEE SHEET C-9600 FOR PROJECT LAYOUT AND MATERIAL PLAN.
- SEE SHEET C-9700 FOR PROJECT LAYOUT AND MATERIAL PLAN.
- SEE SHEET C-9800 FOR PROJECT LAYOUT AND MATERIAL PLAN.
- SEE SHEET C-9900 FOR PROJECT LAYOUT AND MATERIAL PLAN.
- SEE SHEET C-10000 FOR PROJECT LAYOUT AND MATERIAL PLAN.

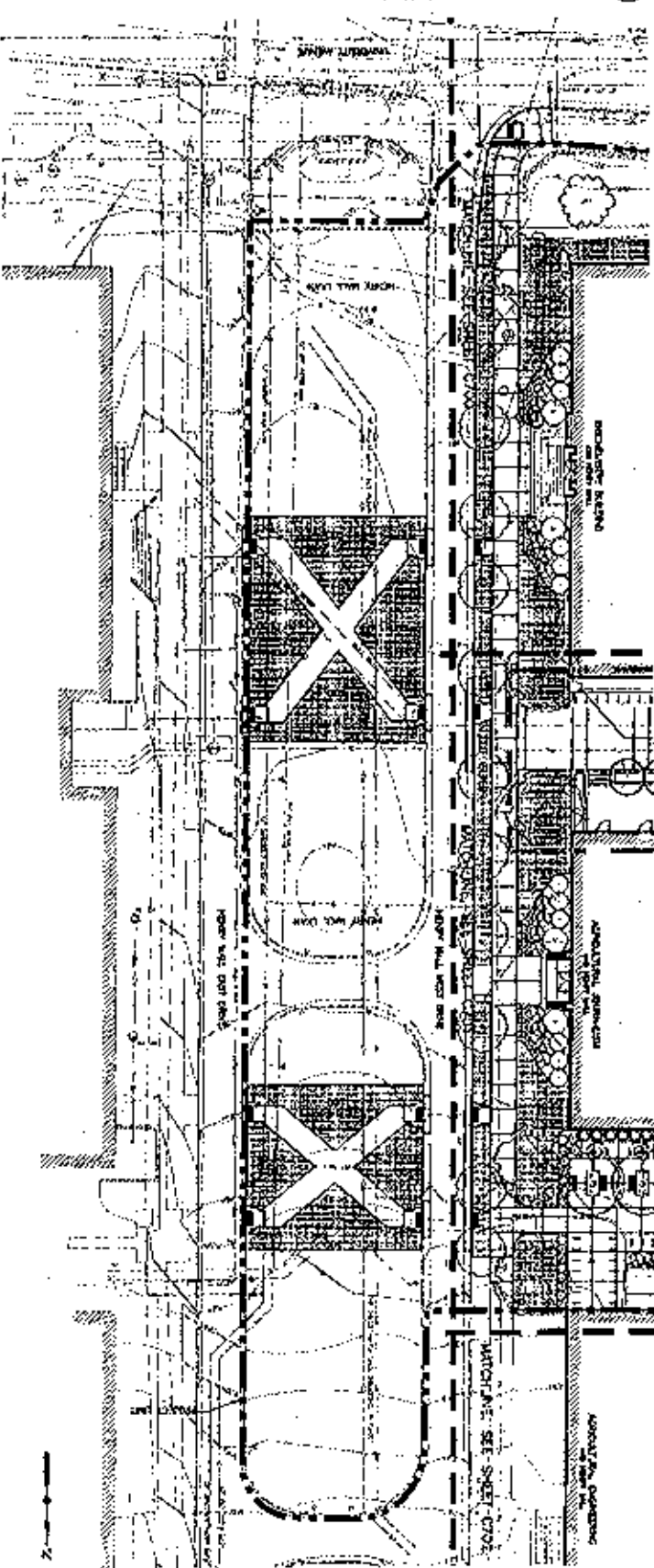

UNIVERSITY OF WISCONSIN - MADISON  
 BIOCHEMISTRY II BUILDING  
 HENRY HALL  
 MADISON, WISCONSIN

STATE OF WISCONSIN  
 DEPARTMENT OF ADMINISTRATION  
 DIVISION OF STATE FACILITIES

The University of Wisconsin - Madison  
 480 Lincoln Drive  
 Madison, WI 53706

NOT FOR CONSTRUCTION

DATE: 10/10/11  
 DRAWN BY: JJR  
 CHECKED BY: JJR  
 PROJECT NO: 1111111111  
 SHEET NO: C-0800

JJR  
 JAMES J. ROBERTSON  
 ARCHITECTS

PROJECT NO: 1111111111  
 SHEET NO: C-0800  
 DATE: 10/10/11

C980	REVISIONS	
NO. 1	DATE	DESCRIPTION
1		
2		
3		
4		
5		
6		
7		
8		
9		
10		

University of Wisconsin - Madison  
Biochemistry II Building  
Madison, Wisconsin

State of Wisconsin  
Department of Administration  
Division of State Facilities

**NOT FOR CONSTRUCTION**

JLR  
JUL 1971  
REVISIONS  
BY DATE  
REASON

Fluck & Associates

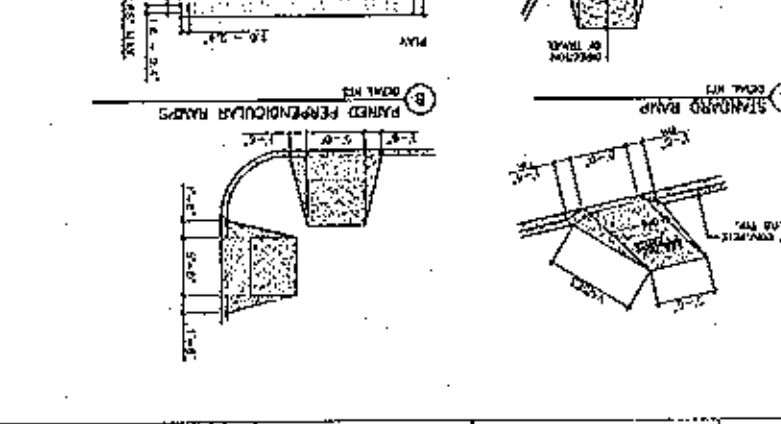
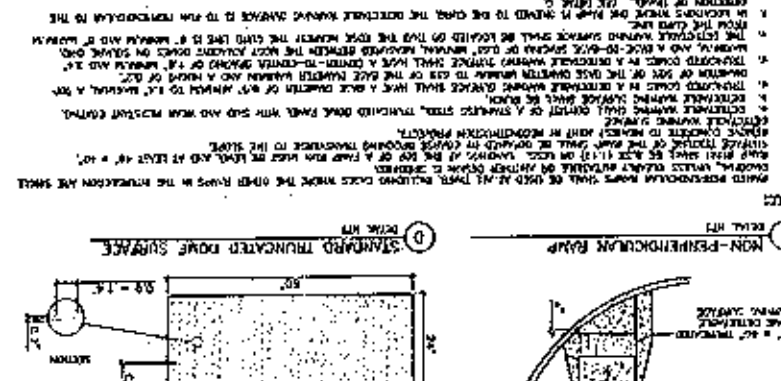
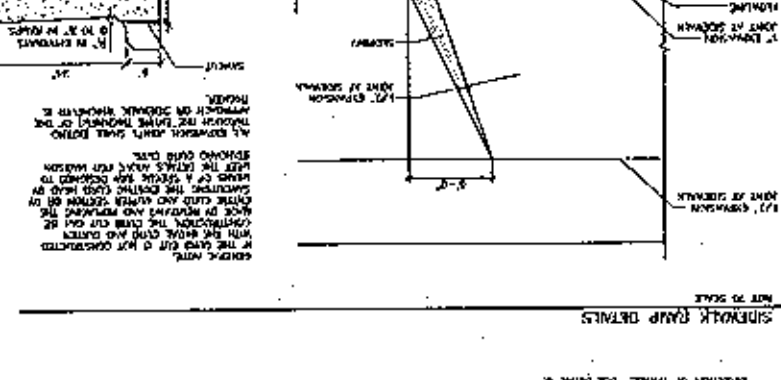
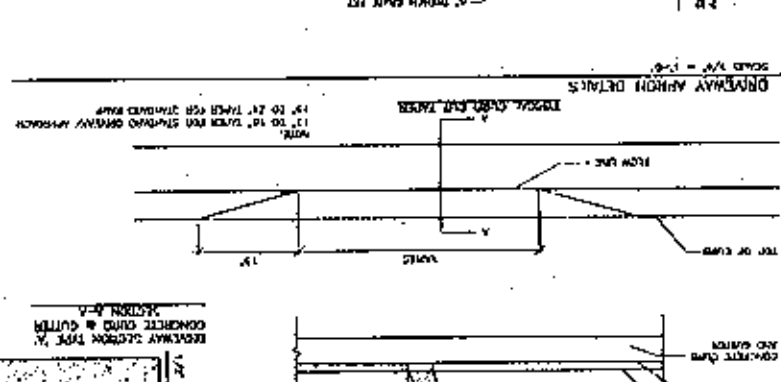
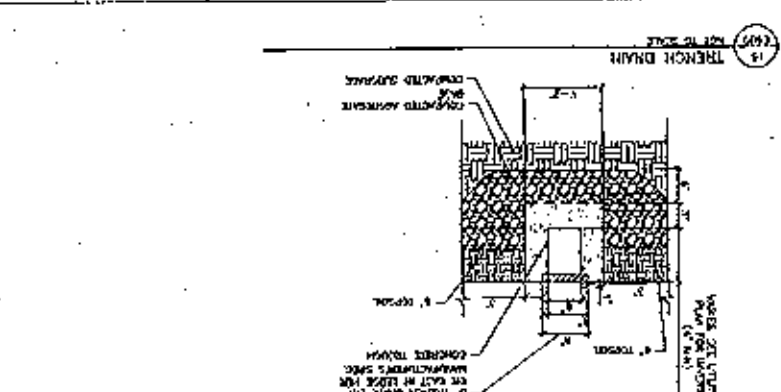
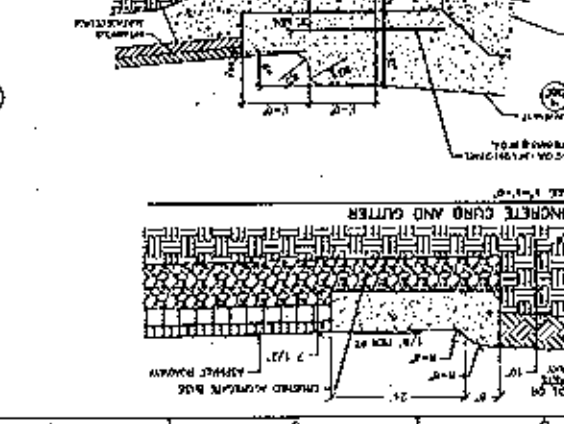
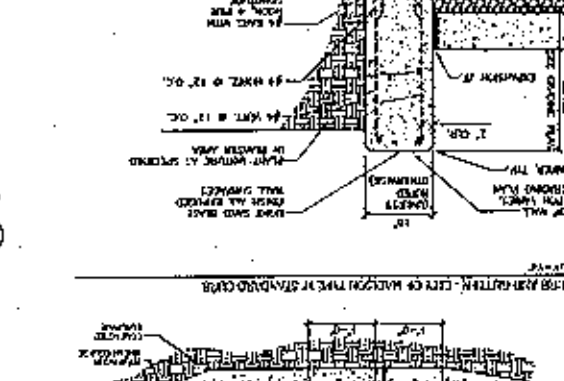
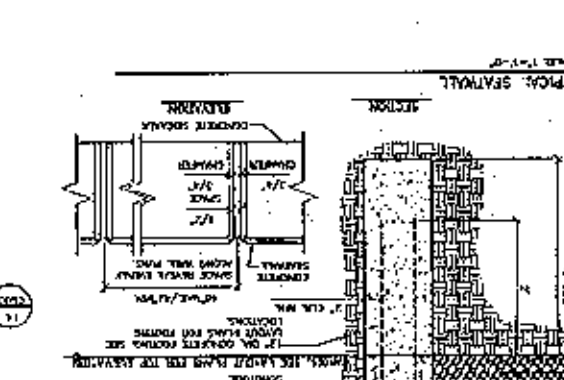
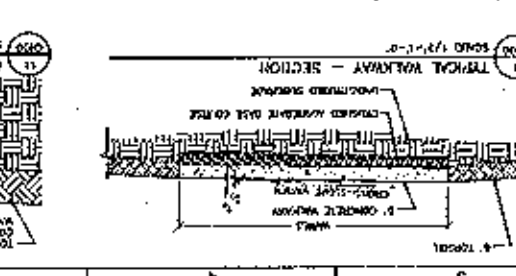
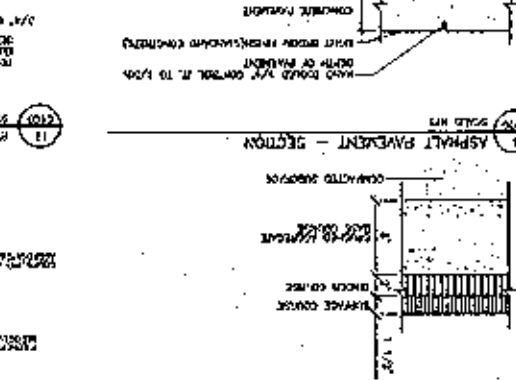
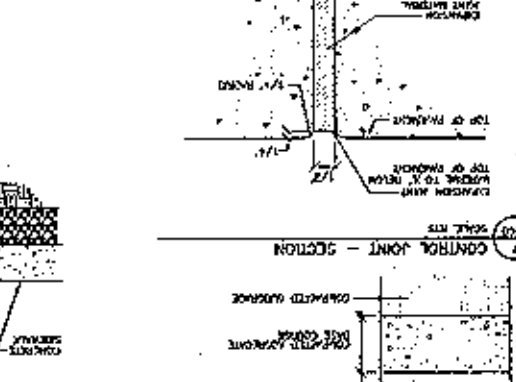
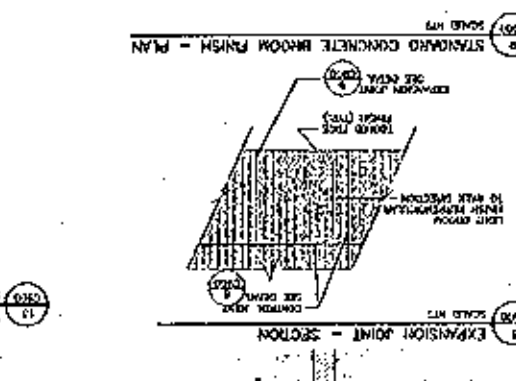
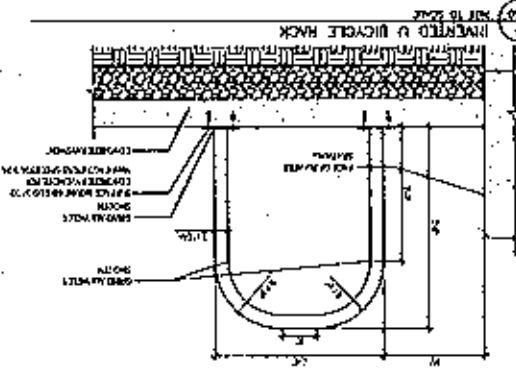
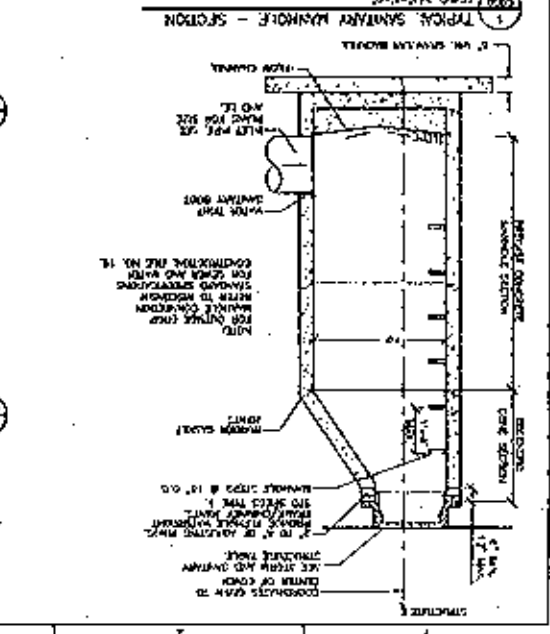
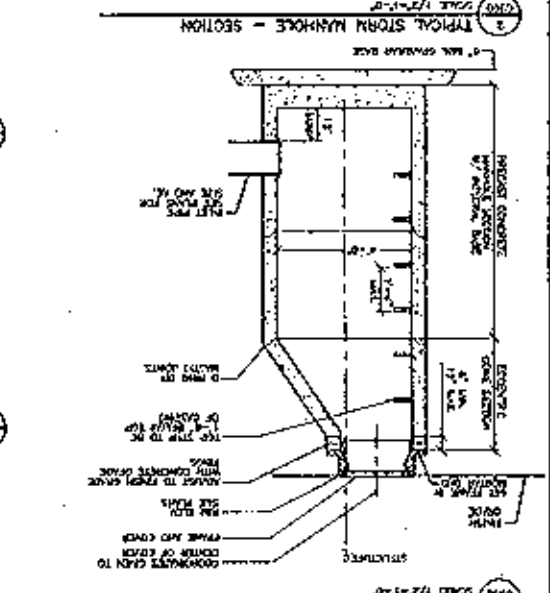
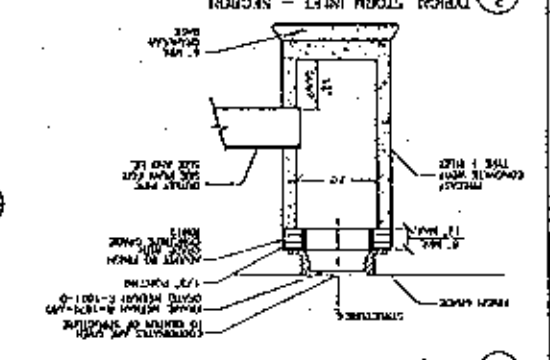
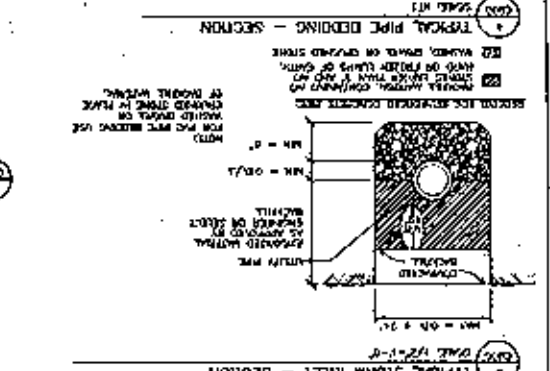

NOTE: 1. MINIMUM 1/2" CONC. THICKNESS ON GRAVEL. 2. MINIMUM 1/2" CONC. THICKNESS ON GRAVEL. 3. MINIMUM 1/2" CONC. THICKNESS ON GRAVEL. 4. MINIMUM 1/2" CONC. THICKNESS ON GRAVEL. 5. MINIMUM 1/2" CONC. THICKNESS ON GRAVEL. 6. MINIMUM 1/2" CONC. THICKNESS ON GRAVEL. 7. MINIMUM 1/2" CONC. THICKNESS ON GRAVEL. 8. MINIMUM 1/2" CONC. THICKNESS ON GRAVEL. 9. MINIMUM 1/2" CONC. THICKNESS ON GRAVEL. 10. MINIMUM 1/2" CONC. THICKNESS ON GRAVEL. 11. MINIMUM 1/2" CONC. THICKNESS ON GRAVEL. 12. MINIMUM 1/2" CONC. THICKNESS ON GRAVEL. 13. MINIMUM 1/2" CONC. THICKNESS ON GRAVEL. 14. MINIMUM 1/2" CONC. THICKNESS ON GRAVEL. 15. MINIMUM 1/2" CONC. THICKNESS ON GRAVEL. 16. MINIMUM 1/2" CONC. THICKNESS ON GRAVEL. 17. MINIMUM 1/2" CONC. THICKNESS ON GRAVEL. 18. MINIMUM 1/2" CONC. THICKNESS ON GRAVEL. 19. MINIMUM 1/2" CONC. THICKNESS ON GRAVEL.

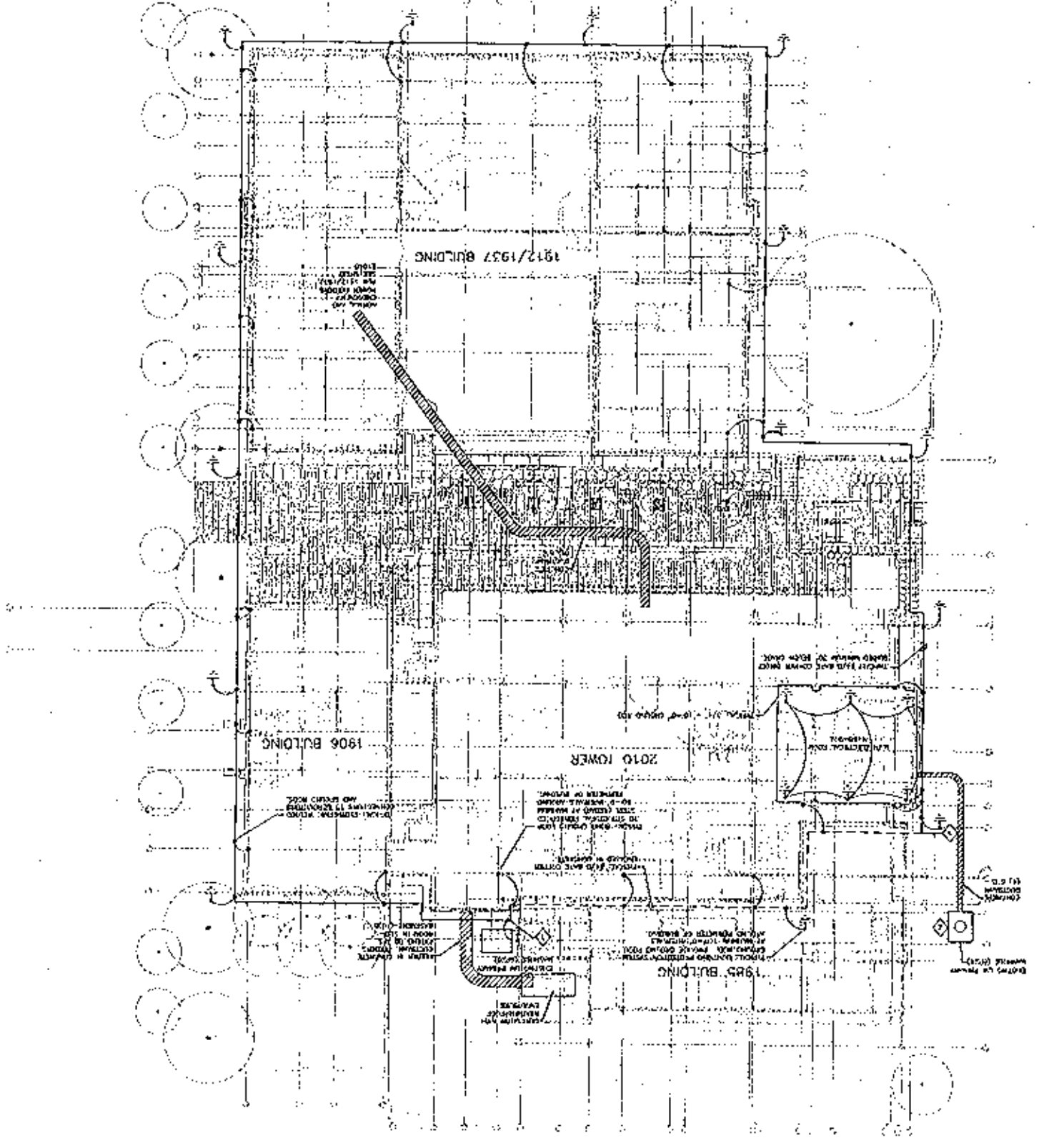

NOTES:  
 1. THE MAIN 400 VOLT SYSTEM SHALL BE INSTALLED IN THE MAIN BUILDING FROM THE 1937 BUILDING TO THE 1985 BUILDING AND SHOWN EXISTING IN THE 1985 BUILDING.  
 2. THE MAIN 400 VOLT SYSTEM SHALL BE INSTALLED IN THE MAIN BUILDING FROM THE 1937 BUILDING TO THE 1985 BUILDING AND SHOWN EXISTING IN THE 1985 BUILDING.  
 3. THE MAIN 400 VOLT SYSTEM SHALL BE INSTALLED IN THE MAIN BUILDING FROM THE 1937 BUILDING TO THE 1985 BUILDING AND SHOWN EXISTING IN THE 1985 BUILDING.  
 4. THE MAIN 400 VOLT SYSTEM SHALL BE INSTALLED IN THE MAIN BUILDING FROM THE 1937 BUILDING TO THE 1985 BUILDING AND SHOWN EXISTING IN THE 1985 BUILDING.  
 5. THE MAIN 400 VOLT SYSTEM SHALL BE INSTALLED IN THE MAIN BUILDING FROM THE 1937 BUILDING TO THE 1985 BUILDING AND SHOWN EXISTING IN THE 1985 BUILDING.

<p><b>Project</b>          Biochemistry II          420 Henry Mall / 440 Henry Mall          Madison, Wisconsin          Date: 10/15/2012</p>	<p><b>Client</b>          State of Wisconsin          Department of Administration          Division of State Facilities          1110 East Washington Street          Madison, WI 53706</p>
<p><b>Drawn by</b>          J. K. Smith</p>	<p><b>Checked by</b>          M. J. Jones</p>
<p><b>Date</b>          10/15/2012</p>	<p><b>Scale</b>          1/8" = 1'-0"</p>
<p><b>Sheet</b>          E100A</p>	<p><b>Total Sheets</b>          10</p>

**Legend**

○ Transformer Pad  
 --- Conduit  
 — Power Line  
 — Existing Conduit  
 — Existing Power Line

**Notes**

1. THE MAIN 400 VOLT SYSTEM SHALL BE INSTALLED IN THE MAIN BUILDING FROM THE 1937 BUILDING TO THE 1985 BUILDING AND SHOWN EXISTING IN THE 1985 BUILDING.  
 2. THE MAIN 400 VOLT SYSTEM SHALL BE INSTALLED IN THE MAIN BUILDING FROM THE 1937 BUILDING TO THE 1985 BUILDING AND SHOWN EXISTING IN THE 1985 BUILDING.  
 3. THE MAIN 400 VOLT SYSTEM SHALL BE INSTALLED IN THE MAIN BUILDING FROM THE 1937 BUILDING TO THE 1985 BUILDING AND SHOWN EXISTING IN THE 1985 BUILDING.  
 4. THE MAIN 400 VOLT SYSTEM SHALL BE INSTALLED IN THE MAIN BUILDING FROM THE 1937 BUILDING TO THE 1985 BUILDING AND SHOWN EXISTING IN THE 1985 BUILDING.  
 5. THE MAIN 400 VOLT SYSTEM SHALL BE INSTALLED IN THE MAIN BUILDING FROM THE 1937 BUILDING TO THE 1985 BUILDING AND SHOWN EXISTING IN THE 1985 BUILDING.

**Legend**

○ Transformer Pad  
 --- Conduit  
 — Power Line  
 — Existing Conduit  
 — Existing Power Line

**Notes**

1. THE MAIN 400 VOLT SYSTEM SHALL BE INSTALLED IN THE MAIN BUILDING FROM THE 1937 BUILDING TO THE 1985 BUILDING AND SHOWN EXISTING IN THE 1985 BUILDING.  
 2. THE MAIN 400 VOLT SYSTEM SHALL BE INSTALLED IN THE MAIN BUILDING FROM THE 1937 BUILDING TO THE 1985 BUILDING AND SHOWN EXISTING IN THE 1985 BUILDING.  
 3. THE MAIN 400 VOLT SYSTEM SHALL BE INSTALLED IN THE MAIN BUILDING FROM THE 1937 BUILDING TO THE 1985 BUILDING AND SHOWN EXISTING IN THE 1985 BUILDING.  
 4. THE MAIN 400 VOLT SYSTEM SHALL BE INSTALLED IN THE MAIN BUILDING FROM THE 1937 BUILDING TO THE 1985 BUILDING AND SHOWN EXISTING IN THE 1985 BUILDING.  
 5. THE MAIN 400 VOLT SYSTEM SHALL BE INSTALLED IN THE MAIN BUILDING FROM THE 1937 BUILDING TO THE 1985 BUILDING AND SHOWN EXISTING IN THE 1985 BUILDING.

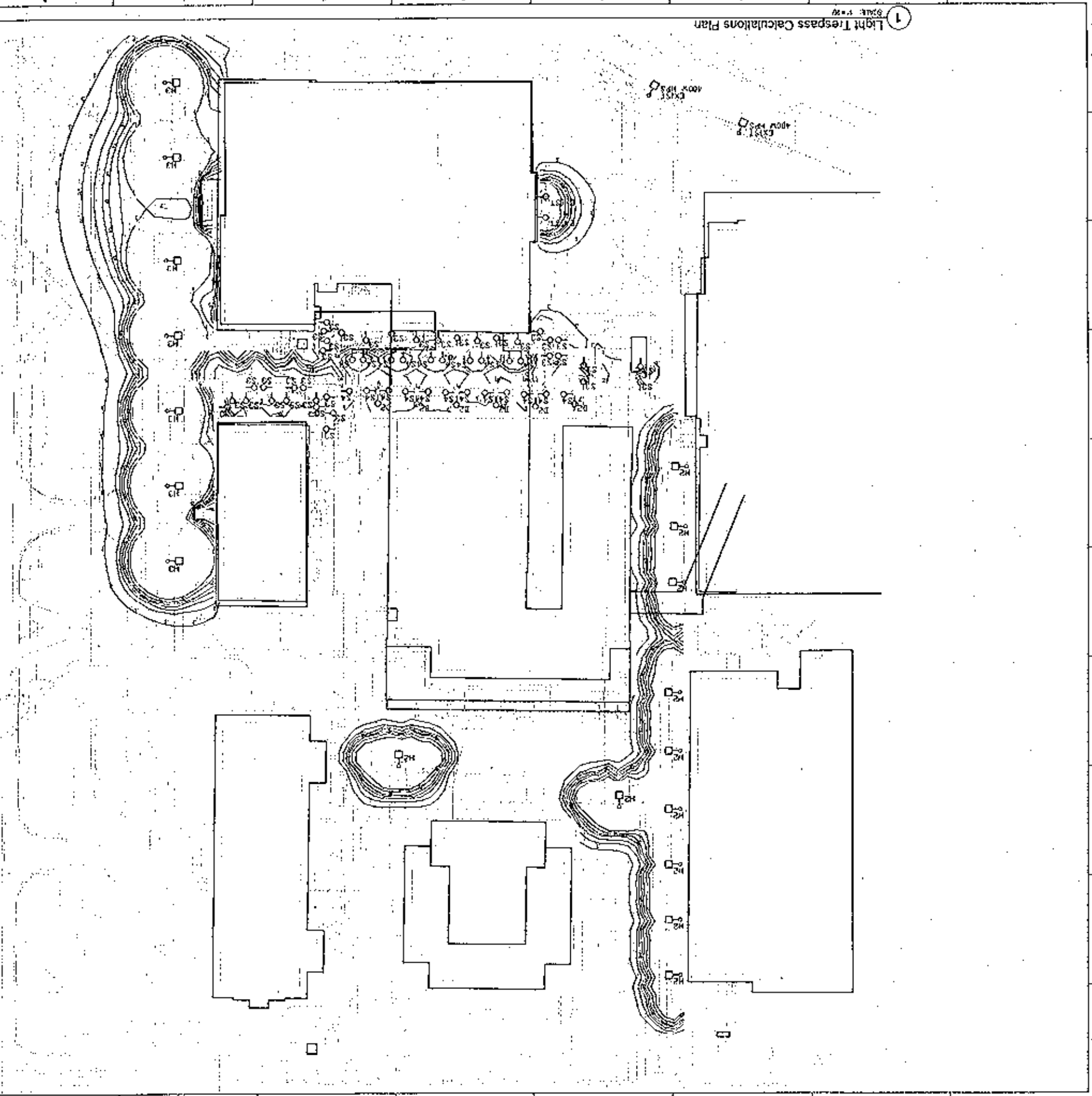

1 Light Trespass Calculations Plan  
Scale: 1/8" = 1'-0"

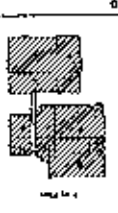

11	11	11	11	11	11	11	11	11	11	11	11	11	11	11	11	11	11	11	11	11

Biochemistry II  
420 Henry Ave / 440 Henry Ave  
Madison, Wisconsin  
Light Trespass Calculations Plan

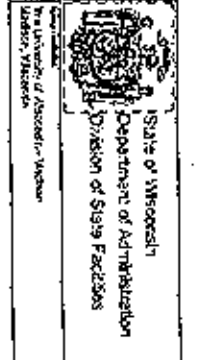

State of Wisconsin  
Department of Administration  
Division of State Facilities

AEI Affiliated Engineers  
3625 Forest Road, Suite 200  
Madison, WI 53711  
Tel: 608.261.1234  
Fax: 608.261.1235  
www.aei-engineers.com

**Fuld & Associates**

1. All contours shall be at 5' intervals.  
2. All contours shall be at 5' intervals.

A1 2010N - SUB-BASEMENT FLOOR PLAN  
 SCALE: 1/8" = 1'-0"

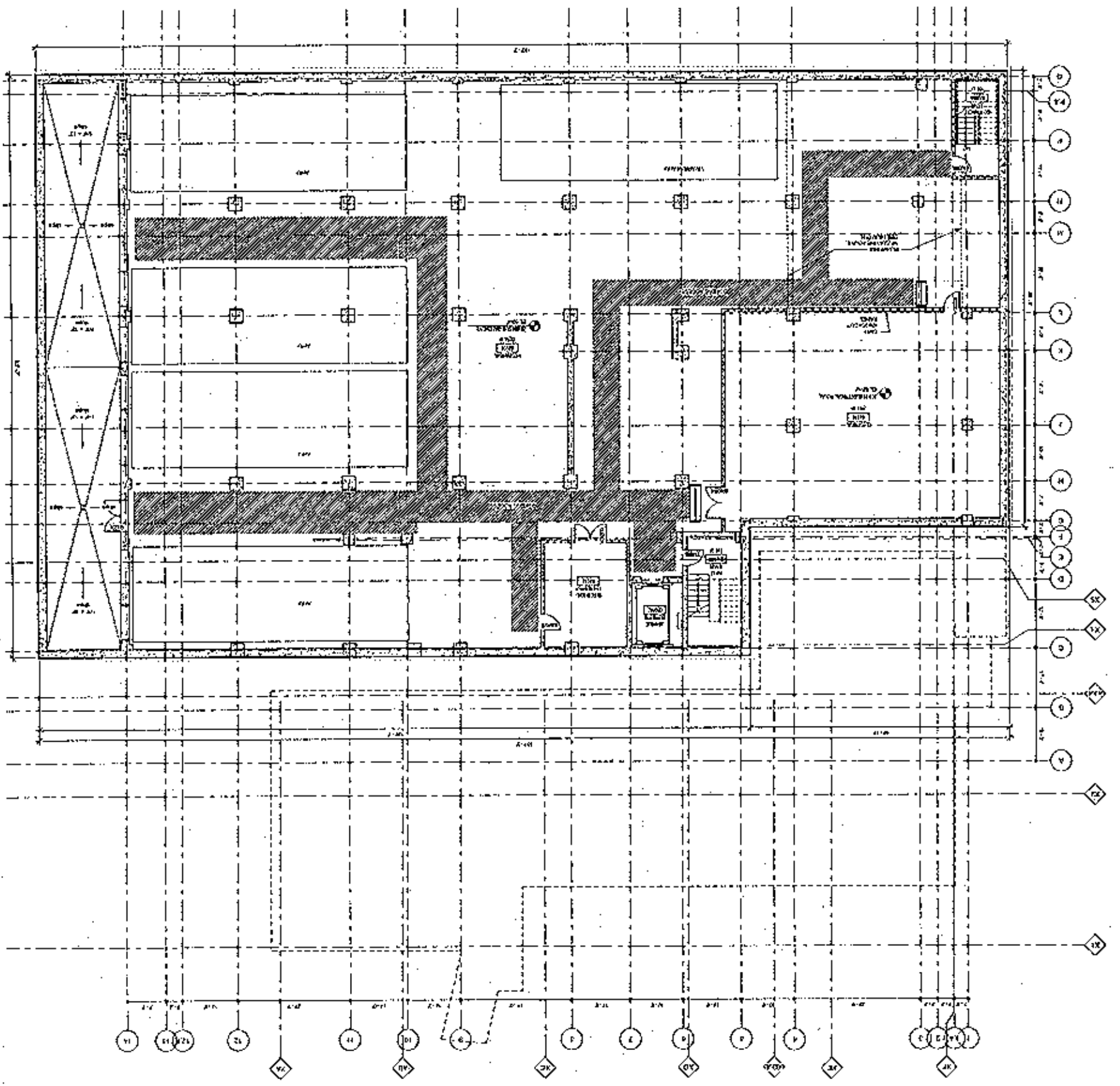

A8 2010N - PLUMBING MEZZANINE FLOOR PLAN  
 SCALE: 1/8" = 1'-0"

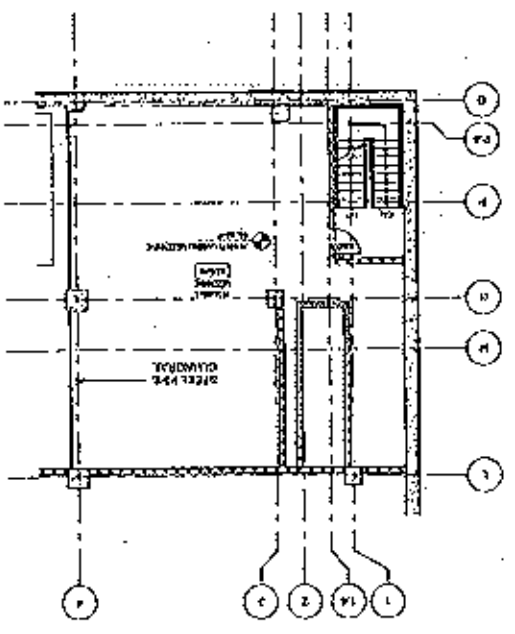

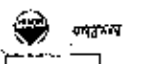
<p><b>PROJECT</b>                  Biochemistry II                  420 Perry Hall / 440 Henry Hall                  Madison, VA                  State of Virginia - Department of Agriculture - Division of State Forestry</p>		 <p>State of Virginia                  Department of Administration                  Division of State Forestry</p>	 <p>Fluid Associates</p>										
<p><b>DATE</b>                  11/11/2010</p> <p><b>REVISIONS</b></p> <table border="1"> <thead> <tr> <th>NO.</th> <th>DATE</th> <th>DESCRIPTION</th> </tr> </thead> <tbody> <tr> <td> </td> <td> </td> <td> </td> </tr> <tr> <td> </td> <td> </td> <td> </td> </tr> <tr> <td> </td> <td> </td> <td> </td> </tr> </tbody> </table>				NO.	DATE	DESCRIPTION							
NO.	DATE	DESCRIPTION											



A2 2010N - BASEMENT FLOOR PLAN  
SHEET NO. - 14

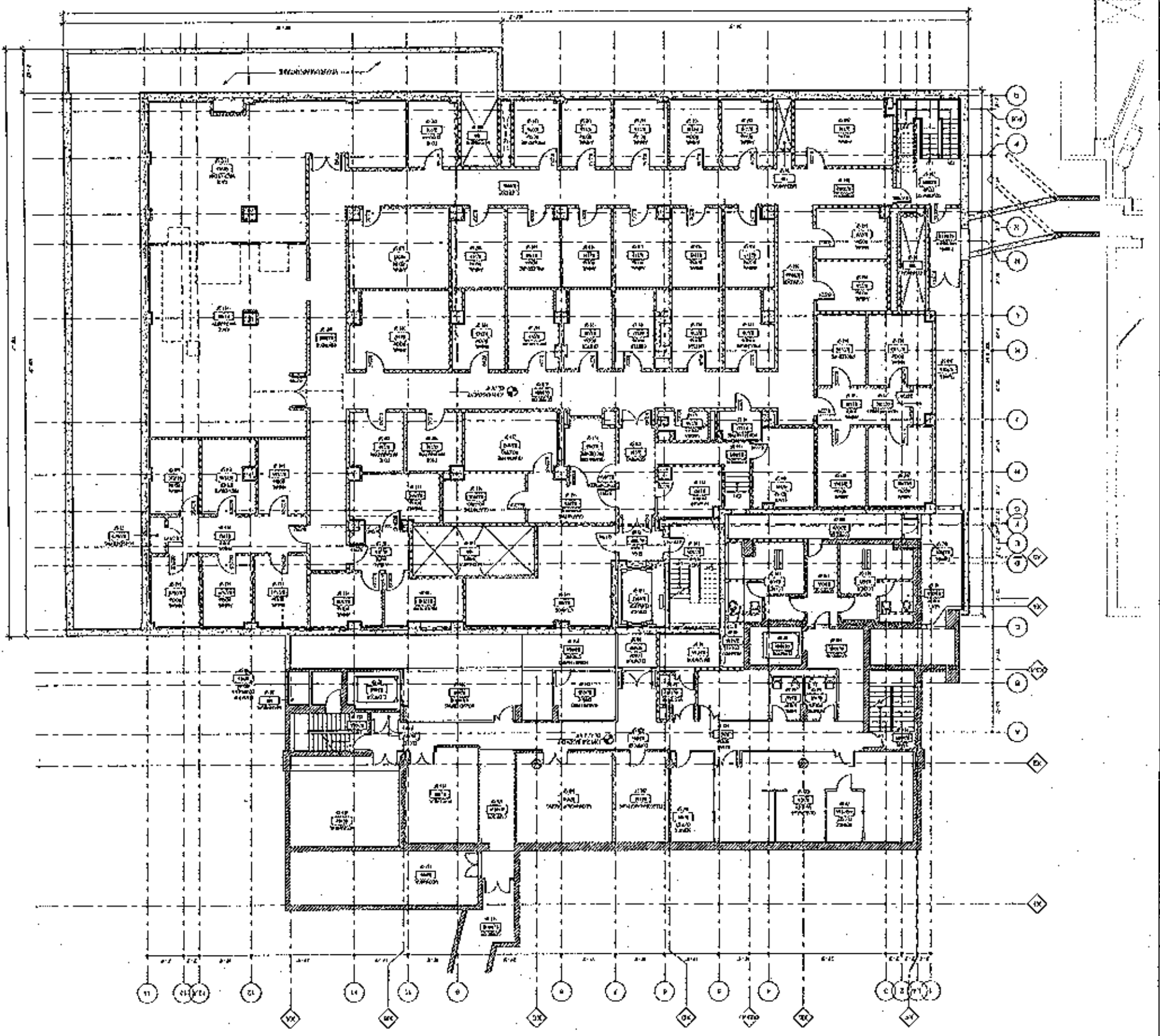

12	A102N
11	10/10/2007
10	10/10/2007
9	10/10/2007
8	10/10/2007
7	10/10/2007
6	10/10/2007
5	10/10/2007
4	10/10/2007
3	10/10/2007
2	10/10/2007
1	10/10/2007

1	10/10/2007
2	10/10/2007
3	10/10/2007
4	10/10/2007
5	10/10/2007
6	10/10/2007
7	10/10/2007
8	10/10/2007
9	10/10/2007
10	10/10/2007
11	10/10/2007
12	10/10/2007

**Biochemistry II**  
 420 Henry Mall / 440 Henry Mall  
 Madison, Wisconsin  
 Chief Pkg. - Edmund Schuman



State of Wisconsin  
 Department of Administration  
 Division of State Facilities  
 774 University of Wisconsin - Madison  
 Madison, Wisconsin

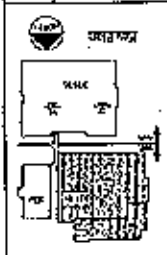

Find Associates

A1 2010N - INTERSTITIAL FLOOR PLAN  
SCALE: 1/8" = 1'-0"

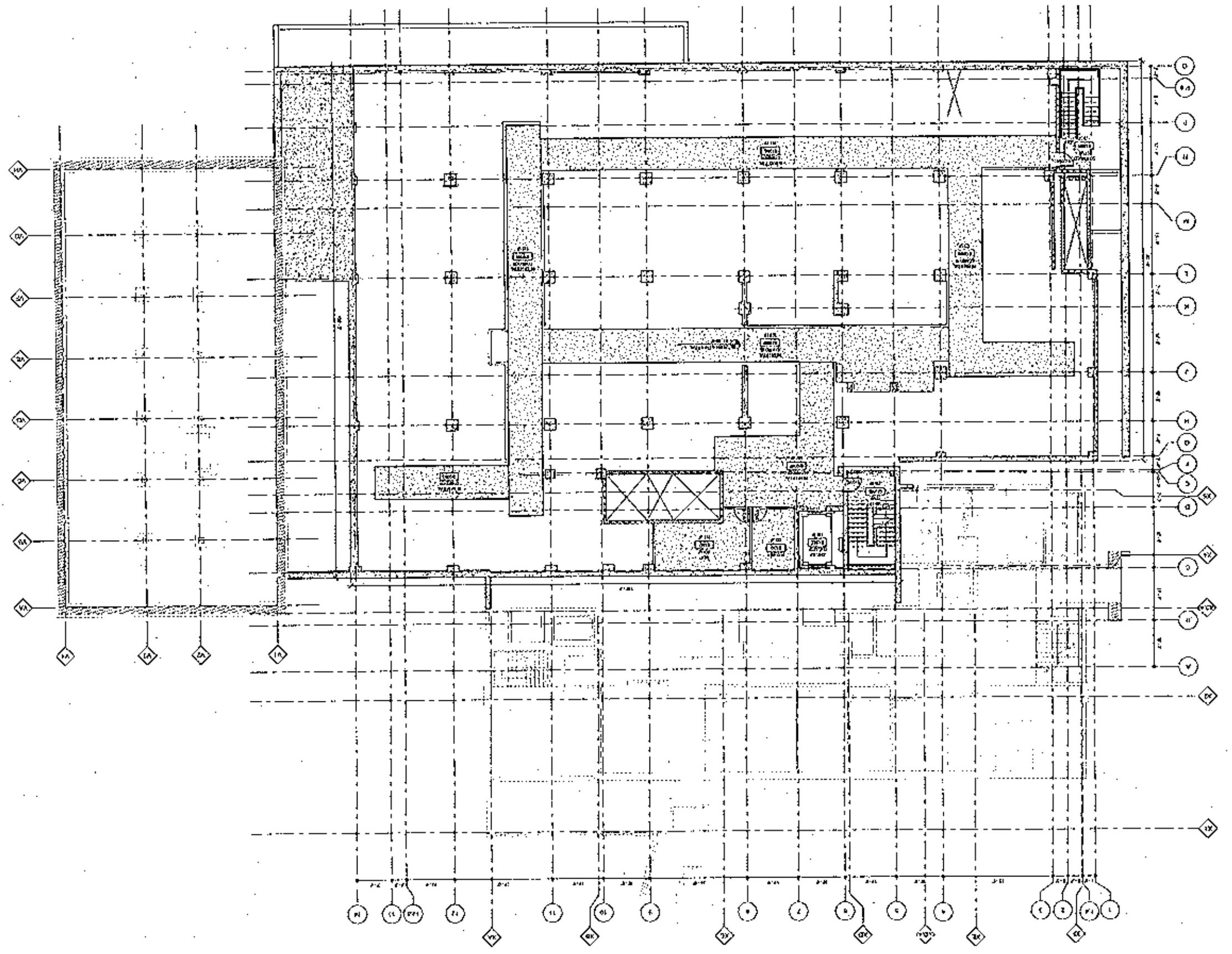

NO	REVISION	DATE	BY
1	ISSUED FOR PERMIT	06/17	...
2	...	...	...
3	...	...	...
4	...	...	...
5	...	...	...
6	...	...	...
7	...	...	...
8	...	...	...
9	...	...	...
10	...	...	...
11	...	...	...
12	...	...	...
13	...	...	...
14	...	...	...

**Biochemistry II**  
420 HENRY HALL / 440 HENRY HALL  
MADISON, WISCONSIN  
PROJECT NO. - 11000000000000000000

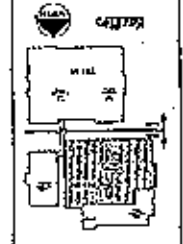
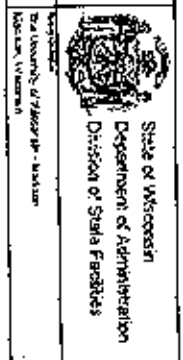

Find & Associates



A2 2010S - GROUND FLOOR PLAN SCALE: 1/8" = 1'-0"

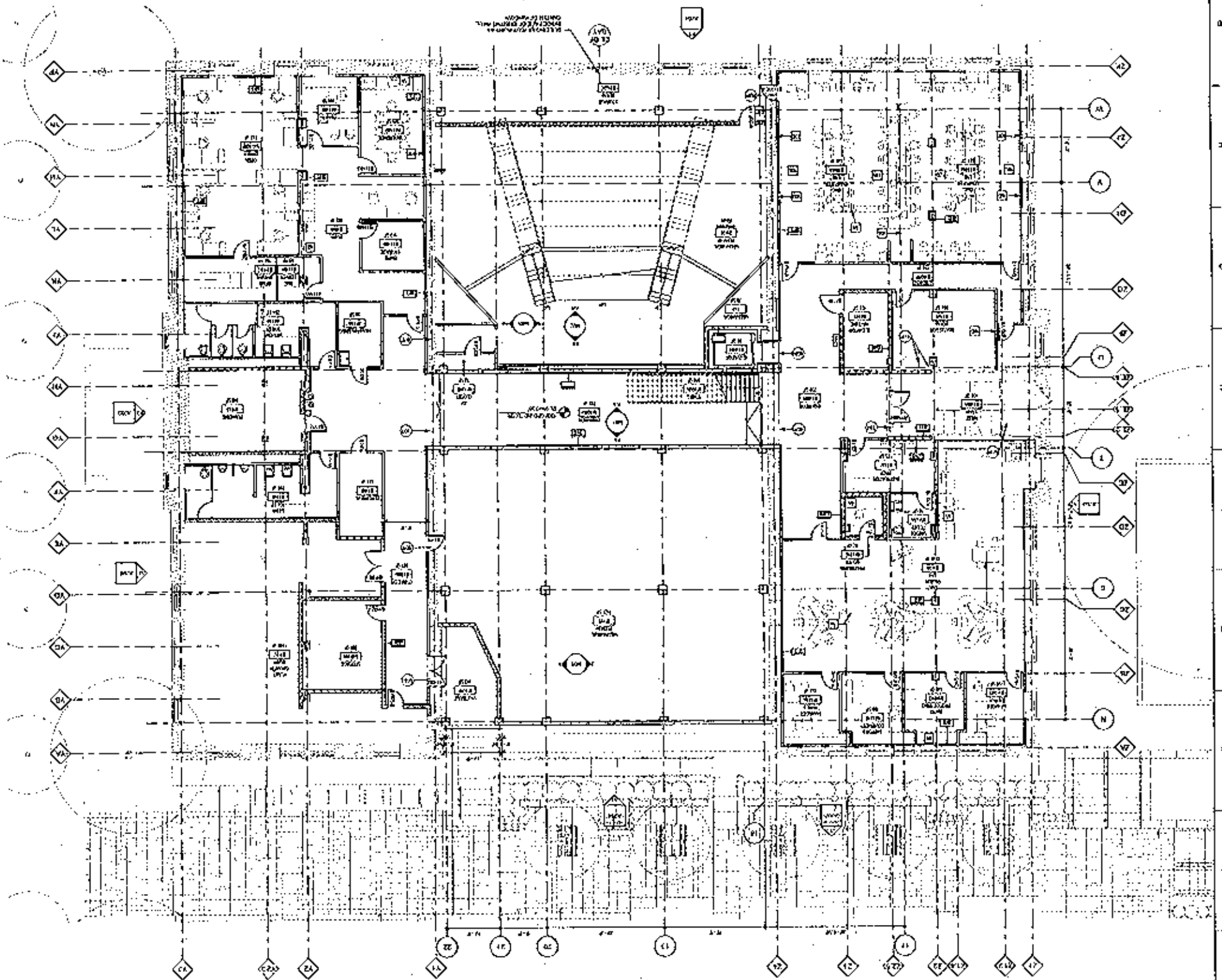

**GENERAL NOTES**

1. ALL WORK SHALL BE IN ACCORDANCE WITH THE LATEST EDITIONS OF THE BUILDING CODES AND SPECIFICATIONS.
2. THE CONTRACTOR SHALL BE RESPONSIBLE FOR OBTAINING ALL NECESSARY PERMITS AND APPROVALS.
3. ALL MATERIALS AND WORKMANSHIP SHALL BE SUBJECT TO INSPECTION AND APPROVAL BY THE ARCHITECT.
4. THE CONTRACTOR SHALL MAINTAIN ACCESS TO ALL ADJACENT PROPERTIES AND UTILITIES AT ALL TIMES.
5. PROTECT ALL EXISTING UTILITIES AND STRUCTURES TO REMAIN.
6. ALL DEMOLITION WORK SHALL BE COMPLETED PRIOR TO THE START OF NEW CONSTRUCTION.
7. THE CONTRACTOR SHALL MAINTAIN PROPER DRAINAGE AND EROSION CONTROL MEASURES.
8. ALL WASTE MATERIALS SHALL BE PROPERLY DISPOSED OF AT THE END OF EACH DAY.
9. THE CONTRACTOR SHALL MAINTAIN A SAFE WORKING ENVIRONMENT AT ALL TIMES.
10. ALL WORK SHALL BE COMPLETED WITHIN THE SPECIFIED TIME FRAME.
11. THE CONTRACTOR SHALL BE RESPONSIBLE FOR OBTAINING ALL NECESSARY INSURANCE COVERAGE.
12. ALL MATERIALS SHALL BE STORED PROPERLY ON-SITE.
13. THE CONTRACTOR SHALL MAINTAIN CLEAR ACCESS TO ALL ENTRANCES AND EXITS.
14. ALL WORK SHALL BE COMPLETED IN ACCORDANCE WITH THE ARCHITECT'S INTENT.
15. THE CONTRACTOR SHALL BE RESPONSIBLE FOR OBTAINING ALL NECESSARY APPROVALS FROM THE LOCAL AUTHORITIES.
16. ALL WORK SHALL BE COMPLETED WITHIN THE SPECIFIED TIME FRAME.
17. THE CONTRACTOR SHALL BE RESPONSIBLE FOR OBTAINING ALL NECESSARY APPROVALS FROM THE LOCAL AUTHORITIES.
18. ALL WORK SHALL BE COMPLETED WITHIN THE SPECIFIED TIME FRAME.
19. THE CONTRACTOR SHALL BE RESPONSIBLE FOR OBTAINING ALL NECESSARY APPROVALS FROM THE LOCAL AUTHORITIES.
20. ALL WORK SHALL BE COMPLETED WITHIN THE SPECIFIED TIME FRAME.
21. THE CONTRACTOR SHALL BE RESPONSIBLE FOR OBTAINING ALL NECESSARY APPROVALS FROM THE LOCAL AUTHORITIES.
22. ALL WORK SHALL BE COMPLETED WITHIN THE SPECIFIED TIME FRAME.

**NOTICE**

THIS PLAN IS THE PROPERTY OF PLIND & ASSOCIATES, INC. IT IS TO BE USED ONLY FOR THE PROJECT AND SITE SPECIFICALLY IDENTIFIED HEREON. IT IS NOT TO BE REPRODUCED, COPIED, OR TRANSMITTED IN ANY FORM OR BY ANY MEANS, ELECTRONIC OR MECHANICAL, WITHOUT THE WRITTEN PERMISSION OF PLIND & ASSOCIATES, INC.

**Biochemistry II**  
 420 Henry Way / 420 Henry Hall  
 Madison, Wisconsin  
 New Plan - Ground Floor - Scale: A104S

State of Wisconsin  
 Department of Administration  
 Division of State Facilities  
 200 University Avenue, Madison, Wisconsin

PLIND & ASSOCIATES

NO.	DATE	DESCRIPTION
1	10/20/09	ISSUED FOR PERMITTING
2	11/10/09	ISSUED FOR CONSTRUCTION
3	01/15/10	ISSUED FOR CONSTRUCTION
4	03/10/10	ISSUED FOR CONSTRUCTION
5	05/10/10	ISSUED FOR CONSTRUCTION
6	07/10/10	ISSUED FOR CONSTRUCTION
7	09/10/10	ISSUED FOR CONSTRUCTION
8	11/10/10	ISSUED FOR CONSTRUCTION
9	01/10/11	ISSUED FOR CONSTRUCTION
10	03/10/11	ISSUED FOR CONSTRUCTION
11	05/10/11	ISSUED FOR CONSTRUCTION
12	07/10/11	ISSUED FOR CONSTRUCTION
13	09/10/11	ISSUED FOR CONSTRUCTION
14	11/10/11	ISSUED FOR CONSTRUCTION
15	01/10/12	ISSUED FOR CONSTRUCTION
16	03/10/12	ISSUED FOR CONSTRUCTION
17	05/10/12	ISSUED FOR CONSTRUCTION
18	07/10/12	ISSUED FOR CONSTRUCTION
19	09/10/12	ISSUED FOR CONSTRUCTION
20	11/10/12	ISSUED FOR CONSTRUCTION
21	01/10/13	ISSUED FOR CONSTRUCTION
22	03/10/13	ISSUED FOR CONSTRUCTION
23	05/10/13	ISSUED FOR CONSTRUCTION
24	07/10/13	ISSUED FOR CONSTRUCTION
25	09/10/13	ISSUED FOR CONSTRUCTION
26	11/10/13	ISSUED FOR CONSTRUCTION
27	01/10/14	ISSUED FOR CONSTRUCTION
28	03/10/14	ISSUED FOR CONSTRUCTION
29	05/10/14	ISSUED FOR CONSTRUCTION
30	07/10/14	ISSUED FOR CONSTRUCTION
31	09/10/14	ISSUED FOR CONSTRUCTION
32	11/10/14	ISSUED FOR CONSTRUCTION
33	01/10/15	ISSUED FOR CONSTRUCTION
34	03/10/15	ISSUED FOR CONSTRUCTION
35	05/10/15	ISSUED FOR CONSTRUCTION
36	07/10/15	ISSUED FOR CONSTRUCTION
37	09/10/15	ISSUED FOR CONSTRUCTION
38	11/10/15	ISSUED FOR CONSTRUCTION
39	01/10/16	ISSUED FOR CONSTRUCTION
40	03/10/16	ISSUED FOR CONSTRUCTION
41	05/10/16	ISSUED FOR CONSTRUCTION
42	07/10/16	ISSUED FOR CONSTRUCTION
43	09/10/16	ISSUED FOR CONSTRUCTION
44	11/10/16	ISSUED FOR CONSTRUCTION
45	01/10/17	ISSUED FOR CONSTRUCTION
46	03/10/17	ISSUED FOR CONSTRUCTION
47	05/10/17	ISSUED FOR CONSTRUCTION
48	07/10/17	ISSUED FOR CONSTRUCTION
49	09/10/17	ISSUED FOR CONSTRUCTION
50	11/10/17	ISSUED FOR CONSTRUCTION
51	01/10/18	ISSUED FOR CONSTRUCTION
52	03/10/18	ISSUED FOR CONSTRUCTION
53	05/10/18	ISSUED FOR CONSTRUCTION
54	07/10/18	ISSUED FOR CONSTRUCTION
55	09/10/18	ISSUED FOR CONSTRUCTION
56	11/10/18	ISSUED FOR CONSTRUCTION
57	01/10/19	ISSUED FOR CONSTRUCTION
58	03/10/19	ISSUED FOR CONSTRUCTION
59	05/10/19	ISSUED FOR CONSTRUCTION
60	07/10/19	ISSUED FOR CONSTRUCTION
61	09/10/19	ISSUED FOR CONSTRUCTION
62	11/10/19	ISSUED FOR CONSTRUCTION
63	01/10/20	ISSUED FOR CONSTRUCTION
64	03/10/20	ISSUED FOR CONSTRUCTION
65	05/10/20	ISSUED FOR CONSTRUCTION
66	07/10/20	ISSUED FOR CONSTRUCTION
67	09/10/20	ISSUED FOR CONSTRUCTION
68	11/10/20	ISSUED FOR CONSTRUCTION
69	01/10/21	ISSUED FOR CONSTRUCTION
70	03/10/21	ISSUED FOR CONSTRUCTION
71	05/10/21	ISSUED FOR CONSTRUCTION
72	07/10/21	ISSUED FOR CONSTRUCTION
73	09/10/21	ISSUED FOR CONSTRUCTION
74	11/10/21	ISSUED FOR CONSTRUCTION
75	01/10/22	ISSUED FOR CONSTRUCTION
76	03/10/22	ISSUED FOR CONSTRUCTION
77	05/10/22	ISSUED FOR CONSTRUCTION
78	07/10/22	ISSUED FOR CONSTRUCTION
79	09/10/22	ISSUED FOR CONSTRUCTION
80	11/10/22	ISSUED FOR CONSTRUCTION
81	01/10/23	ISSUED FOR CONSTRUCTION
82	03/10/23	ISSUED FOR CONSTRUCTION
83	05/10/23	ISSUED FOR CONSTRUCTION
84	07/10/23	ISSUED FOR CONSTRUCTION
85	09/10/23	ISSUED FOR CONSTRUCTION
86	11/10/23	ISSUED FOR CONSTRUCTION
87	01/10/24	ISSUED FOR CONSTRUCTION
88	03/10/24	ISSUED FOR CONSTRUCTION
89	05/10/24	ISSUED FOR CONSTRUCTION
90	07/10/24	ISSUED FOR CONSTRUCTION
91	09/10/24	ISSUED FOR CONSTRUCTION
92	11/10/24	ISSUED FOR CONSTRUCTION
93	01/10/25	ISSUED FOR CONSTRUCTION
94	03/10/25	ISSUED FOR CONSTRUCTION
95	05/10/25	ISSUED FOR CONSTRUCTION
96	07/10/25	ISSUED FOR CONSTRUCTION
97	09/10/25	ISSUED FOR CONSTRUCTION
98	11/10/25	ISSUED FOR CONSTRUCTION
99	01/10/26	ISSUED FOR CONSTRUCTION
100	03/10/26	ISSUED FOR CONSTRUCTION

A1 1985 AND 1986 - FIRST FLOOR PLAN  
SCALE: 1/4" = 1'-0"

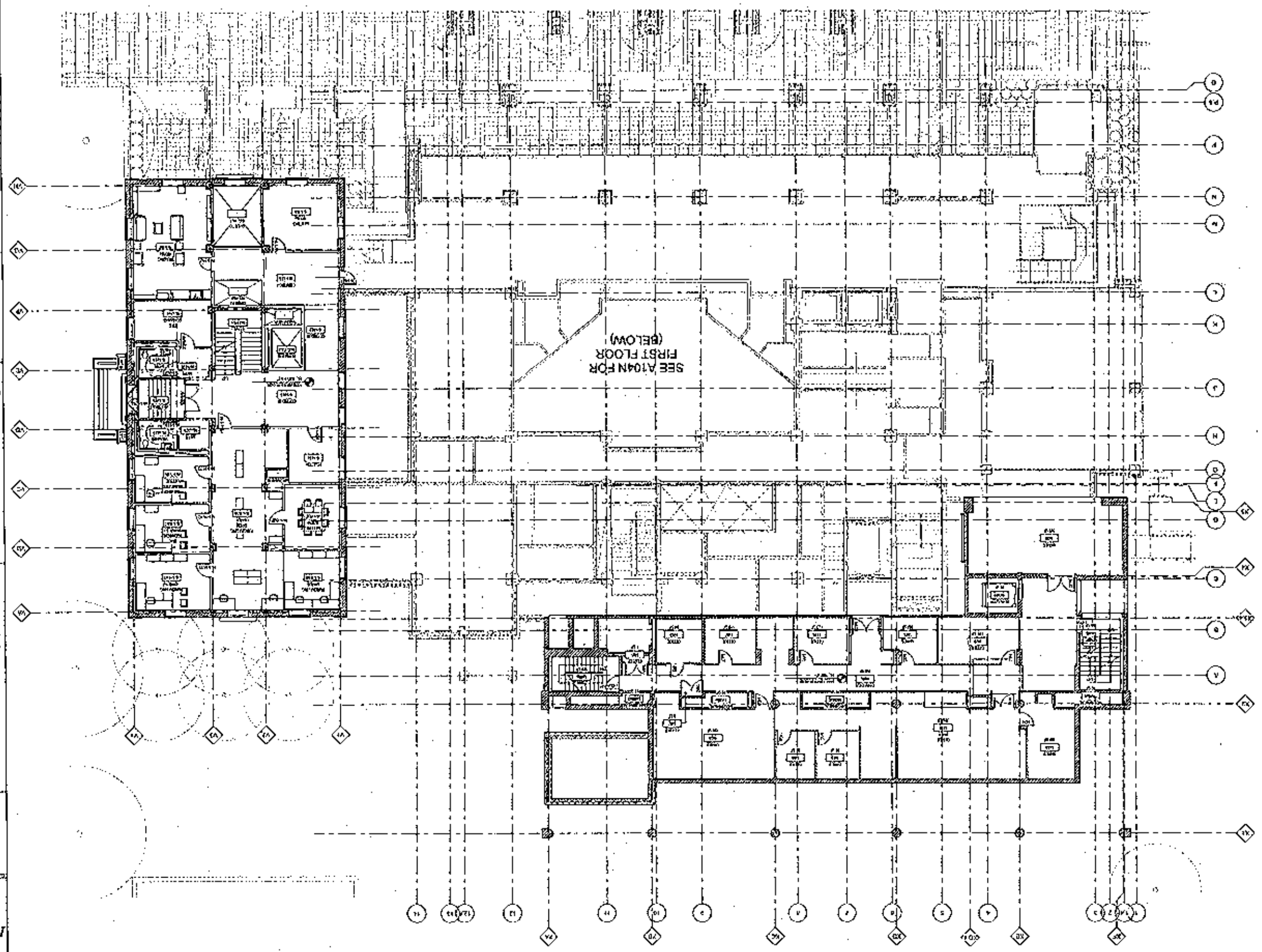

<b>A103N</b>	<b>Biochemistry II</b>	<b>State of Wisconsin</b>
DATE: 10/15/85	420 HENRY MAIL / 440 HENRY MAIL	Department of Administration
PROJECT: OFFICE	MADISON, WISCONSIN	Division of State Facilities
NO. 100	First Floor - Plan of 1985 and 1986	The University of Wisconsin - Madison
		Madison, Wisconsin

*Frank & Associates*

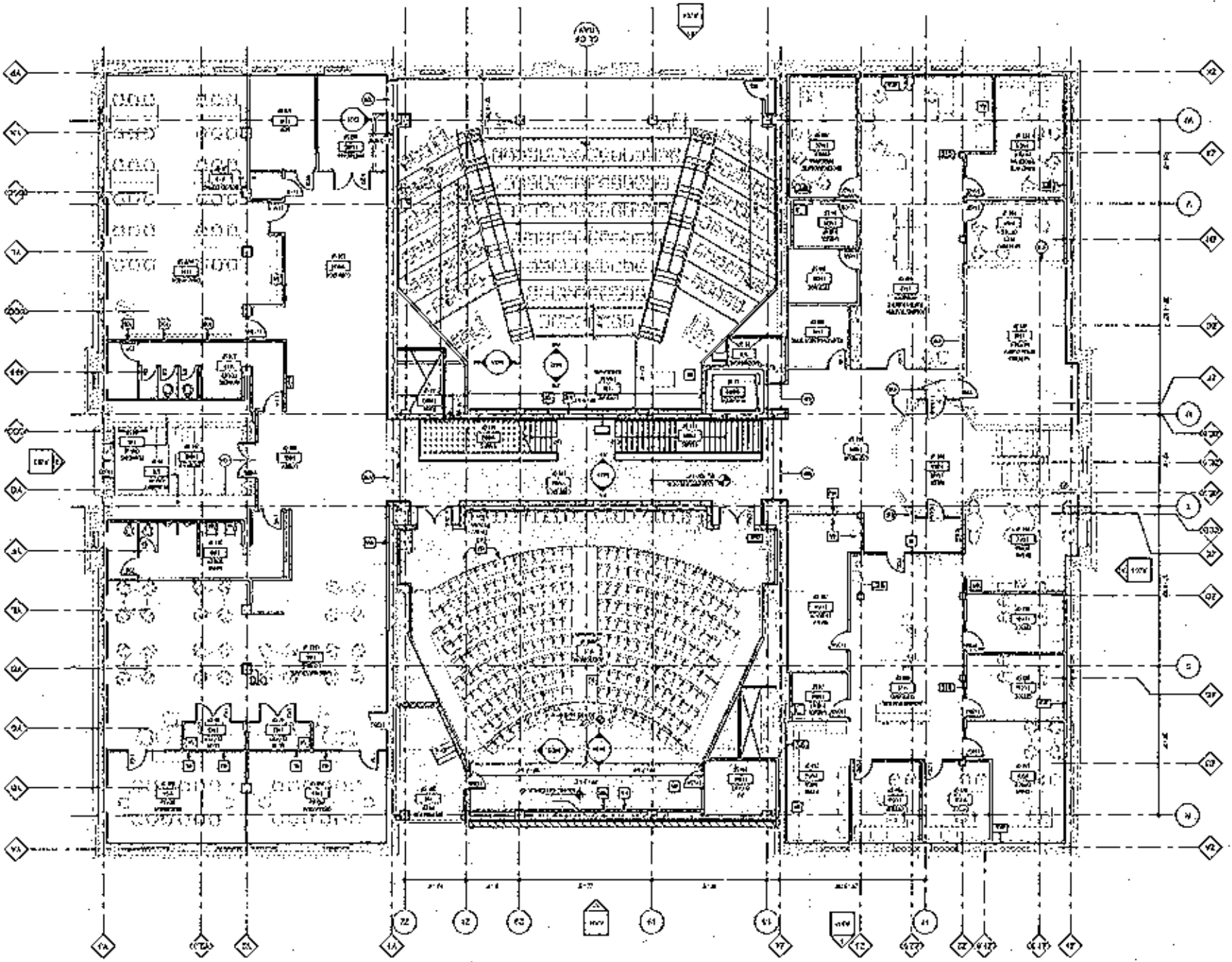

- SPECIAL NOTES**
- 1. SEE ARCHITECTURAL SPECIFICATIONS FOR ALL MATERIALS AND FINISHES.
  - 2. ALL WORK SHALL BE IN ACCORDANCE WITH THE LATEST EDITIONS OF THE BUILDING CODES AND REGULATIONS.
  - 3. THE CONTRACTOR SHALL BE RESPONSIBLE FOR OBTAINING ALL NECESSARY PERMITS AND INSURANCE.
  - 4. THE CONTRACTOR SHALL MAINTAIN ACCESS TO ALL ADJACENT PROPERTIES AT ALL TIMES.
  - 5. THE CONTRACTOR SHALL PROTECT ALL EXISTING UTILITIES AND STRUCTURES.
  - 6. THE CONTRACTOR SHALL MAINTAIN CLEAN AND SAFE WORKING CONDITIONS AT ALL TIMES.
  - 7. THE CONTRACTOR SHALL BE RESPONSIBLE FOR REMOVING ALL DEBRIS AND WASTE FROM THE SITE.
  - 8. THE CONTRACTOR SHALL MAINTAIN RECORDS OF ALL WORK DONE DURING THE PROJECT.
  - 9. THE CONTRACTOR SHALL BE RESPONSIBLE FOR THE PROTECTION AND REPAIR OF ALL UTILITIES AND STRUCTURES.
  - 10. THE CONTRACTOR SHALL MAINTAIN ACCESS TO ALL ADJACENT PROPERTIES AT ALL TIMES.
- REVISIONS**
- 1. REVISION NO. 01: CORRECTED ROOM SIZES AND FINISHES.
  - 2. REVISION NO. 02: ADDED STAIRWELL AND ELEVATOR.
  - 3. REVISION NO. 03: CORRECTED SEATING ARRANGEMENTS.
  - 4. REVISION NO. 04: ADDED MECHANICAL ROOMS.
  - 5. REVISION NO. 05: CORRECTED DOOR SIZES AND PLACEMENTS.
  - 6. REVISION NO. 06: ADDED RESTROOMS AND SERVICE DESKS.
  - 7. REVISION NO. 07: CORRECTED WALL THICKNESSES.
  - 8. REVISION NO. 08: ADDED ELECTRICAL PANELS.
  - 9. REVISION NO. 09: CORRECTED CEILING HEIGHTS.
  - 10. REVISION NO. 10: ADDED FINISH SCHEDULE.
  - 11. REVISION NO. 11: CORRECTED WINDOW SIZES AND PLACEMENTS.
  - 12. REVISION NO. 12: ADDED LANDSCAPE PLAN.
  - 13. REVISION NO. 13: CORRECTED DOOR SIZES AND PLACEMENTS.
  - 14. REVISION NO. 14: ADDED MECHANICAL ROOMS.
  - 15. REVISION NO. 15: CORRECTED SEATING ARRANGEMENTS.
  - 16. REVISION NO. 16: ADDED RESTROOMS AND SERVICE DESKS.
  - 17. REVISION NO. 17: CORRECTED WALL THICKNESSES.
  - 18. REVISION NO. 18: ADDED ELECTRICAL PANELS.
  - 19. REVISION NO. 19: CORRECTED CEILING HEIGHTS.
  - 20. REVISION NO. 20: ADDED FINISH SCHEDULE.
  - 21. REVISION NO. 21: CORRECTED WINDOW SIZES AND PLACEMENTS.
  - 22. REVISION NO. 22: ADDED LANDSCAPE PLAN.
  - 23. REVISION NO. 23: CORRECTED DOOR SIZES AND PLACEMENTS.
  - 24. REVISION NO. 24: ADDED MECHANICAL ROOMS.
  - 25. REVISION NO. 25: CORRECTED SEATING ARRANGEMENTS.
  - 26. REVISION NO. 26: ADDED RESTROOMS AND SERVICE DESKS.
  - 27. REVISION NO. 27: CORRECTED WALL THICKNESSES.
  - 28. REVISION NO. 28: ADDED ELECTRICAL PANELS.
  - 29. REVISION NO. 29: CORRECTED CEILING HEIGHTS.
  - 30. REVISION NO. 30: ADDED FINISH SCHEDULE.
  - 31. REVISION NO. 31: CORRECTED WINDOW SIZES AND PLACEMENTS.
  - 32. REVISION NO. 32: ADDED LANDSCAPE PLAN.
  - 33. REVISION NO. 33: CORRECTED DOOR SIZES AND PLACEMENTS.
  - 34. REVISION NO. 34: ADDED MECHANICAL ROOMS.
  - 35. REVISION NO. 35: CORRECTED SEATING ARRANGEMENTS.
  - 36. REVISION NO. 36: ADDED RESTROOMS AND SERVICE DESKS.
  - 37. REVISION NO. 37: CORRECTED WALL THICKNESSES.
  - 38. REVISION NO. 38: ADDED ELECTRICAL PANELS.
  - 39. REVISION NO. 39: CORRECTED CEILING HEIGHTS.
  - 40. REVISION NO. 40: ADDED FINISH SCHEDULE.
  - 41. REVISION NO. 41: CORRECTED WINDOW SIZES AND PLACEMENTS.
  - 42. REVISION NO. 42: ADDED LANDSCAPE PLAN.
  - 43. REVISION NO. 43: CORRECTED DOOR SIZES AND PLACEMENTS.
  - 44. REVISION NO. 44: ADDED MECHANICAL ROOMS.
  - 45. REVISION NO. 45: CORRECTED SEATING ARRANGEMENTS.
  - 46. REVISION NO. 46: ADDED RESTROOMS AND SERVICE DESKS.
  - 47. REVISION NO. 47: CORRECTED WALL THICKNESSES.
  - 48. REVISION NO. 48: ADDED ELECTRICAL PANELS.
  - 49. REVISION NO. 49: CORRECTED CEILING HEIGHTS.
  - 50. REVISION NO. 50: ADDED FINISH SCHEDULE.
- NOTES**
- 1. ALL WORK SHALL BE IN ACCORDANCE WITH THE LATEST EDITIONS OF THE BUILDING CODES AND REGULATIONS.
  - 2. THE CONTRACTOR SHALL BE RESPONSIBLE FOR OBTAINING ALL NECESSARY PERMITS AND INSURANCE.
  - 3. THE CONTRACTOR SHALL MAINTAIN ACCESS TO ALL ADJACENT PROPERTIES AT ALL TIMES.
  - 4. THE CONTRACTOR SHALL PROTECT ALL EXISTING UTILITIES AND STRUCTURES.
  - 5. THE CONTRACTOR SHALL MAINTAIN CLEAN AND SAFE WORKING CONDITIONS AT ALL TIMES.
  - 6. THE CONTRACTOR SHALL BE RESPONSIBLE FOR REMOVING ALL DEBRIS AND WASTE FROM THE SITE.
  - 7. THE CONTRACTOR SHALL MAINTAIN RECORDS OF ALL WORK DONE DURING THE PROJECT.
  - 8. THE CONTRACTOR SHALL BE RESPONSIBLE FOR THE PROTECTION AND REPAIR OF ALL UTILITIES AND STRUCTURES.
  - 9. THE CONTRACTOR SHALL MAINTAIN ACCESS TO ALL ADJACENT PROPERTIES AT ALL TIMES.
  - 10. THE CONTRACTOR SHALL PROTECT ALL EXISTING UTILITIES AND STRUCTURES.

NO.	DATE	REVISION

**A105S**

Architect: **Biochemistry II**  
 430 Henry Hall / 440 Henry Hall  
 Madison, Wisconsin  
 Project: **Arch Plan - 2010S**

State of Wisconsin  
 Department of Administration  
 Division of State Facilities

**Frank Associates**

A1 2010S - SECOND FLOOR PLAN SCALE: 1/8" = 1'-0"

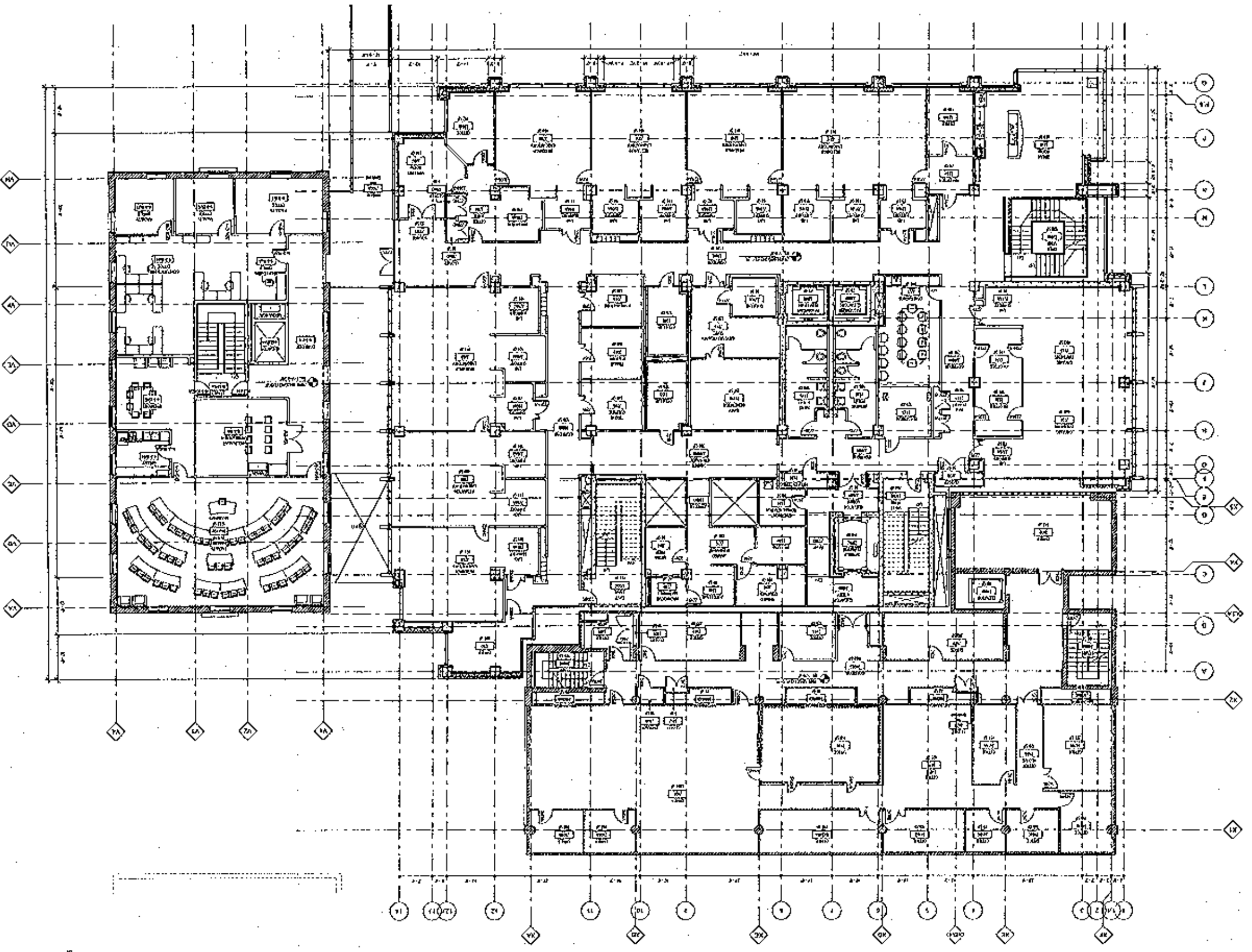

NO.	DATE	DESCRIPTION
1	11/13/10	ISSUED FOR PERMIT
2		
3		
4		
5		
6		
7		
8		
9		
10		
11		
12		
13		
14		
15		
16		
17		
18		
19		
20		
21		
22		
23		
24		
25		
26		
27		
28		
29		
30		
31		
32		
33		
34		
35		
36		
37		
38		
39		
40		
41		
42		
43		
44		
45		
46		
47		
48		
49		
50		
51		
52		
53		
54		
55		
56		
57		
58		
59		
60		
61		
62		
63		
64		
65		
66		
67		
68		
69		
70		
71		
72		
73		
74		
75		
76		
77		
78		
79		
80		
81		
82		
83		
84		
85		
86		
87		
88		
89		
90		
91		
92		
93		
94		
95		
96		
97		
98		
99		
100		

**Biochemistry II**  
 420 Henry Mall / 440 Henry Mall  
 Madison, Wisconsin  
 Total Floor - Second Floor - 10,000 sq. ft.



State of Wisconsin  
 Department of Administration  
 Division of State Facilities  
 The University of Wisconsin - Madison  
 Madison, Wisconsin

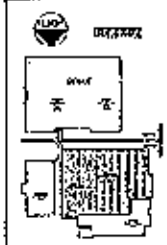

Fudd & Associates





2010N - THIRD FLOOR PLAN  
SCALE: 1/8" = 1'-0"

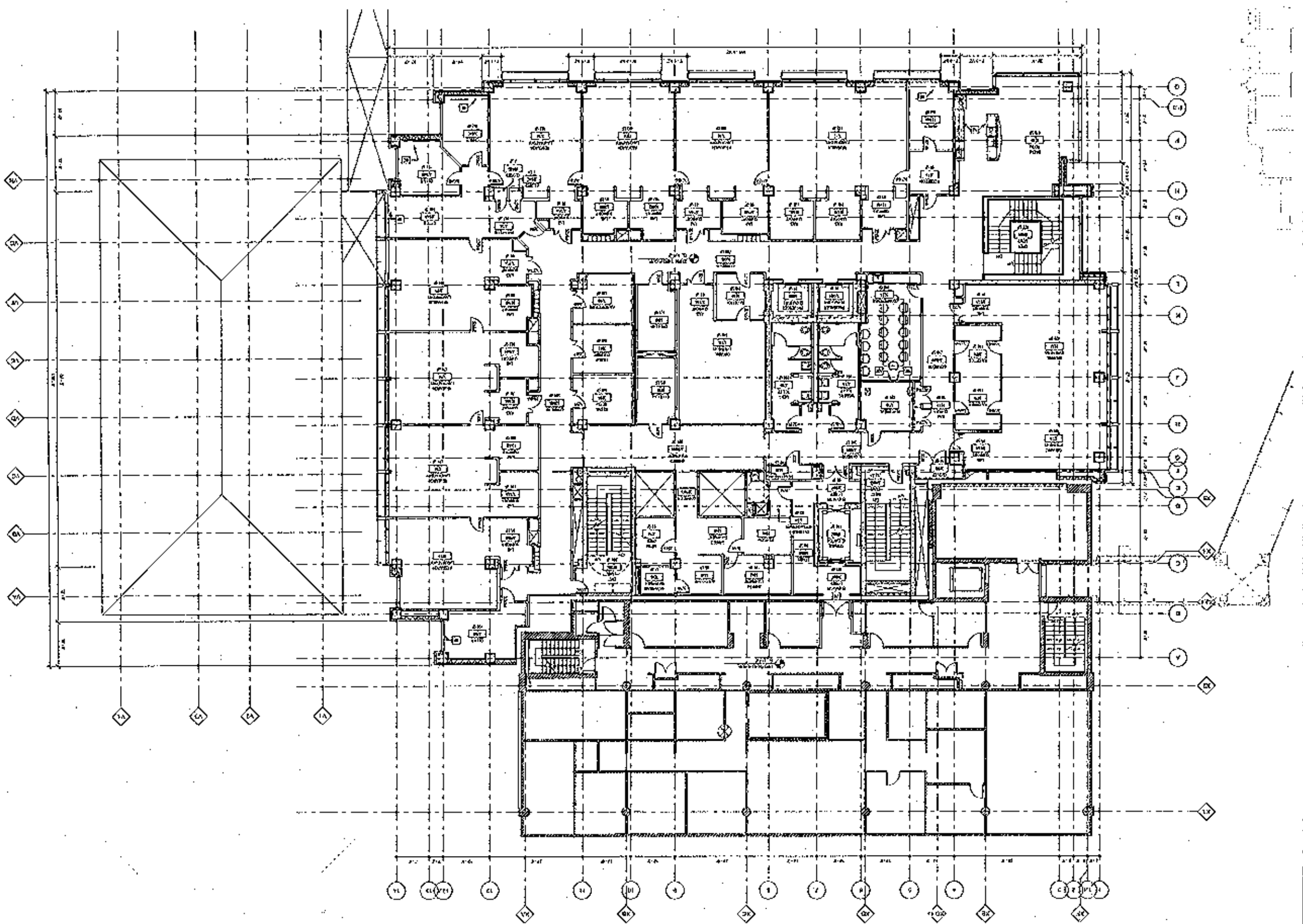

DATE	1/15/55
BY	J.P.
CHECKED	J.P.
PROJECT	BIOCHEMISTRY II
NO.	2010N
SCALE	1/8" = 1'-0"
DATE	1/15/55
BY	J.P.
CHECKED	J.P.
PROJECT	BIOCHEMISTRY II
NO.	2010N
SCALE	1/8" = 1'-0"

Biochemistry II  
 420 Henry Mass / 440 Henry Mass  
 Madison, Wisconsin  
 HUB PLAN - THIRD FLOOR - 1/15/55



State of Wisconsin  
 Department of Administration  
 Division of State Facilities

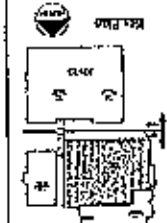

Plater Associates

A1 SCALE 1/8" = 1'-0"  
209DS - THIRD FLOOR PLAN

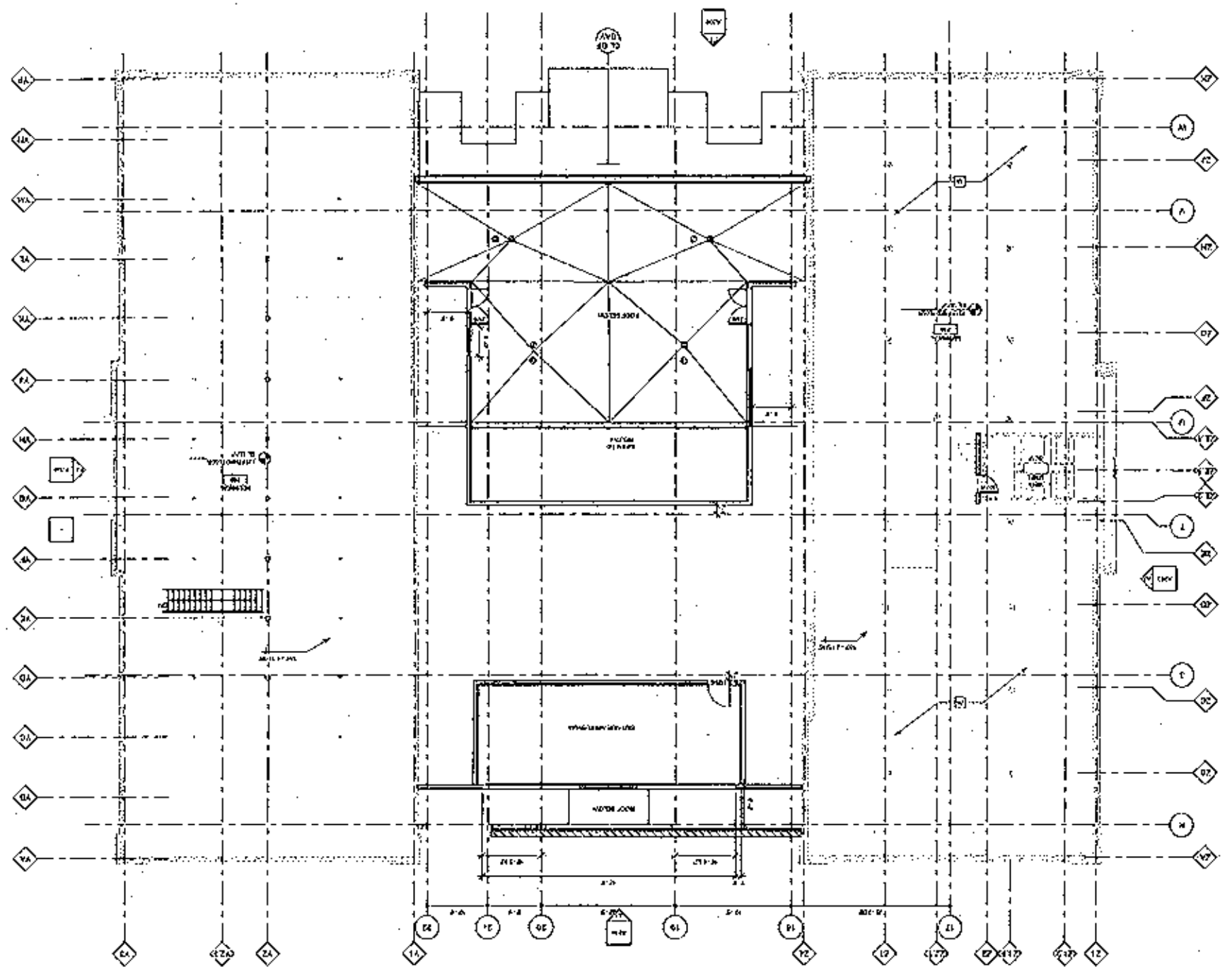

- GENERAL NOTES**
1. REFER TO DRAWING 209DS-01 FOR GENERAL NOTES AND SPECIFICATIONS.
  2. ALL WORK SHALL BE IN ACCORDANCE WITH THE LATEST EDITIONS OF THE BUILDING CODES AND STANDARDS.
  3. THE CONTRACTOR SHALL BE RESPONSIBLE FOR OBTAINING ALL NECESSARY PERMITS AND APPROVALS.
  4. ALL MATERIALS AND WORKMANSHIP SHALL BE SUBJECT TO INSPECTION AND APPROVAL BY THE ARCHITECT.
  5. THE CONTRACTOR SHALL MAINTAIN ACCESS TO ALL EXISTING UTILITIES AND STRUCTURES.
  6. ALL NEW CONSTRUCTION SHALL BE FINISHED TO MATCH EXISTING CONDITIONS.
  7. THE CONTRACTOR SHALL PROTECT ALL EXISTING WORK AND ADJACENT AREAS.
  8. ALL WORK SHALL BE COMPLETED WITHIN THE SPECIFIED TIME FRAME.
  9. THE CONTRACTOR SHALL MAINTAIN A SAFE WORKING ENVIRONMENT AT ALL TIMES.
  10. ALL MATERIALS SHALL BE STORED PROPERLY AND PROTECTED FROM WEATHER.
  11. THE CONTRACTOR SHALL MAINTAIN CLEAR EGRESS PATHS AT ALL TIMES.
  12. ALL WORK SHALL BE COMPLETED IN ACCORDANCE WITH THE DRAWINGS AND SPECIFICATIONS.
  13. THE CONTRACTOR SHALL BE RESPONSIBLE FOR OBTAINING ALL NECESSARY PERMITS AND APPROVALS.
  14. ALL MATERIALS AND WORKMANSHIP SHALL BE SUBJECT TO INSPECTION AND APPROVAL BY THE ARCHITECT.
  15. THE CONTRACTOR SHALL MAINTAIN ACCESS TO ALL EXISTING UTILITIES AND STRUCTURES.
  16. ALL NEW CONSTRUCTION SHALL BE FINISHED TO MATCH EXISTING CONDITIONS.
  17. THE CONTRACTOR SHALL PROTECT ALL EXISTING WORK AND ADJACENT AREAS.
  18. ALL WORK SHALL BE COMPLETED WITHIN THE SPECIFIED TIME FRAME.
  19. THE CONTRACTOR SHALL MAINTAIN A SAFE WORKING ENVIRONMENT AT ALL TIMES.
  20. ALL MATERIALS SHALL BE STORED PROPERLY AND PROTECTED FROM WEATHER.
  21. THE CONTRACTOR SHALL MAINTAIN CLEAR EGRESS PATHS AT ALL TIMES.
  22. ALL WORK SHALL BE COMPLETED IN ACCORDANCE WITH THE DRAWINGS AND SPECIFICATIONS.
  23. THE CONTRACTOR SHALL BE RESPONSIBLE FOR OBTAINING ALL NECESSARY PERMITS AND APPROVALS.
  24. ALL MATERIALS AND WORKMANSHIP SHALL BE SUBJECT TO INSPECTION AND APPROVAL BY THE ARCHITECT.
  25. THE CONTRACTOR SHALL MAINTAIN ACCESS TO ALL EXISTING UTILITIES AND STRUCTURES.
  26. ALL NEW CONSTRUCTION SHALL BE FINISHED TO MATCH EXISTING CONDITIONS.
  27. THE CONTRACTOR SHALL PROTECT ALL EXISTING WORK AND ADJACENT AREAS.
  28. ALL WORK SHALL BE COMPLETED WITHIN THE SPECIFIED TIME FRAME.
  29. THE CONTRACTOR SHALL MAINTAIN A SAFE WORKING ENVIRONMENT AT ALL TIMES.
  30. ALL MATERIALS SHALL BE STORED PROPERLY AND PROTECTED FROM WEATHER.
  31. THE CONTRACTOR SHALL MAINTAIN CLEAR EGRESS PATHS AT ALL TIMES.
  32. ALL WORK SHALL BE COMPLETED IN ACCORDANCE WITH THE DRAWINGS AND SPECIFICATIONS.
  33. THE CONTRACTOR SHALL BE RESPONSIBLE FOR OBTAINING ALL NECESSARY PERMITS AND APPROVALS.
  34. ALL MATERIALS AND WORKMANSHIP SHALL BE SUBJECT TO INSPECTION AND APPROVAL BY THE ARCHITECT.
  35. THE CONTRACTOR SHALL MAINTAIN ACCESS TO ALL EXISTING UTILITIES AND STRUCTURES.
  36. ALL NEW CONSTRUCTION SHALL BE FINISHED TO MATCH EXISTING CONDITIONS.
  37. THE CONTRACTOR SHALL PROTECT ALL EXISTING WORK AND ADJACENT AREAS.
  38. ALL WORK SHALL BE COMPLETED WITHIN THE SPECIFIED TIME FRAME.
  39. THE CONTRACTOR SHALL MAINTAIN A SAFE WORKING ENVIRONMENT AT ALL TIMES.
  40. ALL MATERIALS SHALL BE STORED PROPERLY AND PROTECTED FROM WEATHER.
  41. THE CONTRACTOR SHALL MAINTAIN CLEAR EGRESS PATHS AT ALL TIMES.
  42. ALL WORK SHALL BE COMPLETED IN ACCORDANCE WITH THE DRAWINGS AND SPECIFICATIONS.
  43. THE CONTRACTOR SHALL BE RESPONSIBLE FOR OBTAINING ALL NECESSARY PERMITS AND APPROVALS.
  44. ALL MATERIALS AND WORKMANSHIP SHALL BE SUBJECT TO INSPECTION AND APPROVAL BY THE ARCHITECT.
  45. THE CONTRACTOR SHALL MAINTAIN ACCESS TO ALL EXISTING UTILITIES AND STRUCTURES.
  46. ALL NEW CONSTRUCTION SHALL BE FINISHED TO MATCH EXISTING CONDITIONS.
  47. THE CONTRACTOR SHALL PROTECT ALL EXISTING WORK AND ADJACENT AREAS.
  48. ALL WORK SHALL BE COMPLETED WITHIN THE SPECIFIED TIME FRAME.
  49. THE CONTRACTOR SHALL MAINTAIN A SAFE WORKING ENVIRONMENT AT ALL TIMES.
  50. ALL MATERIALS SHALL BE STORED PROPERLY AND PROTECTED FROM WEATHER.
  51. THE CONTRACTOR SHALL MAINTAIN CLEAR EGRESS PATHS AT ALL TIMES.
  52. ALL WORK SHALL BE COMPLETED IN ACCORDANCE WITH THE DRAWINGS AND SPECIFICATIONS.
  53. THE CONTRACTOR SHALL BE RESPONSIBLE FOR OBTAINING ALL NECESSARY PERMITS AND APPROVALS.
  54. ALL MATERIALS AND WORKMANSHIP SHALL BE SUBJECT TO INSPECTION AND APPROVAL BY THE ARCHITECT.
  55. THE CONTRACTOR SHALL MAINTAIN ACCESS TO ALL EXISTING UTILITIES AND STRUCTURES.
  56. ALL NEW CONSTRUCTION SHALL BE FINISHED TO MATCH EXISTING CONDITIONS.
  57. THE CONTRACTOR SHALL PROTECT ALL EXISTING WORK AND ADJACENT AREAS.
  58. ALL WORK SHALL BE COMPLETED WITHIN THE SPECIFIED TIME FRAME.
  59. THE CONTRACTOR SHALL MAINTAIN A SAFE WORKING ENVIRONMENT AT ALL TIMES.
  60. ALL MATERIALS SHALL BE STORED PROPERLY AND PROTECTED FROM WEATHER.
  61. THE CONTRACTOR SHALL MAINTAIN CLEAR EGRESS PATHS AT ALL TIMES.
  62. ALL WORK SHALL BE COMPLETED IN ACCORDANCE WITH THE DRAWINGS AND SPECIFICATIONS.
  63. THE CONTRACTOR SHALL BE RESPONSIBLE FOR OBTAINING ALL NECESSARY PERMITS AND APPROVALS.
  64. ALL MATERIALS AND WORKMANSHIP SHALL BE SUBJECT TO INSPECTION AND APPROVAL BY THE ARCHITECT.
  65. THE CONTRACTOR SHALL MAINTAIN ACCESS TO ALL EXISTING UTILITIES AND STRUCTURES.
  66. ALL NEW CONSTRUCTION SHALL BE FINISHED TO MATCH EXISTING CONDITIONS.
  67. THE CONTRACTOR SHALL PROTECT ALL EXISTING WORK AND ADJACENT AREAS.
  68. ALL WORK SHALL BE COMPLETED WITHIN THE SPECIFIED TIME FRAME.
  69. THE CONTRACTOR SHALL MAINTAIN A SAFE WORKING ENVIRONMENT AT ALL TIMES.
  70. ALL MATERIALS SHALL BE STORED PROPERLY AND PROTECTED FROM WEATHER.
  71. THE CONTRACTOR SHALL MAINTAIN CLEAR EGRESS PATHS AT ALL TIMES.
  72. ALL WORK SHALL BE COMPLETED IN ACCORDANCE WITH THE DRAWINGS AND SPECIFICATIONS.
  73. THE CONTRACTOR SHALL BE RESPONSIBLE FOR OBTAINING ALL NECESSARY PERMITS AND APPROVALS.
  74. ALL MATERIALS AND WORKMANSHIP SHALL BE SUBJECT TO INSPECTION AND APPROVAL BY THE ARCHITECT.
  75. THE CONTRACTOR SHALL MAINTAIN ACCESS TO ALL EXISTING UTILITIES AND STRUCTURES.
  76. ALL NEW CONSTRUCTION SHALL BE FINISHED TO MATCH EXISTING CONDITIONS.
  77. THE CONTRACTOR SHALL PROTECT ALL EXISTING WORK AND ADJACENT AREAS.
  78. ALL WORK SHALL BE COMPLETED WITHIN THE SPECIFIED TIME FRAME.
  79. THE CONTRACTOR SHALL MAINTAIN A SAFE WORKING ENVIRONMENT AT ALL TIMES.
  80. ALL MATERIALS SHALL BE STORED PROPERLY AND PROTECTED FROM WEATHER.
  81. THE CONTRACTOR SHALL MAINTAIN CLEAR EGRESS PATHS AT ALL TIMES.
  82. ALL WORK SHALL BE COMPLETED IN ACCORDANCE WITH THE DRAWINGS AND SPECIFICATIONS.
  83. THE CONTRACTOR SHALL BE RESPONSIBLE FOR OBTAINING ALL NECESSARY PERMITS AND APPROVALS.
  84. ALL MATERIALS AND WORKMANSHIP SHALL BE SUBJECT TO INSPECTION AND APPROVAL BY THE ARCHITECT.
  85. THE CONTRACTOR SHALL MAINTAIN ACCESS TO ALL EXISTING UTILITIES AND STRUCTURES.
  86. ALL NEW CONSTRUCTION SHALL BE FINISHED TO MATCH EXISTING CONDITIONS.
  87. THE CONTRACTOR SHALL PROTECT ALL EXISTING WORK AND ADJACENT AREAS.
  88. ALL WORK SHALL BE COMPLETED WITHIN THE SPECIFIED TIME FRAME.
  89. THE CONTRACTOR SHALL MAINTAIN A SAFE WORKING ENVIRONMENT AT ALL TIMES.
  90. ALL MATERIALS SHALL BE STORED PROPERLY AND PROTECTED FROM WEATHER.
  91. THE CONTRACTOR SHALL MAINTAIN CLEAR EGRESS PATHS AT ALL TIMES.
  92. ALL WORK SHALL BE COMPLETED IN ACCORDANCE WITH THE DRAWINGS AND SPECIFICATIONS.
  93. THE CONTRACTOR SHALL BE RESPONSIBLE FOR OBTAINING ALL NECESSARY PERMITS AND APPROVALS.
  94. ALL MATERIALS AND WORKMANSHIP SHALL BE SUBJECT TO INSPECTION AND APPROVAL BY THE ARCHITECT.
  95. THE CONTRACTOR SHALL MAINTAIN ACCESS TO ALL EXISTING UTILITIES AND STRUCTURES.
  96. ALL NEW CONSTRUCTION SHALL BE FINISHED TO MATCH EXISTING CONDITIONS.
  97. THE CONTRACTOR SHALL PROTECT ALL EXISTING WORK AND ADJACENT AREAS.
  98. ALL WORK SHALL BE COMPLETED WITHIN THE SPECIFIED TIME FRAME.
  99. THE CONTRACTOR SHALL MAINTAIN A SAFE WORKING ENVIRONMENT AT ALL TIMES.
  100. ALL MATERIALS SHALL BE STORED PROPERLY AND PROTECTED FROM WEATHER.

- REVISIONS**
- | NO. | DATE | DESCRIPTION |
|-----|------|-------------|
| 1   |      |             |
| 2   |      |             |
| 3   |      |             |
| 4   |      |             |
| 5   |      |             |
| 6   |      |             |
| 7   |      |             |
| 8   |      |             |
| 9   |      |             |
| 10  |      |             |
| 11  |      |             |
| 12  |      |             |
| 13  |      |             |
| 14  |      |             |
| 15  |      |             |
| 16  |      |             |
| 17  |      |             |
| 18  |      |             |
| 19  |      |             |
| 20  |      |             |
| 21  |      |             |
| 22  |      |             |
| 23  |      |             |
| 24  |      |             |
| 25  |      |             |
| 26  |      |             |
| 27  |      |             |
| 28  |      |             |
| 29  |      |             |
| 30  |      |             |
| 31  |      |             |
| 32  |      |             |
| 33  |      |             |
| 34  |      |             |
| 35  |      |             |
| 36  |      |             |
| 37  |      |             |
| 38  |      |             |
| 39  |      |             |
| 40  |      |             |
| 41  |      |             |
| 42  |      |             |
| 43  |      |             |
| 44  |      |             |
| 45  |      |             |
| 46  |      |             |
| 47  |      |             |
| 48  |      |             |
| 49  |      |             |
| 50  |      |             |
| 51  |      |             |
| 52  |      |             |
| 53  |      |             |
| 54  |      |             |
| 55  |      |             |
| 56  |      |             |
| 57  |      |             |
| 58  |      |             |
| 59  |      |             |
| 60  |      |             |
| 61  |      |             |
| 62  |      |             |
| 63  |      |             |
| 64  |      |             |
| 65  |      |             |
| 66  |      |             |
| 67  |      |             |
| 68  |      |             |
| 69  |      |             |
| 70  |      |             |
| 71  |      |             |
| 72  |      |             |
| 73  |      |             |
| 74  |      |             |
| 75  |      |             |
| 76  |      |             |
| 77  |      |             |
| 78  |      |             |
| 79  |      |             |
| 80  |      |             |
| 81  |      |             |
| 82  |      |             |
| 83  |      |             |
| 84  |      |             |
| 85  |      |             |
| 86  |      |             |
| 87  |      |             |
| 88  |      |             |
| 89  |      |             |
| 90  |      |             |
| 91  |      |             |
| 92  |      |             |
| 93  |      |             |
| 94  |      |             |
| 95  |      |             |
| 96  |      |             |
| 97  |      |             |
| 98  |      |             |
| 99  |      |             |
| 100 |      |             |

**PROJECT INFORMATION**

Project Name: Biochemistry II  
 Location: 420 Henry Mall, 440 Henry Mall, Madison, Wisconsin  
 Architect: Fluid Associates  
 Date: 11/20/2007

**STATE OF WISCONSIN**  
 DEPARTMENT OF ASHRAH/STATION  
 DIVISION OF STATE FACILITIES  
 The University of Wisconsin - Madison  
 Madison, Wisconsin

**FLUID ASSOCIATES**

AT 2010N - FOURTH FLOOR PLAN  
 DATE: 10-21-07

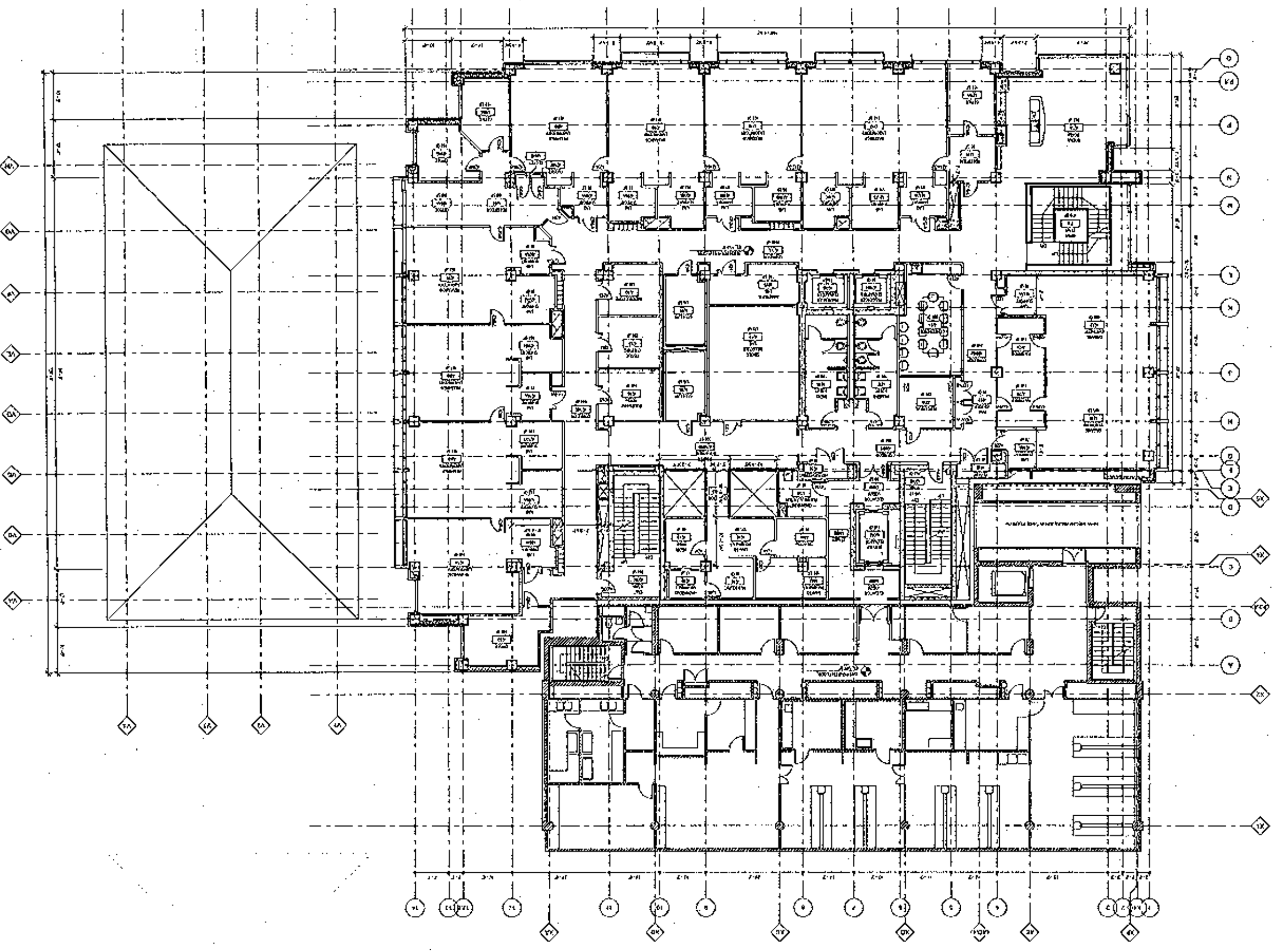

II	1111	1111	1111	1111	1111
11	1112	1113	1114	1115	1116
12	1117	1118	1119	1120	1121
13	1122	1123	1124	1125	1126
14	1127	1128	1129	1130	1131
15	1132	1133	1134	1135	1136
16	1137	1138	1139	1140	1141
17	1142	1143	1144	1145	1146
18	1147	1148	1149	1150	1151
19	1152	1153	1154	1155	1156
20	1157	1158	1159	1160	1161
21	1162	1163	1164	1165	1166
22	1167	1168	1169	1170	1171
23	1172	1173	1174	1175	1176
24	1177	1178	1179	1180	1181
25	1182	1183	1184	1185	1186
26	1187	1188	1189	1190	1191
27	1192	1193	1194	1195	1196
28	1197	1198	1199	1200	1201
29	1202	1203	1204	1205	1206
30	1207	1208	1209	1210	1211
31	1212	1213	1214	1215	1216
32	1217	1218	1219	1220	1221
33	1222	1223	1224	1225	1226
34	1227	1228	1229	1230	1231
35	1232	1233	1234	1235	1236
36	1237	1238	1239	1240	1241
37	1242	1243	1244	1245	1246
38	1247	1248	1249	1250	1251
39	1252	1253	1254	1255	1256
40	1257	1258	1259	1260	1261

Project: **Biochemistry II**  
 420 Henry Ave / 440 Henry Mall  
 Madison, Wisconsin  
 2nd Floor, Floor Plan Area of 1008 - Work Area

State of Wisconsin  
 Department of Administration  
 Division of State Facilities  
 The City and County of Wisconsin - Madison  
 Madison, Wisconsin

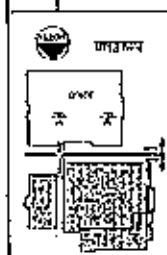

*East Associates*

**A1** 2018S - ROOF PLAN  
SCALE: 1/8" = 1'-0"

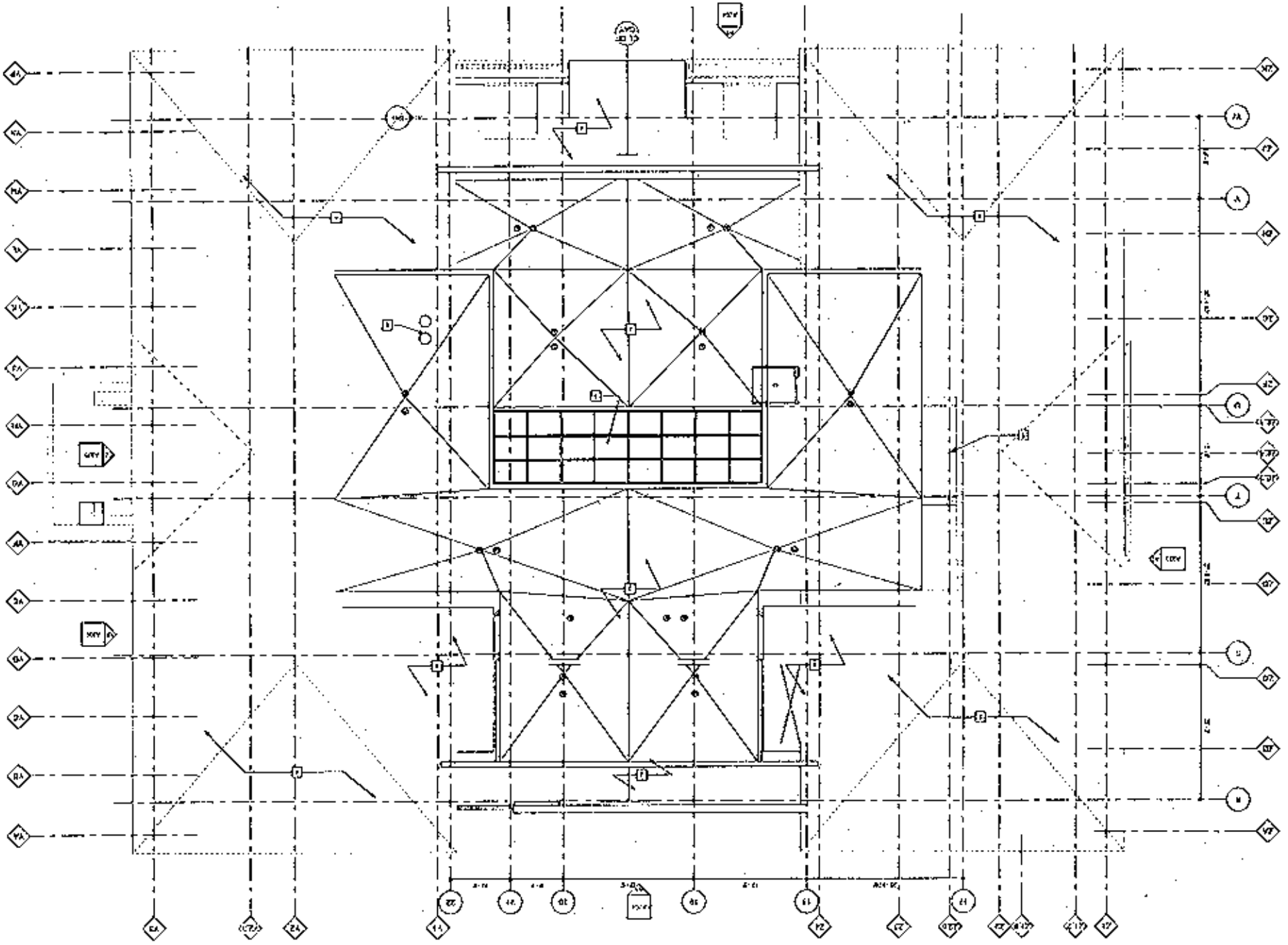

- LEGEND**
- 1. TO BE REMOVED
  - 2. TO BE ADDED
  - 3. TO BE RELOCATED
  - 4. TO BE CHANGED
  - 5. TO BE MAINTAINED
  - 6. TO BE PRESERVED
  - 7. TO BE RECONSTRUCTED
  - 8. TO BE REPLACED
  - 9. TO BE REPAIRED
  - 10. TO BE RESTORED
  - 11. TO BE REFINISHED
  - 12. TO BE REFINISHED WITH NEW FINISH
  - 13. TO BE REFINISHED WITH EXISTING FINISH
  - 14. TO BE REFINISHED WITH EXISTING FINISH AND NEW PAINT
  - 15. TO BE REFINISHED WITH EXISTING FINISH AND NEW PAINT AND NEW TRIM
  - 16. TO BE REFINISHED WITH EXISTING FINISH AND NEW PAINT AND NEW TRIM AND NEW HARDWARE
  - 17. TO BE REFINISHED WITH EXISTING FINISH AND NEW PAINT AND NEW TRIM AND NEW HARDWARE AND NEW LIGHT FIXTURES
  - 18. TO BE REFINISHED WITH EXISTING FINISH AND NEW PAINT AND NEW TRIM AND NEW HARDWARE AND NEW LIGHT FIXTURES AND NEW ACCESSORIES
  - 19. TO BE REFINISHED WITH EXISTING FINISH AND NEW PAINT AND NEW TRIM AND NEW HARDWARE AND NEW LIGHT FIXTURES AND NEW ACCESSORIES AND NEW FURNITURE
  - 20. TO BE REFINISHED WITH EXISTING FINISH AND NEW PAINT AND NEW TRIM AND NEW HARDWARE AND NEW LIGHT FIXTURES AND NEW ACCESSORIES AND NEW FURNITURE AND NEW APPLIANCES
  - 21. TO BE REFINISHED WITH EXISTING FINISH AND NEW PAINT AND NEW TRIM AND NEW HARDWARE AND NEW LIGHT FIXTURES AND NEW ACCESSORIES AND NEW FURNITURE AND NEW APPLIANCES AND NEW EQUIPMENT
  - 22. TO BE REFINISHED WITH EXISTING FINISH AND NEW PAINT AND NEW TRIM AND NEW HARDWARE AND NEW LIGHT FIXTURES AND NEW ACCESSORIES AND NEW FURNITURE AND NEW APPLIANCES AND NEW EQUIPMENT AND NEW MATERIALS
  - 23. TO BE REFINISHED WITH EXISTING FINISH AND NEW PAINT AND NEW TRIM AND NEW HARDWARE AND NEW LIGHT FIXTURES AND NEW ACCESSORIES AND NEW FURNITURE AND NEW APPLIANCES AND NEW EQUIPMENT AND NEW MATERIALS AND NEW METHODS
  - 24. TO BE REFINISHED WITH EXISTING FINISH AND NEW PAINT AND NEW TRIM AND NEW HARDWARE AND NEW LIGHT FIXTURES AND NEW ACCESSORIES AND NEW FURNITURE AND NEW APPLIANCES AND NEW EQUIPMENT AND NEW MATERIALS AND NEW METHODS AND NEW TOOLS
  - 25. TO BE REFINISHED WITH EXISTING FINISH AND NEW PAINT AND NEW TRIM AND NEW HARDWARE AND NEW LIGHT FIXTURES AND NEW ACCESSORIES AND NEW FURNITURE AND NEW APPLIANCES AND NEW EQUIPMENT AND NEW MATERIALS AND NEW METHODS AND NEW TOOLS AND NEW SUPPLIES
  - 26. TO BE REFINISHED WITH EXISTING FINISH AND NEW PAINT AND NEW TRIM AND NEW HARDWARE AND NEW LIGHT FIXTURES AND NEW ACCESSORIES AND NEW FURNITURE AND NEW APPLIANCES AND NEW EQUIPMENT AND NEW MATERIALS AND NEW METHODS AND NEW TOOLS AND NEW SUPPLIES AND NEW SERVICES
  - 27. TO BE REFINISHED WITH EXISTING FINISH AND NEW PAINT AND NEW TRIM AND NEW HARDWARE AND NEW LIGHT FIXTURES AND NEW ACCESSORIES AND NEW FURNITURE AND NEW APPLIANCES AND NEW EQUIPMENT AND NEW MATERIALS AND NEW METHODS AND NEW TOOLS AND NEW SUPPLIES AND NEW SERVICES AND NEW CONTRACTORS
  - 28. TO BE REFINISHED WITH EXISTING FINISH AND NEW PAINT AND NEW TRIM AND NEW HARDWARE AND NEW LIGHT FIXTURES AND NEW ACCESSORIES AND NEW FURNITURE AND NEW APPLIANCES AND NEW EQUIPMENT AND NEW MATERIALS AND NEW METHODS AND NEW TOOLS AND NEW SUPPLIES AND NEW SERVICES AND NEW CONTRACTORS AND NEW PERMITS
  - 29. TO BE REFINISHED WITH EXISTING FINISH AND NEW PAINT AND NEW TRIM AND NEW HARDWARE AND NEW LIGHT FIXTURES AND NEW ACCESSORIES AND NEW FURNITURE AND NEW APPLIANCES AND NEW EQUIPMENT AND NEW MATERIALS AND NEW METHODS AND NEW TOOLS AND NEW SUPPLIES AND NEW SERVICES AND NEW CONTRACTORS AND NEW PERMITS AND NEW INSURANCE
  - 30. TO BE REFINISHED WITH EXISTING FINISH AND NEW PAINT AND NEW TRIM AND NEW HARDWARE AND NEW LIGHT FIXTURES AND NEW ACCESSORIES AND NEW FURNITURE AND NEW APPLIANCES AND NEW EQUIPMENT AND NEW MATERIALS AND NEW METHODS AND NEW TOOLS AND NEW SUPPLIES AND NEW SERVICES AND NEW CONTRACTORS AND NEW PERMITS AND NEW INSURANCE AND NEW BONDS

**REVISIONS/NOTES**

NO.	DATE	DESCRIPTION
1	11/28/2018	ISSUED FOR PERMIT
2	11/28/2018	ISSUED FOR PERMIT
3	11/28/2018	ISSUED FOR PERMIT
4	11/28/2018	ISSUED FOR PERMIT
5	11/28/2018	ISSUED FOR PERMIT
6	11/28/2018	ISSUED FOR PERMIT
7	11/28/2018	ISSUED FOR PERMIT
8	11/28/2018	ISSUED FOR PERMIT
9	11/28/2018	ISSUED FOR PERMIT
10	11/28/2018	ISSUED FOR PERMIT
11	11/28/2018	ISSUED FOR PERMIT
12	11/28/2018	ISSUED FOR PERMIT
13	11/28/2018	ISSUED FOR PERMIT
14	11/28/2018	ISSUED FOR PERMIT
15	11/28/2018	ISSUED FOR PERMIT
16	11/28/2018	ISSUED FOR PERMIT
17	11/28/2018	ISSUED FOR PERMIT
18	11/28/2018	ISSUED FOR PERMIT
19	11/28/2018	ISSUED FOR PERMIT
20	11/28/2018	ISSUED FOR PERMIT
21	11/28/2018	ISSUED FOR PERMIT
22	11/28/2018	ISSUED FOR PERMIT
23	11/28/2018	ISSUED FOR PERMIT
24	11/28/2018	ISSUED FOR PERMIT
25	11/28/2018	ISSUED FOR PERMIT
26	11/28/2018	ISSUED FOR PERMIT
27	11/28/2018	ISSUED FOR PERMIT
28	11/28/2018	ISSUED FOR PERMIT
29	11/28/2018	ISSUED FOR PERMIT
30	11/28/2018	ISSUED FOR PERMIT
31	11/28/2018	ISSUED FOR PERMIT
32	11/28/2018	ISSUED FOR PERMIT
33	11/28/2018	ISSUED FOR PERMIT
34	11/28/2018	ISSUED FOR PERMIT
35	11/28/2018	ISSUED FOR PERMIT
36	11/28/2018	ISSUED FOR PERMIT
37	11/28/2018	ISSUED FOR PERMIT
38	11/28/2018	ISSUED FOR PERMIT
39	11/28/2018	ISSUED FOR PERMIT
40	11/28/2018	ISSUED FOR PERMIT
41	11/28/2018	ISSUED FOR PERMIT
42	11/28/2018	ISSUED FOR PERMIT
43	11/28/2018	ISSUED FOR PERMIT
44	11/28/2018	ISSUED FOR PERMIT
45	11/28/2018	ISSUED FOR PERMIT
46	11/28/2018	ISSUED FOR PERMIT
47	11/28/2018	ISSUED FOR PERMIT
48	11/28/2018	ISSUED FOR PERMIT
49	11/28/2018	ISSUED FOR PERMIT
50	11/28/2018	ISSUED FOR PERMIT

**PROJECT:** Biochemistry II  
**ADDRESS:** 420 Henry Mall / 440 Henry Mall  
**CITY:** Madison, Wisconsin  
**OWNER:** State of Wisconsin  
**ARCHITECT:** Fink & Associates



**STATE OF WISCONSIN**  
 Department of Administration  
 Division of State Facilities  
 400 Water Street  
 Madison, Wisconsin 53703

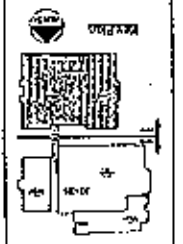

1985 - FIFTH FLOOR PLAN  
SCALE: 1/8" = 1'-0"  
A1

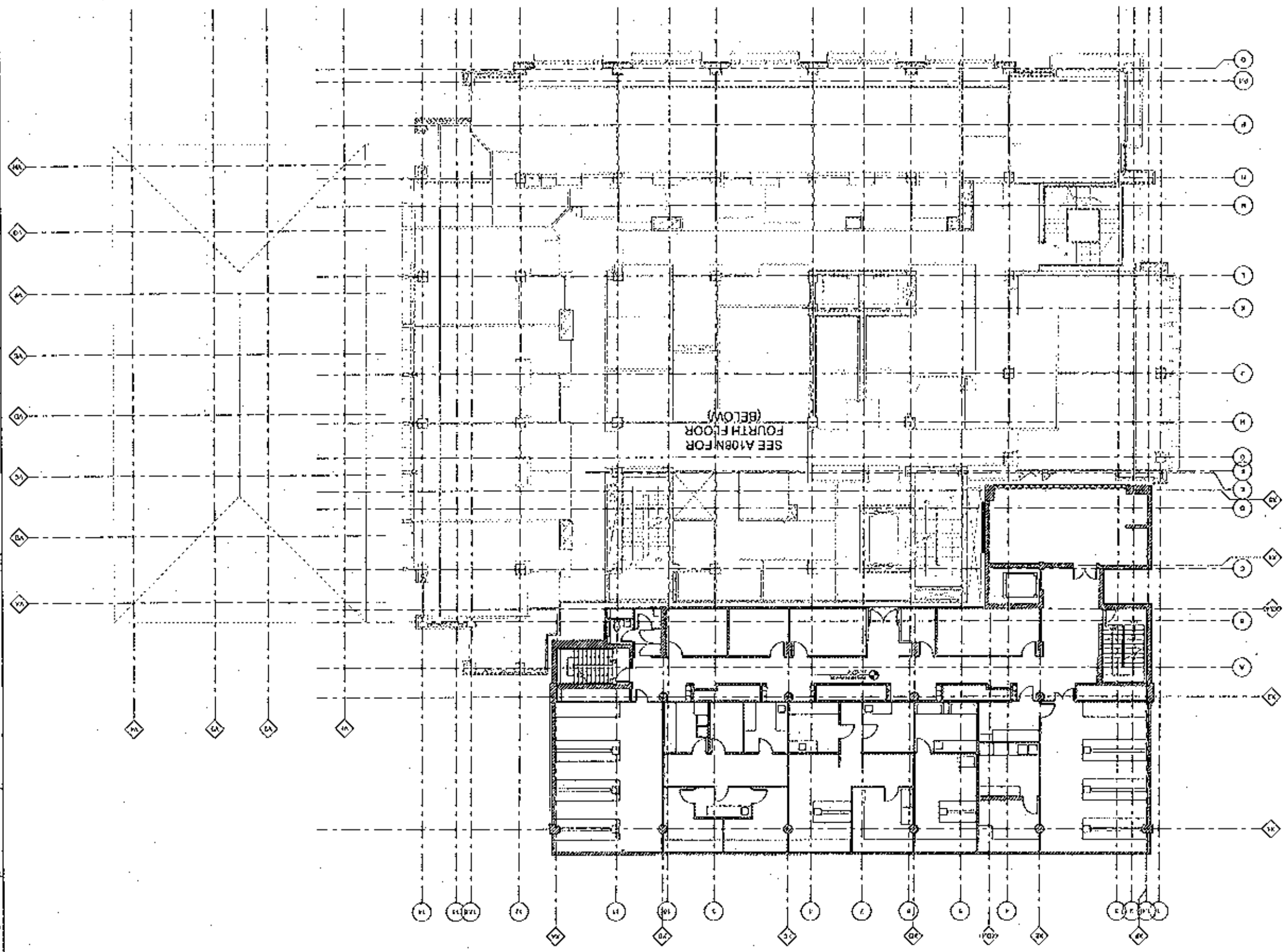

11	12	13	14	15	16	17	18	19	20	21	22	23	24	25	26	27	28	29	30	31	32	33	34	35	36	37	38	39	40	41	42	43	44	45	46	47	48	49	50	51	52	53	54	55	56	57	58	59	60	61	62	63	64	65	66	67	68	69	70	71	72	73	74	75	76	77	78	79	80	81	82	83	84	85	86	87	88	89	90	91	92	93	94	95	96	97	98	99	100										
1	2	3	4	5	6	7	8	9	10	11	12	13	14	15	16	17	18	19	20	21	22	23	24	25	26	27	28	29	30	31	32	33	34	35	36	37	38	39	40	41	42	43	44	45	46	47	48	49	50	51	52	53	54	55	56	57	58	59	60	61	62	63	64	65	66	67	68	69	70	71	72	73	74	75	76	77	78	79	80	81	82	83	84	85	86	87	88	89	90	91	92	93	94	95	96	97	98	99	100

**Biochemistry II**  
 420 Henry Mall / 440 Henry Mall  
 Madison, Wisconsin  
 The University of Wisconsin - Madison

State of Wisconsin  
 Department of Administration  
 Division of State Facilities  
 Madison, Wisconsin

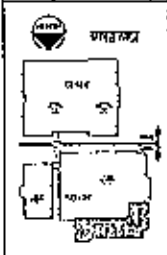

Platt Associates

A1 2010N - FIFTH FLOOR PLAN  
DATE: 12-1-10

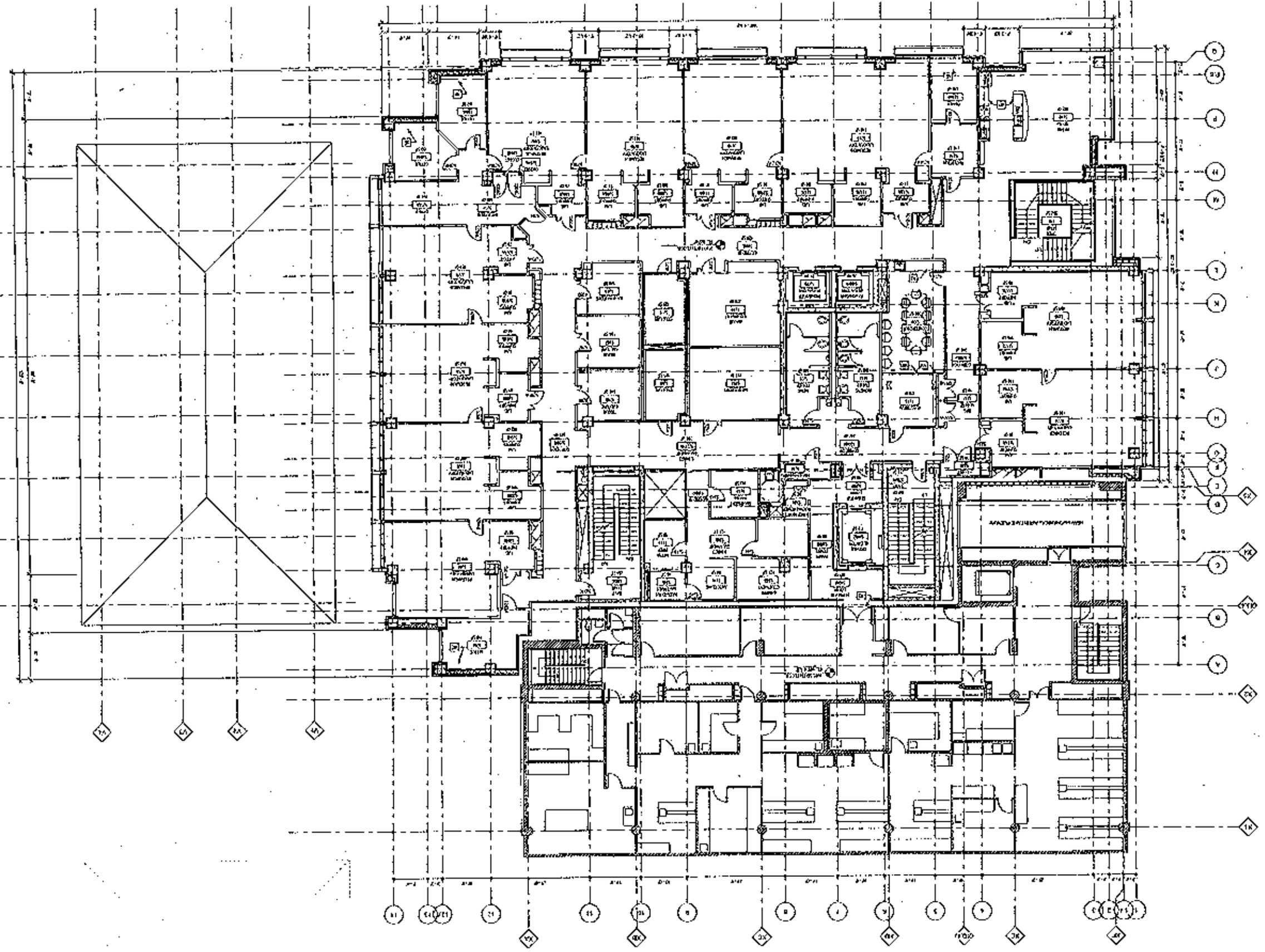

<p><b>NOTION</b></p> <p>1:10</p> <p>DATE: 12-1-10</p> <p>PROJECT: 2010N - FIFTH FLOOR PLAN</p>	<p>1</p>	<p>2</p>	<p>3</p>	<p>4</p>	<p>5</p>	<p>6</p>	<p>7</p>	<p>8</p>	<p>9</p>	<p>10</p>	<p>11</p>
	<p>12</p>	<p>13</p>	<p>14</p>	<p>15</p>	<p>16</p>	<p>17</p>	<p>18</p>	<p>19</p>	<p>20</p>	<p>21</p>	<p>22</p>
	<p>23</p>	<p>24</p>	<p>25</p>	<p>26</p>	<p>27</p>	<p>28</p>	<p>29</p>	<p>30</p>	<p>31</p>	<p>32</p>	<p>33</p>
	<p>34</p>	<p>35</p>	<p>36</p>	<p>37</p>	<p>38</p>	<p>39</p>	<p>40</p>	<p>41</p>	<p>42</p>	<p>43</p>	<p>44</p>

**Biochemistry II**

420 HENRY MAN / 440 HENRY MAN

MADISON, WISCONSIN

NEW PLAN: FIFTH FLOOR OF 2010N AND SEVEN FLOOR OF 121249-51-10-01



State of Wisconsin  
Department of Administration  
Division of State Facilities

Revised: [ ]

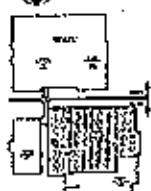

*Fluck & Associates*



**A1** 2010M - ROOF & LOW PENHOUSE PLAN  
SCALE: 1/8" = 1'-0"

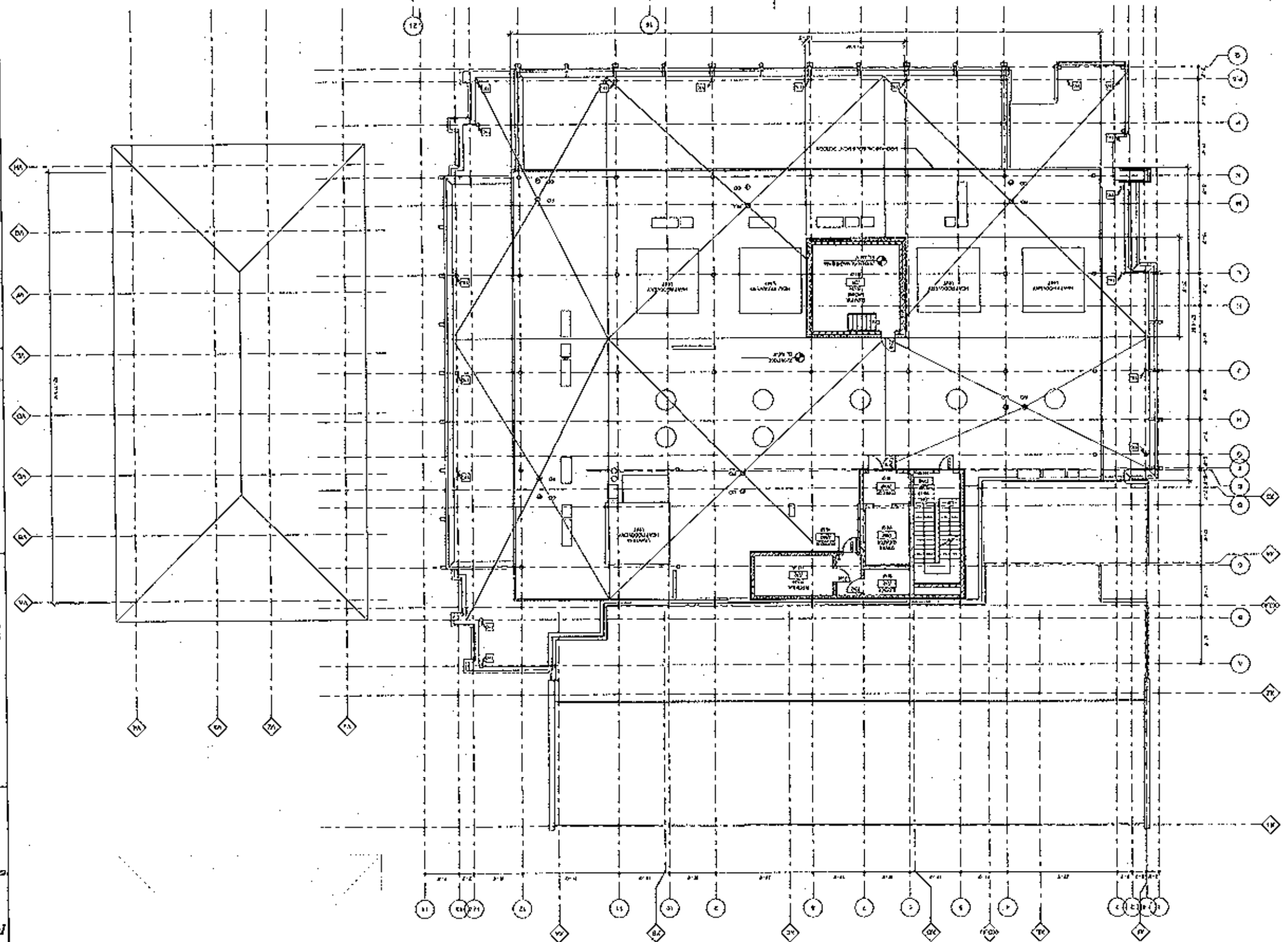

PROJECT	A112N
DATE	10/2010
DESIGNED BY	...
CHECKED BY	...
NO. OF SHEETS	...
SHEET NO.	...

**Biochemistry II**  
 423 Henry Mass / 440 Henry Mass  
 Madison, Wisconsin  
 Post and Low Penhouse Plan - Tech. 1014

State of Wisconsin  
 Department of Administration  
 Division of State Facilities  
 The Chief Executive - Madison  
 Wisconsin, Wisconsin

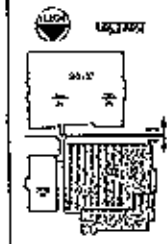



A1 2010N - PENTHOUSE ROOF & ELEVATOR MACHINE ROOM PLAN  
DATE: 06-14-14

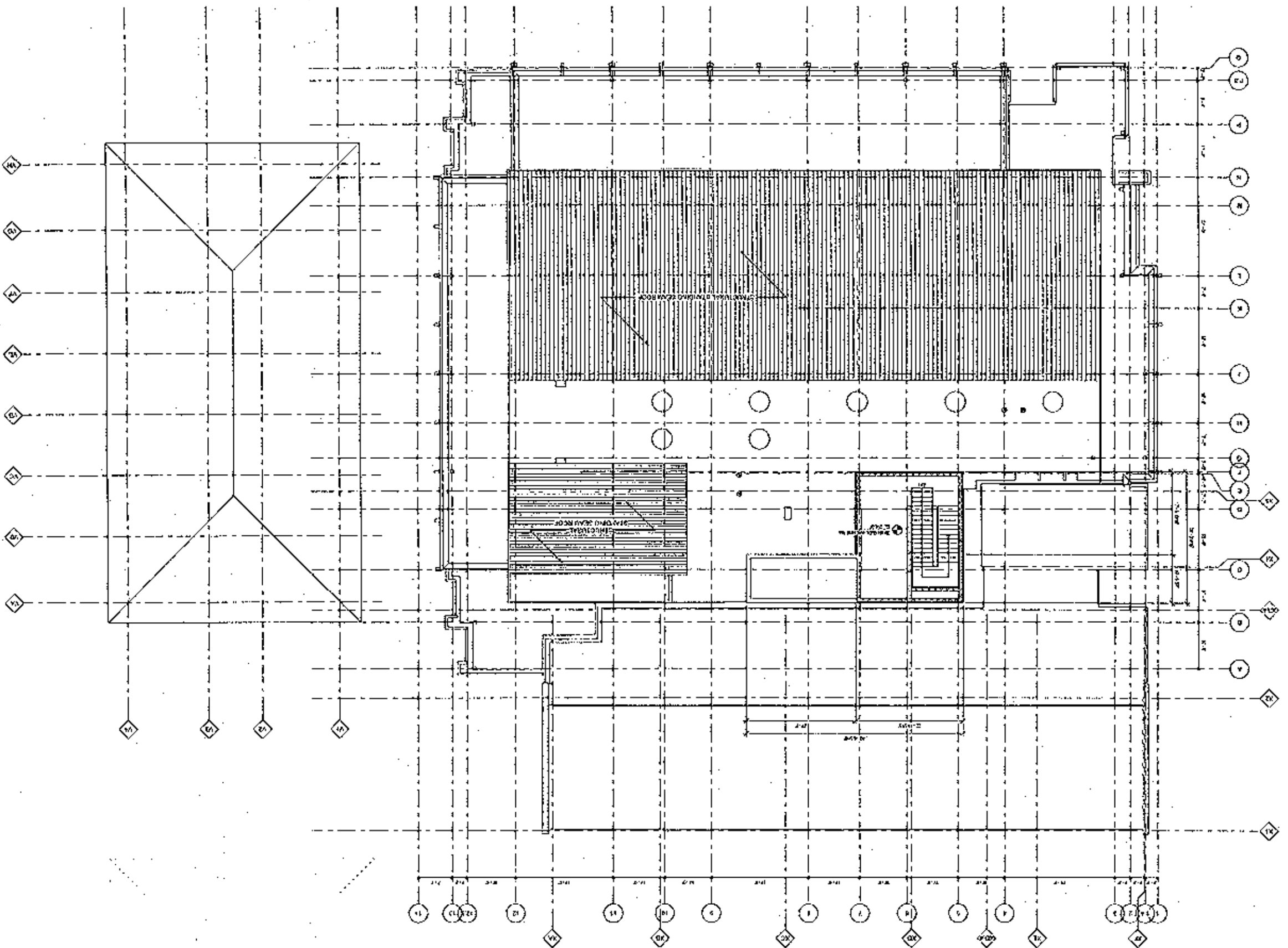

<b>PROJECT</b>		
PROJECT NO.	2010N	
DATE	06-14-14	
PROJECT NAME	Biochemistry II	
PROJECT ADDRESS	420 HENRY ROAD / 440 HENRY RD. LEADERSON, MASSACHUSETTS	
PROJECT ARCHITECT	THE UNIVERSITY OF MASSACHUSETTS MEDICAL CENTER	
<b>CLIENT</b>		
CLIENT NAME	State of Massachusetts Department of Administration Division of State Facilities	
<b>DESIGNER</b>		
DESIGNER NAME	Frost & Associates	
DESIGNER ADDRESS	100 STATE STREET SUITE 200 BOSTON, MA 02109	
<b>REVISIONS</b>		
NO.	DATE	DESCRIPTION

(A2) EXTERIOR OVERALL ELEVATION - WEST  
SCALE: 1/8" = 1'-0"

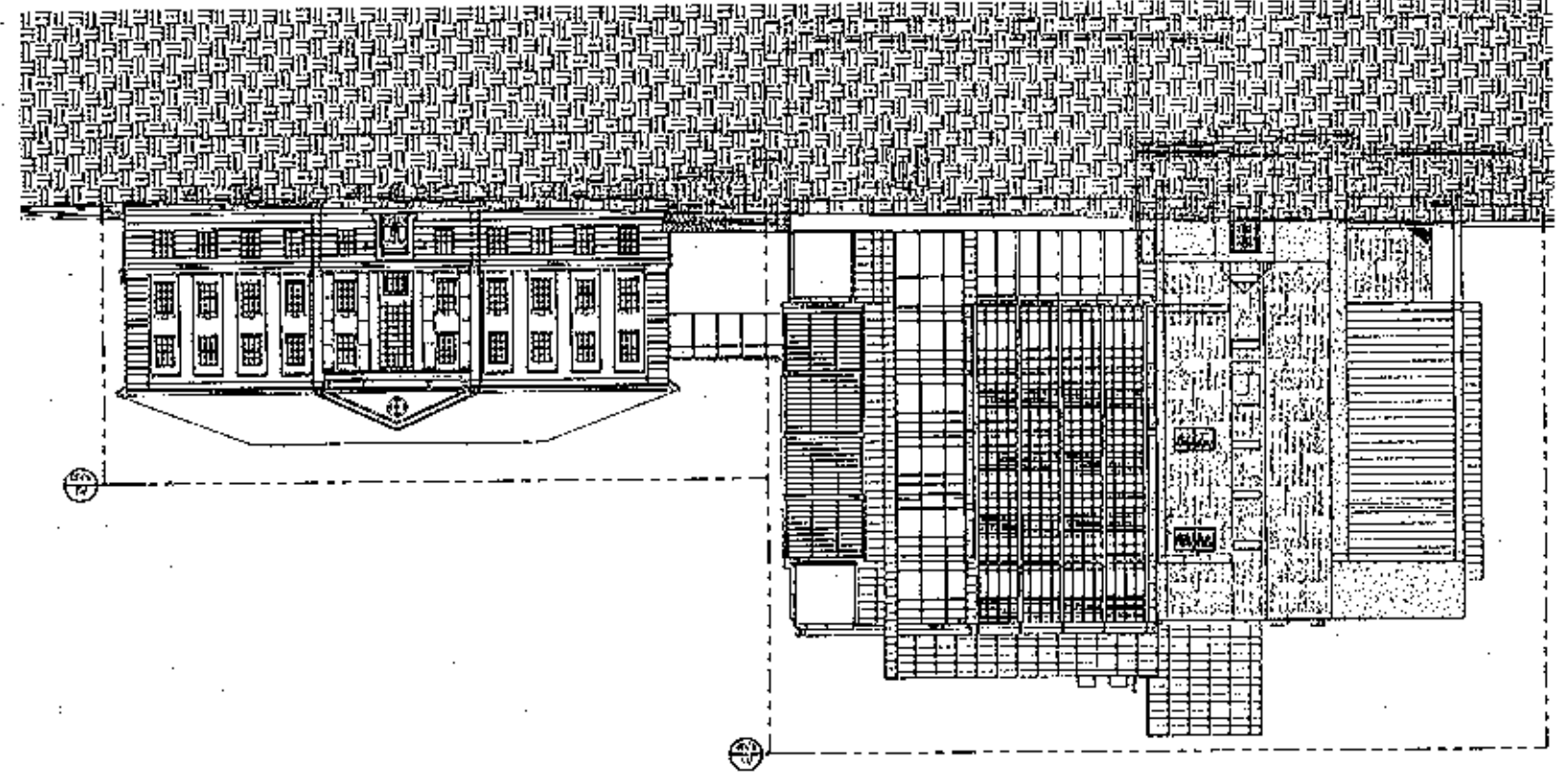

(A2) EXTERIOR OVERALL ELEVATION - EAST  
SCALE: 1/8" = 1'-0"

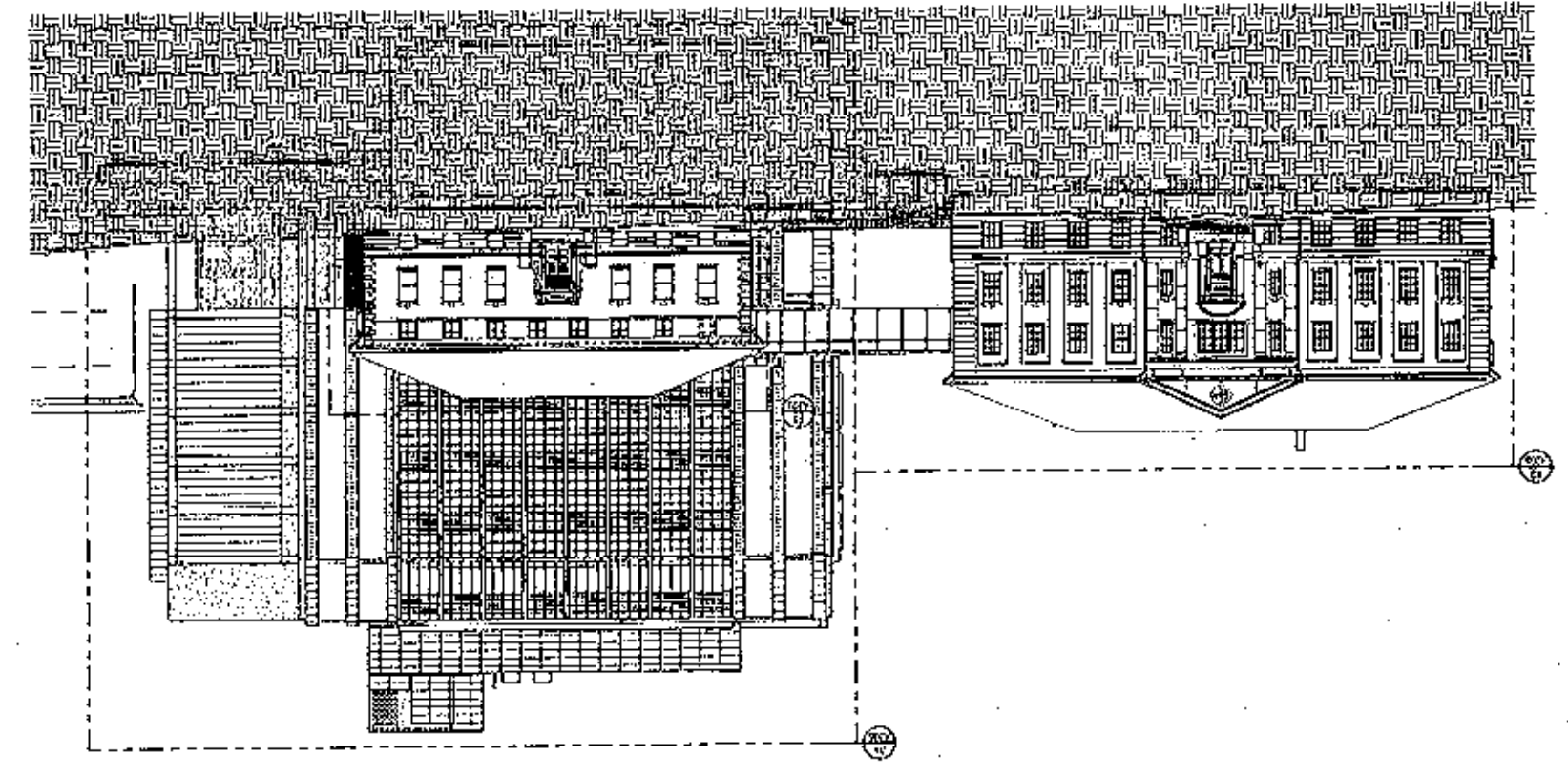

11	11	11	11	11	11	11	11	11	11	11	11
AZ01											

Biochemistry II  
420 HARRY HALL / 420 HARRY HALL  
MADISON, WISCONSIN  
Edgar C. Leland - Architect - 520 E. Jackson St.

State of Wisconsin  
Department of Administration  
Division of State Facilities  
The University of Wisconsin - Stevens Point  
Madison, Wisconsin

Fink & Associates

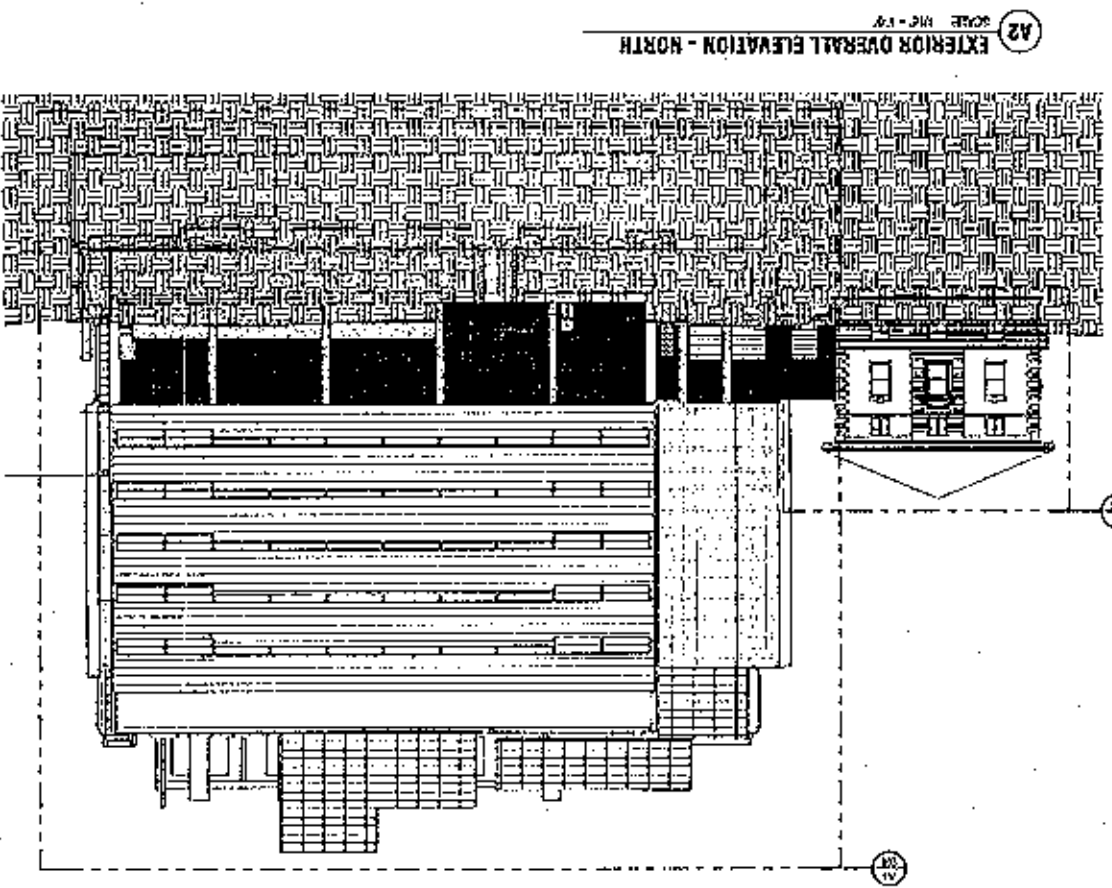

A2 EXTERIOR OVERALL ELEVATION - NORTH  
SCALE: 1/8" = 1'-0"

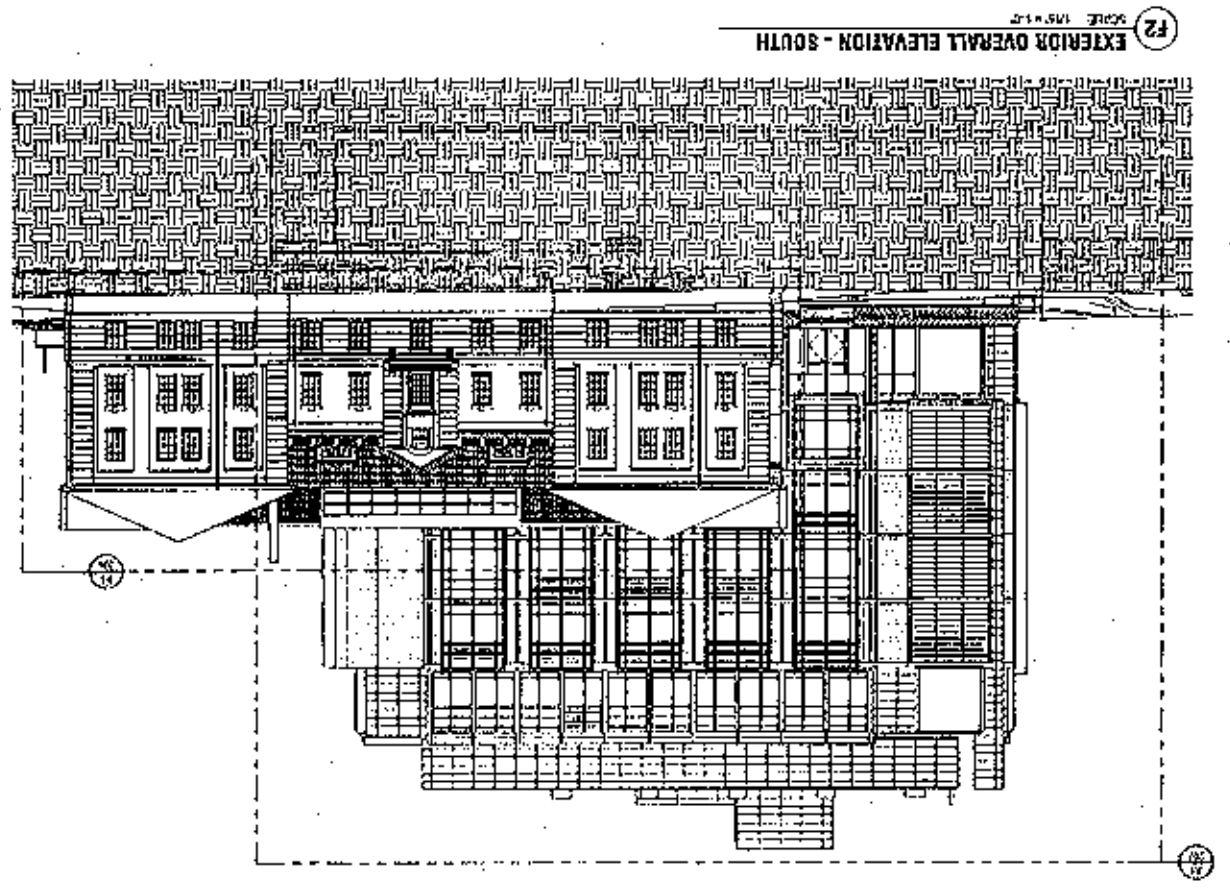

F2 EXTERIOR OVERALL ELEVATION - SOUTH  
SCALE: 1/8" = 1'-0"

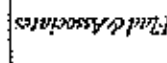
A202		PROJECT NO.	
PROJECT NAME		DATE	
DRAWN BY		CHECKED BY	
SCALE		SHEET NO.	
DATE		PROJECT LOCATION	
PROJECT DESCRIPTION		OWNER	
Biochemistry II 420 Henry Ave. / 440 Perry St. Madison, Wisconsin Elevation - South - Over Sta. - 157m and South		 State of Wisconsin Department of Administration Division of State Facilities Madison, Wisconsin	
 Paul & Associates			

A2 EXTERIOR ELEVATION - 2010S - WEST

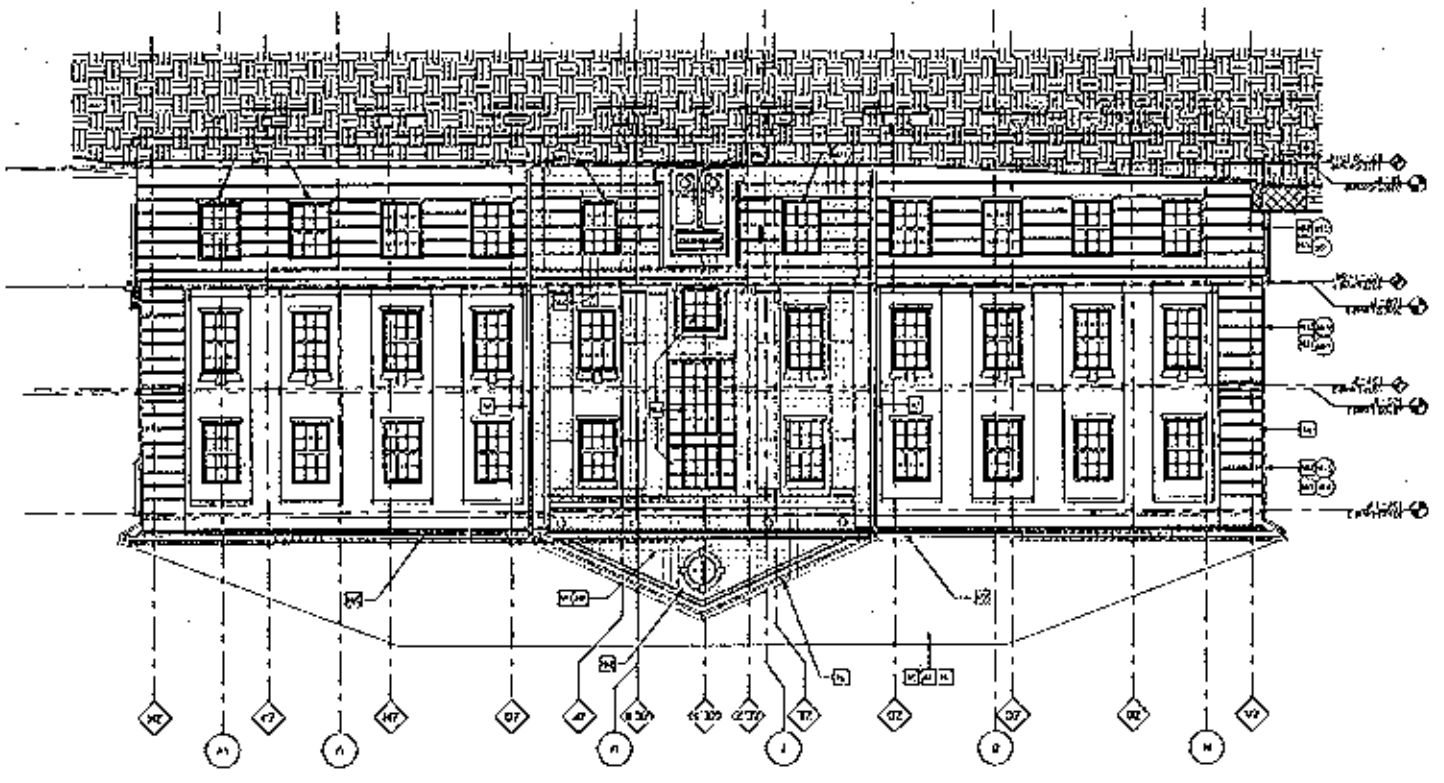

F2 EXTERIOR ELEVATION - 2010S - EAST

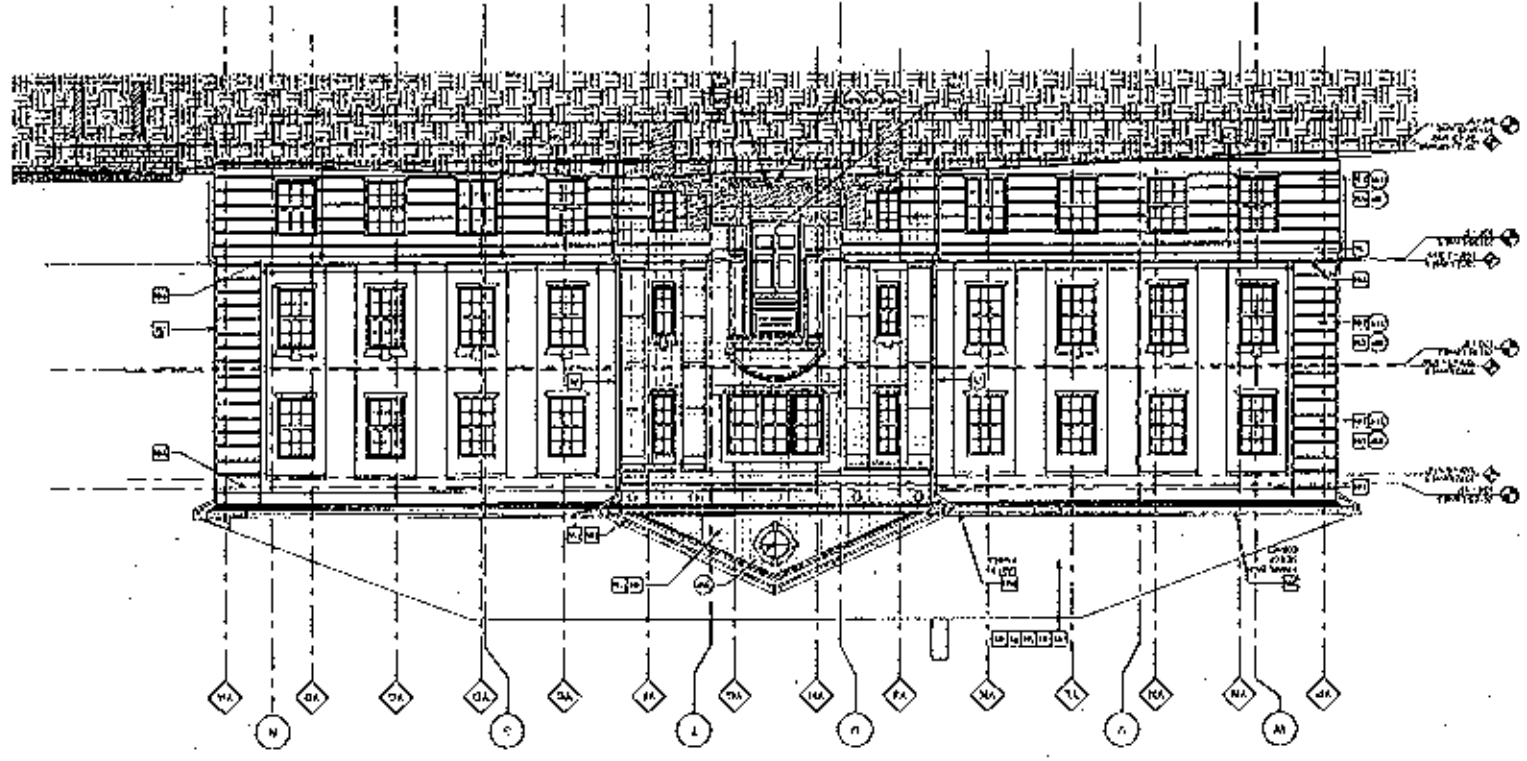

**LEGEND**

[Symbol]	BRICKWORK
[Symbol]	CONCRETE
[Symbol]	GLASS
[Symbol]	WOOD
[Symbol]	ROOF
[Symbol]	FOUNDATION
[Symbol]	LANDSCAPE

- REVISIONS**
- | NO. | DATE | DESCRIPTION         |
|-----|------|---------------------|
| 1   |      | ISSUED FOR PERMIT   |
| 2   |      | REVISIONS TO PERMIT |
| 3   |      | REVISIONS TO PERMIT |
| 4   |      | REVISIONS TO PERMIT |
| 5   |      | REVISIONS TO PERMIT |
| 6   |      | REVISIONS TO PERMIT |
| 7   |      | REVISIONS TO PERMIT |
| 8   |      | REVISIONS TO PERMIT |
| 9   |      | REVISIONS TO PERMIT |
| 10  |      | REVISIONS TO PERMIT |
| 11  |      | REVISIONS TO PERMIT |
| 12  |      | REVISIONS TO PERMIT |
| 13  |      | REVISIONS TO PERMIT |
| 14  |      | REVISIONS TO PERMIT |
| 15  |      | REVISIONS TO PERMIT |
| 16  |      | REVISIONS TO PERMIT |
| 17  |      | REVISIONS TO PERMIT |
| 18  |      | REVISIONS TO PERMIT |
| 19  |      | REVISIONS TO PERMIT |
| 20  |      | REVISIONS TO PERMIT |
| 21  |      | REVISIONS TO PERMIT |
| 22  |      | REVISIONS TO PERMIT |
| 23  |      | REVISIONS TO PERMIT |
| 24  |      | REVISIONS TO PERMIT |
| 25  |      | REVISIONS TO PERMIT |
| 26  |      | REVISIONS TO PERMIT |
| 27  |      | REVISIONS TO PERMIT |
| 28  |      | REVISIONS TO PERMIT |
| 29  |      | REVISIONS TO PERMIT |
| 30  |      | REVISIONS TO PERMIT |
| 31  |      | REVISIONS TO PERMIT |
| 32  |      | REVISIONS TO PERMIT |
| 33  |      | REVISIONS TO PERMIT |
| 34  |      | REVISIONS TO PERMIT |
| 35  |      | REVISIONS TO PERMIT |
| 36  |      | REVISIONS TO PERMIT |
| 37  |      | REVISIONS TO PERMIT |
| 38  |      | REVISIONS TO PERMIT |
| 39  |      | REVISIONS TO PERMIT |
| 40  |      | REVISIONS TO PERMIT |
| 41  |      | REVISIONS TO PERMIT |
| 42  |      | REVISIONS TO PERMIT |
| 43  |      | REVISIONS TO PERMIT |
| 44  |      | REVISIONS TO PERMIT |
| 45  |      | REVISIONS TO PERMIT |
| 46  |      | REVISIONS TO PERMIT |
| 47  |      | REVISIONS TO PERMIT |
| 48  |      | REVISIONS TO PERMIT |
| 49  |      | REVISIONS TO PERMIT |
| 50  |      | REVISIONS TO PERMIT |

**A203**

NO.	DATE	DESCRIPTION
1		ISSUED FOR PERMIT
2		REVISIONS TO PERMIT
3		REVISIONS TO PERMIT
4		REVISIONS TO PERMIT
5		REVISIONS TO PERMIT
6		REVISIONS TO PERMIT
7		REVISIONS TO PERMIT
8		REVISIONS TO PERMIT
9		REVISIONS TO PERMIT
10		REVISIONS TO PERMIT
11		REVISIONS TO PERMIT
12		REVISIONS TO PERMIT
13		REVISIONS TO PERMIT
14		REVISIONS TO PERMIT
15		REVISIONS TO PERMIT
16		REVISIONS TO PERMIT
17		REVISIONS TO PERMIT
18		REVISIONS TO PERMIT
19		REVISIONS TO PERMIT
20		REVISIONS TO PERMIT
21		REVISIONS TO PERMIT
22		REVISIONS TO PERMIT
23		REVISIONS TO PERMIT
24		REVISIONS TO PERMIT
25		REVISIONS TO PERMIT
26		REVISIONS TO PERMIT
27		REVISIONS TO PERMIT
28		REVISIONS TO PERMIT
29		REVISIONS TO PERMIT
30		REVISIONS TO PERMIT
31		REVISIONS TO PERMIT
32		REVISIONS TO PERMIT
33		REVISIONS TO PERMIT
34		REVISIONS TO PERMIT
35		REVISIONS TO PERMIT
36		REVISIONS TO PERMIT
37		REVISIONS TO PERMIT
38		REVISIONS TO PERMIT
39		REVISIONS TO PERMIT
40		REVISIONS TO PERMIT
41		REVISIONS TO PERMIT
42		REVISIONS TO PERMIT
43		REVISIONS TO PERMIT
44		REVISIONS TO PERMIT
45		REVISIONS TO PERMIT
46		REVISIONS TO PERMIT
47		REVISIONS TO PERMIT
48		REVISIONS TO PERMIT
49		REVISIONS TO PERMIT
50		REVISIONS TO PERMIT

**Biochemistry II**  
 420 HENRY MALL / 420 HENRY MALL  
 MADISON, WISCONSIN  
 General Elevation - Fall 2010 Building and Land Use Plan

STATE OF WISCONSIN  
 Department of Administration  
 Division of State Facilities  
 The University of Wisconsin - Madison  
 Madison, Wisconsin



Blade & Associates

A1 Exterior Elevation - 2010S - North - North

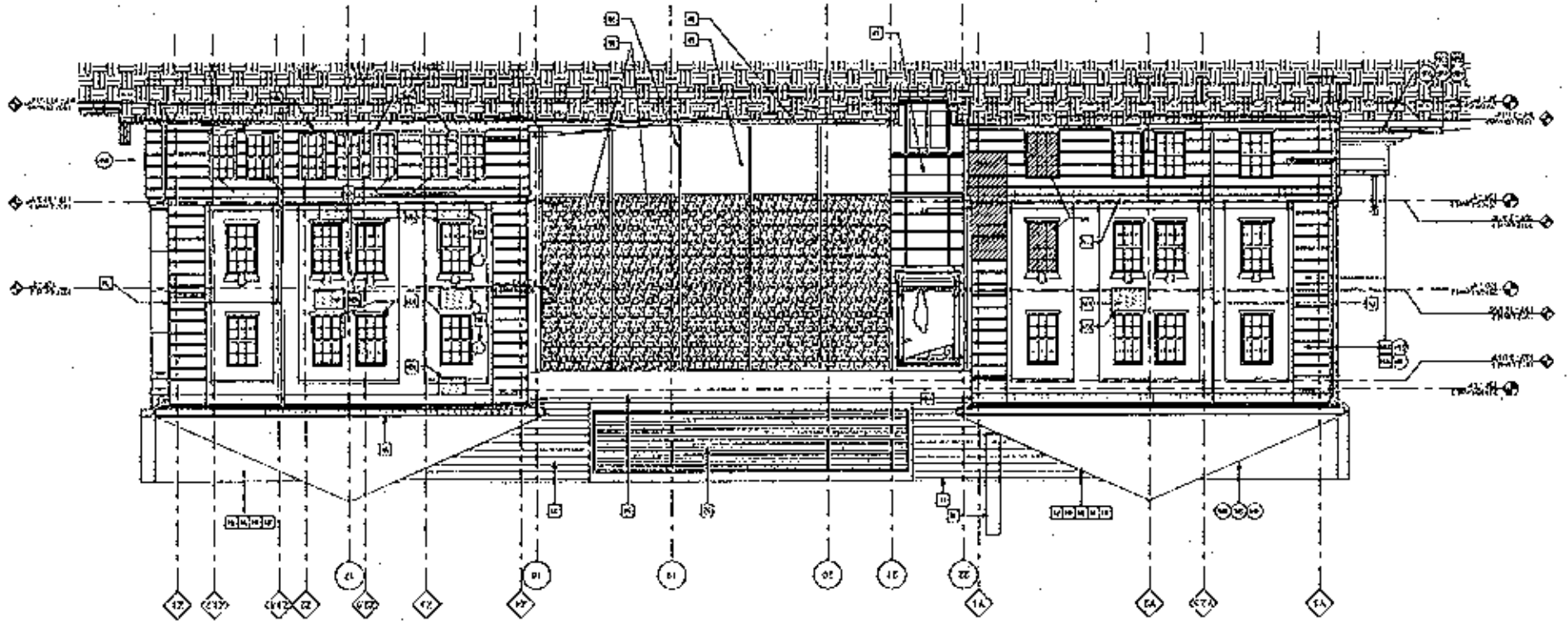

F1 Exterior Elevation - 2010S - South - South

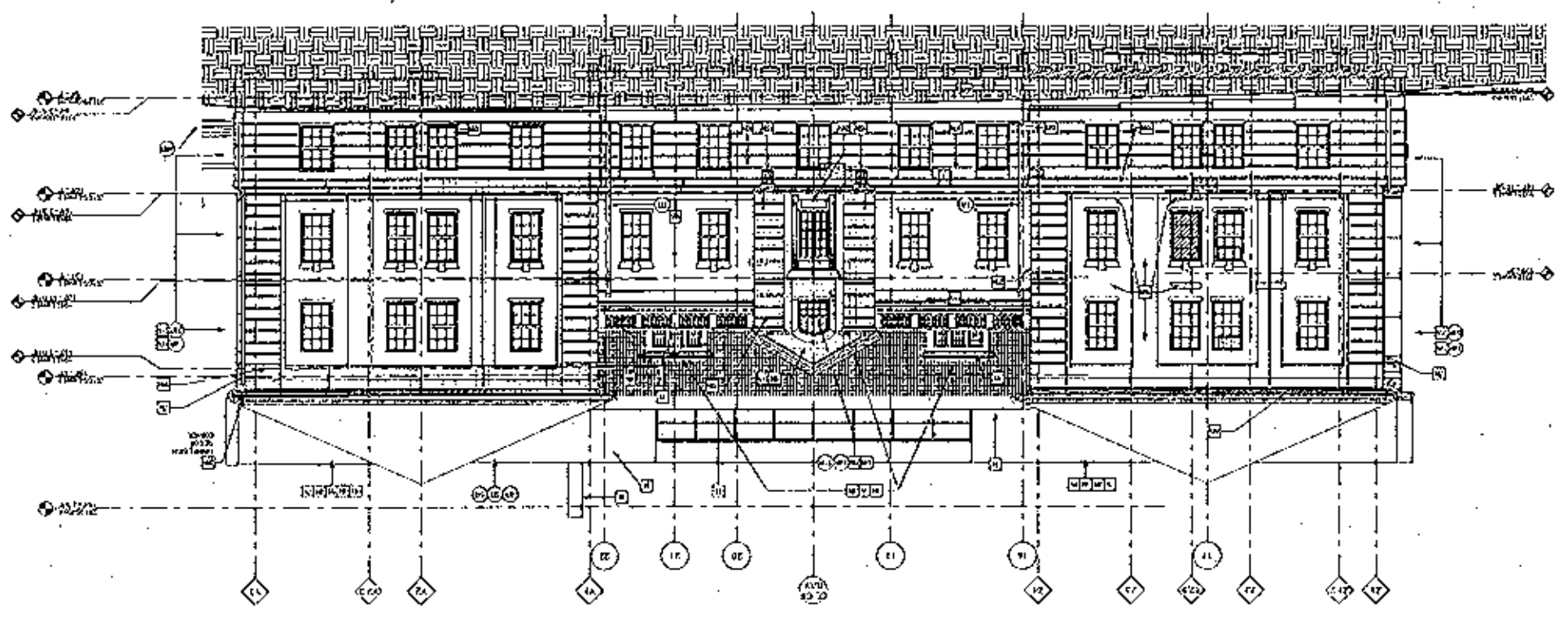

**LEGEND**

[Symbol]	WOOD SHAKES
[Symbol]	BRICKWORK
[Symbol]	CONCRETE
[Symbol]	GLASS
[Symbol]	IRON
[Symbol]	STEEL
[Symbol]	ALUMINUM
[Symbol]	PAINT
[Symbol]	ROOFING
[Symbol]	LANDSCAPE
[Symbol]	MECHANICAL
[Symbol]	ELECTRICAL
[Symbol]	PLUMBING
[Symbol]	HEATING
[Symbol]	Cooling
[Symbol]	Other

- REVISIONS**
- | NO. | DATE | DESCRIPTION         |
|-----|------|---------------------|
| 1   |      | ISSUED FOR PERMIT   |
| 2   |      | REVISIONS TO PERMIT |
| 3   |      | REVISIONS TO PERMIT |
| 4   |      | REVISIONS TO PERMIT |
| 5   |      | REVISIONS TO PERMIT |
| 6   |      | REVISIONS TO PERMIT |
| 7   |      | REVISIONS TO PERMIT |
| 8   |      | REVISIONS TO PERMIT |
| 9   |      | REVISIONS TO PERMIT |
| 10  |      | REVISIONS TO PERMIT |
| 11  |      | REVISIONS TO PERMIT |
| 12  |      | REVISIONS TO PERMIT |
| 13  |      | REVISIONS TO PERMIT |
| 14  |      | REVISIONS TO PERMIT |
| 15  |      | REVISIONS TO PERMIT |
| 16  |      | REVISIONS TO PERMIT |
| 17  |      | REVISIONS TO PERMIT |
| 18  |      | REVISIONS TO PERMIT |
| 19  |      | REVISIONS TO PERMIT |
| 20  |      | REVISIONS TO PERMIT |
| 21  |      | REVISIONS TO PERMIT |
| 22  |      | REVISIONS TO PERMIT |
| 23  |      | REVISIONS TO PERMIT |
| 24  |      | REVISIONS TO PERMIT |
| 25  |      | REVISIONS TO PERMIT |
| 26  |      | REVISIONS TO PERMIT |
| 27  |      | REVISIONS TO PERMIT |
| 28  |      | REVISIONS TO PERMIT |
| 29  |      | REVISIONS TO PERMIT |
| 30  |      | REVISIONS TO PERMIT |
| 31  |      | REVISIONS TO PERMIT |
| 32  |      | REVISIONS TO PERMIT |
| 33  |      | REVISIONS TO PERMIT |
| 34  |      | REVISIONS TO PERMIT |
| 35  |      | REVISIONS TO PERMIT |
| 36  |      | REVISIONS TO PERMIT |
| 37  |      | REVISIONS TO PERMIT |
| 38  |      | REVISIONS TO PERMIT |
| 39  |      | REVISIONS TO PERMIT |
| 40  |      | REVISIONS TO PERMIT |
| 41  |      | REVISIONS TO PERMIT |
| 42  |      | REVISIONS TO PERMIT |
| 43  |      | REVISIONS TO PERMIT |
| 44  |      | REVISIONS TO PERMIT |
| 45  |      | REVISIONS TO PERMIT |
| 46  |      | REVISIONS TO PERMIT |
| 47  |      | REVISIONS TO PERMIT |
| 48  |      | REVISIONS TO PERMIT |
| 49  |      | REVISIONS TO PERMIT |
| 50  |      | REVISIONS TO PERMIT |
| 51  |      | REVISIONS TO PERMIT |
| 52  |      | REVISIONS TO PERMIT |
| 53  |      | REVISIONS TO PERMIT |
| 54  |      | REVISIONS TO PERMIT |
| 55  |      | REVISIONS TO PERMIT |
| 56  |      | REVISIONS TO PERMIT |
| 57  |      | REVISIONS TO PERMIT |
| 58  |      | REVISIONS TO PERMIT |
| 59  |      | REVISIONS TO PERMIT |
| 60  |      | REVISIONS TO PERMIT |
| 61  |      | REVISIONS TO PERMIT |
| 62  |      | REVISIONS TO PERMIT |
| 63  |      | REVISIONS TO PERMIT |
| 64  |      | REVISIONS TO PERMIT |
| 65  |      | REVISIONS TO PERMIT |
| 66  |      | REVISIONS TO PERMIT |
| 67  |      | REVISIONS TO PERMIT |
| 68  |      | REVISIONS TO PERMIT |
| 69  |      | REVISIONS TO PERMIT |
| 70  |      | REVISIONS TO PERMIT |
| 71  |      | REVISIONS TO PERMIT |
| 72  |      | REVISIONS TO PERMIT |
| 73  |      | REVISIONS TO PERMIT |
| 74  |      | REVISIONS TO PERMIT |
| 75  |      | REVISIONS TO PERMIT |
| 76  |      | REVISIONS TO PERMIT |
| 77  |      | REVISIONS TO PERMIT |
| 78  |      | REVISIONS TO PERMIT |
| 79  |      | REVISIONS TO PERMIT |
| 80  |      | REVISIONS TO PERMIT |
| 81  |      | REVISIONS TO PERMIT |
| 82  |      | REVISIONS TO PERMIT |
| 83  |      | REVISIONS TO PERMIT |
| 84  |      | REVISIONS TO PERMIT |
| 85  |      | REVISIONS TO PERMIT |
| 86  |      | REVISIONS TO PERMIT |
| 87  |      | REVISIONS TO PERMIT |
| 88  |      | REVISIONS TO PERMIT |
| 89  |      | REVISIONS TO PERMIT |
| 90  |      | REVISIONS TO PERMIT |
| 91  |      | REVISIONS TO PERMIT |
| 92  |      | REVISIONS TO PERMIT |
| 93  |      | REVISIONS TO PERMIT |
| 94  |      | REVISIONS TO PERMIT |
| 95  |      | REVISIONS TO PERMIT |
| 96  |      | REVISIONS TO PERMIT |
| 97  |      | REVISIONS TO PERMIT |
| 98  |      | REVISIONS TO PERMIT |
| 99  |      | REVISIONS TO PERMIT |
| 100 |      | REVISIONS TO PERMIT |

**A204**

PROJECT: Biochemistry II

OWNER: 320 Henry Hall, 4440 Henry Ave., Madison, Wisconsin

ARCHITECT: Fink & Associates

STATE OF WISCONSIN  
DEPARTMENT OF ADMINISTRATION  
DIVISION OF STATE FACILITIES

A1 EXTERIOR ELEVATION - 1906 - NORTH

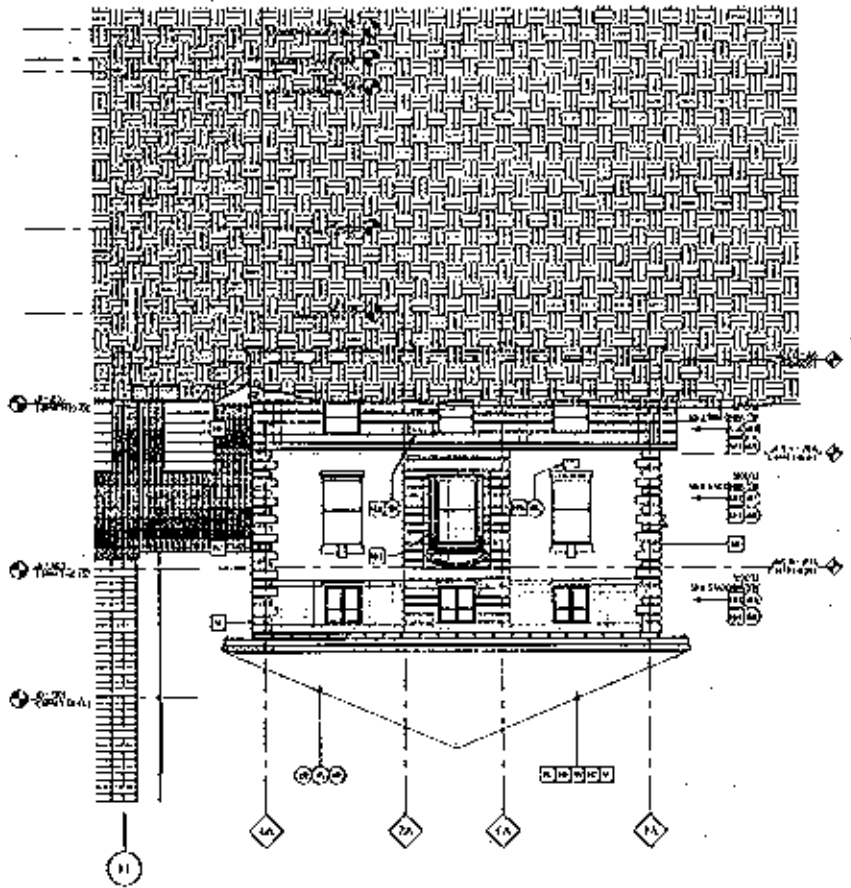

A5 EXTERIOR ELEVATION - 1906 - WEST

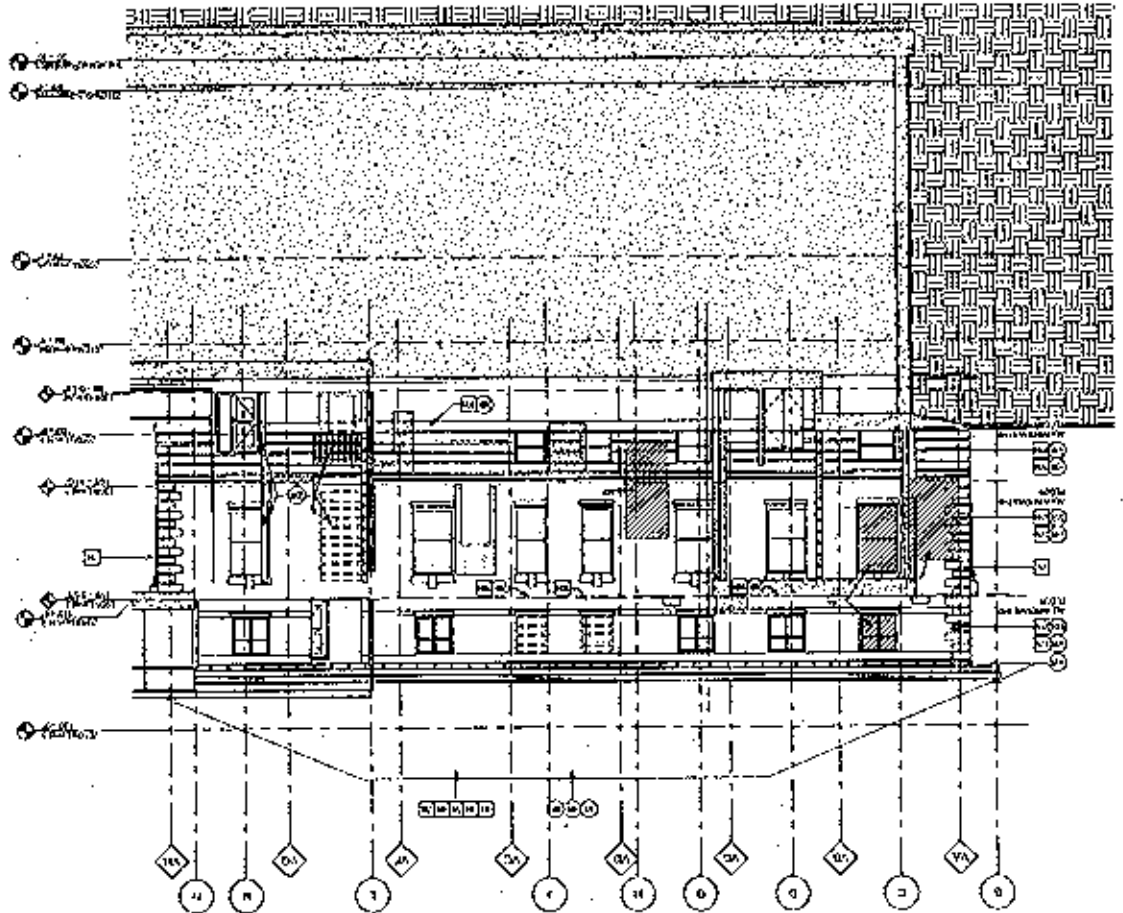

B1 EXTERIOR ELEVATION - 1906 - SOUTH

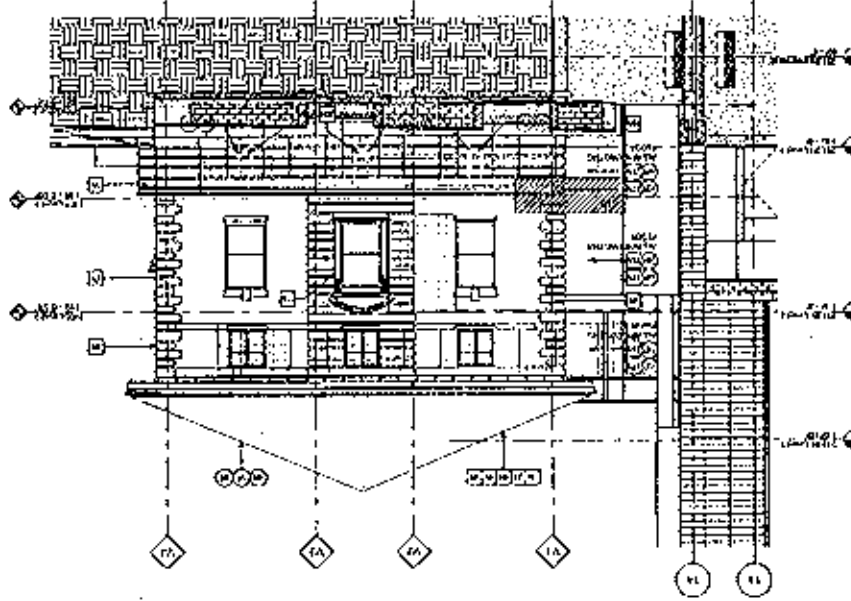

B5 EXTERIOR ELEVATION - 1908 - EAST

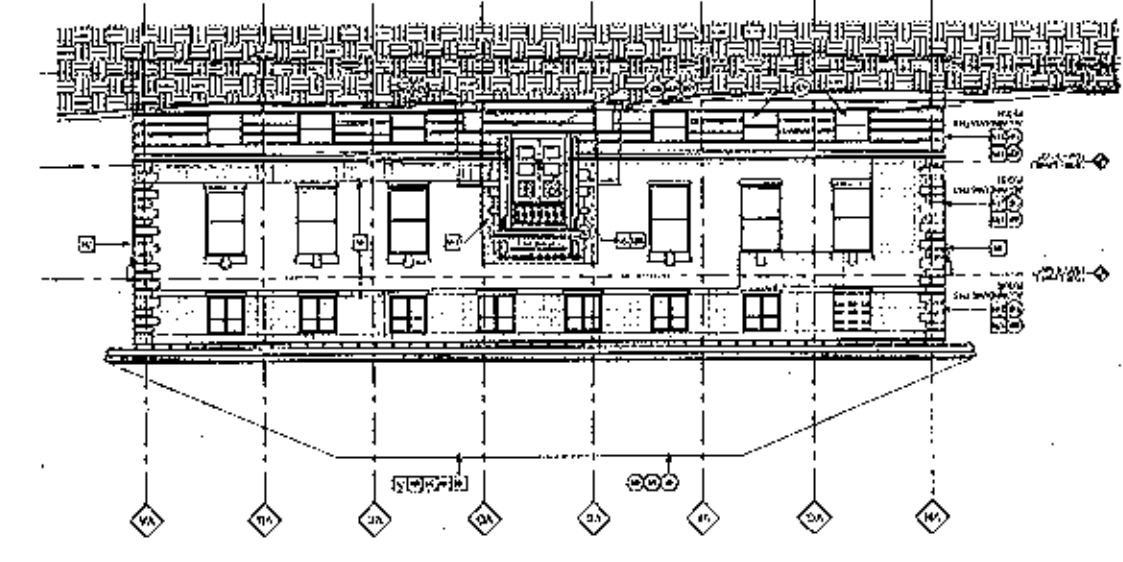

**LEGEND**

[Symbol]	WOODWORK
[Symbol]	CONCRETE
[Symbol]	BRICK
[Symbol]	GLASS
[Symbol]	IRON
[Symbol]	PAINT
[Symbol]	ROOFING
[Symbol]	LANDSCAPE
[Symbol]	UTILITY
[Symbol]	MECHANICAL
[Symbol]	ELECTRICAL
[Symbol]	PLUMBING
[Symbol]	FINISHES
[Symbol]	DETAILS

- REVISIONS**
1. REVISIONS
  2. REVISIONS
  3. REVISIONS
  4. REVISIONS
  5. REVISIONS
  6. REVISIONS
  7. REVISIONS
  8. REVISIONS
  9. REVISIONS
  10. REVISIONS
  11. REVISIONS
  12. REVISIONS
  13. REVISIONS
  14. REVISIONS
  15. REVISIONS
  16. REVISIONS
  17. REVISIONS
  18. REVISIONS
  19. REVISIONS
  20. REVISIONS
  21. REVISIONS
  22. REVISIONS
  23. REVISIONS
  24. REVISIONS
  25. REVISIONS
  26. REVISIONS
  27. REVISIONS
  28. REVISIONS
  29. REVISIONS
  30. REVISIONS
  31. REVISIONS
  32. REVISIONS
  33. REVISIONS
  34. REVISIONS
  35. REVISIONS
  36. REVISIONS
  37. REVISIONS
  38. REVISIONS
  39. REVISIONS
  40. REVISIONS
  41. REVISIONS
  42. REVISIONS
  43. REVISIONS
  44. REVISIONS
  45. REVISIONS
  46. REVISIONS
  47. REVISIONS
  48. REVISIONS
  49. REVISIONS
  50. REVISIONS
  51. REVISIONS
  52. REVISIONS
  53. REVISIONS
  54. REVISIONS
  55. REVISIONS
  56. REVISIONS
  57. REVISIONS
  58. REVISIONS
  59. REVISIONS
  60. REVISIONS
  61. REVISIONS
  62. REVISIONS
  63. REVISIONS
  64. REVISIONS
  65. REVISIONS
  66. REVISIONS
  67. REVISIONS
  68. REVISIONS
  69. REVISIONS
  70. REVISIONS
  71. REVISIONS
  72. REVISIONS
  73. REVISIONS
  74. REVISIONS
  75. REVISIONS
  76. REVISIONS
  77. REVISIONS
  78. REVISIONS
  79. REVISIONS
  80. REVISIONS
  81. REVISIONS
  82. REVISIONS
  83. REVISIONS
  84. REVISIONS
  85. REVISIONS
  86. REVISIONS
  87. REVISIONS
  88. REVISIONS
  89. REVISIONS
  90. REVISIONS
  91. REVISIONS
  92. REVISIONS
  93. REVISIONS
  94. REVISIONS
  95. REVISIONS
  96. REVISIONS
  97. REVISIONS
  98. REVISIONS
  99. REVISIONS
  100. REVISIONS

- DETAILED NOTES**
1. REVISIONS
  2. REVISIONS
  3. REVISIONS
  4. REVISIONS
  5. REVISIONS
  6. REVISIONS
  7. REVISIONS
  8. REVISIONS
  9. REVISIONS
  10. REVISIONS
  11. REVISIONS
  12. REVISIONS
  13. REVISIONS
  14. REVISIONS
  15. REVISIONS
  16. REVISIONS
  17. REVISIONS
  18. REVISIONS
  19. REVISIONS
  20. REVISIONS
  21. REVISIONS
  22. REVISIONS
  23. REVISIONS
  24. REVISIONS
  25. REVISIONS
  26. REVISIONS
  27. REVISIONS
  28. REVISIONS
  29. REVISIONS
  30. REVISIONS
  31. REVISIONS
  32. REVISIONS
  33. REVISIONS
  34. REVISIONS
  35. REVISIONS
  36. REVISIONS
  37. REVISIONS
  38. REVISIONS
  39. REVISIONS
  40. REVISIONS
  41. REVISIONS
  42. REVISIONS
  43. REVISIONS
  44. REVISIONS
  45. REVISIONS
  46. REVISIONS
  47. REVISIONS
  48. REVISIONS
  49. REVISIONS
  50. REVISIONS
  51. REVISIONS
  52. REVISIONS
  53. REVISIONS
  54. REVISIONS
  55. REVISIONS
  56. REVISIONS
  57. REVISIONS
  58. REVISIONS
  59. REVISIONS
  60. REVISIONS
  61. REVISIONS
  62. REVISIONS
  63. REVISIONS
  64. REVISIONS
  65. REVISIONS
  66. REVISIONS
  67. REVISIONS
  68. REVISIONS
  69. REVISIONS
  70. REVISIONS
  71. REVISIONS
  72. REVISIONS
  73. REVISIONS
  74. REVISIONS
  75. REVISIONS
  76. REVISIONS
  77. REVISIONS
  78. REVISIONS
  79. REVISIONS
  80. REVISIONS
  81. REVISIONS
  82. REVISIONS
  83. REVISIONS
  84. REVISIONS
  85. REVISIONS
  86. REVISIONS
  87. REVISIONS
  88. REVISIONS
  89. REVISIONS
  90. REVISIONS
  91. REVISIONS
  92. REVISIONS
  93. REVISIONS
  94. REVISIONS
  95. REVISIONS
  96. REVISIONS
  97. REVISIONS
  98. REVISIONS
  99. REVISIONS
  100. REVISIONS

**A205**

NO.	DATE	DESCRIPTION
1	10/25/21	ISSUED FOR PERMIT
2		
3		
4		
5		
6		
7		
8		
9		
10		
11		
12		
13		
14		
15		
16		
17		
18		
19		
20		
21		
22		
23		
24		
25		
26		
27		
28		
29		
30		
31		
32		
33		
34		
35		
36		
37		
38		
39		
40		
41		
42		
43		
44		
45		
46		
47		
48		
49		
50		
51		
52		
53		
54		
55		
56		
57		
58		
59		
60		
61		
62		
63		
64		
65		
66		
67		
68		
69		
70		
71		
72		
73		
74		
75		
76		
77		
78		
79		
80		
81		
82		
83		
84		
85		
86		
87		
88		
89		
90		
91		
92		
93		
94		
95		
96		
97		
98		
99		
100		

**Biochemistry II**  
 440 Henry Hall  
 University of Wisconsin  
 Madison, Wisconsin  
 Owner: University of Wisconsin  
 Architect: HOK

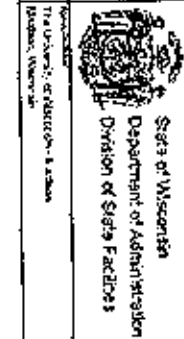

HOK Associates

EXTERIOR ELEVATION - 2010 EAST

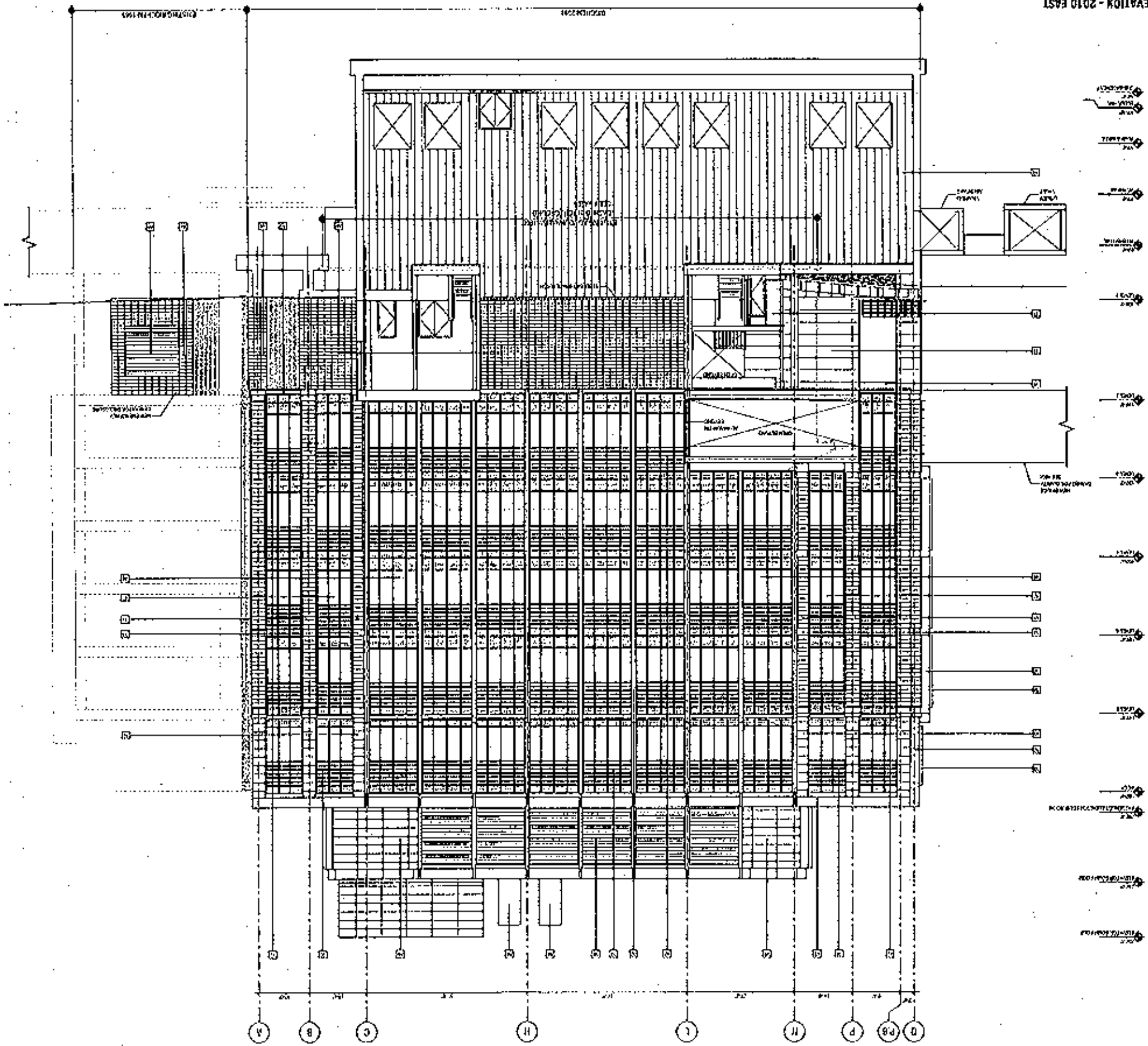

- ELEVATION NOTATIONS**
- 1. FINISH EXTERIOR WALL
  - 2. FINISH EXTERIOR WALL
  - 3. FINISH EXTERIOR WALL
  - 4. FINISH EXTERIOR WALL
  - 5. FINISH EXTERIOR WALL
  - 6. FINISH EXTERIOR WALL
  - 7. FINISH EXTERIOR WALL
  - 8. FINISH EXTERIOR WALL
  - 9. FINISH EXTERIOR WALL
  - 10. FINISH EXTERIOR WALL
  - 11. FINISH EXTERIOR WALL
  - 12. FINISH EXTERIOR WALL
  - 13. FINISH EXTERIOR WALL
  - 14. FINISH EXTERIOR WALL
  - 15. FINISH EXTERIOR WALL
  - 16. FINISH EXTERIOR WALL
  - 17. FINISH EXTERIOR WALL
  - 18. FINISH EXTERIOR WALL
  - 19. FINISH EXTERIOR WALL
  - 20. FINISH EXTERIOR WALL
  - 21. FINISH EXTERIOR WALL
  - 22. FINISH EXTERIOR WALL
  - 23. FINISH EXTERIOR WALL
  - 24. FINISH EXTERIOR WALL
  - 25. FINISH EXTERIOR WALL
  - 26. FINISH EXTERIOR WALL
  - 27. FINISH EXTERIOR WALL
  - 28. FINISH EXTERIOR WALL
  - 29. FINISH EXTERIOR WALL
  - 30. FINISH EXTERIOR WALL
  - 31. FINISH EXTERIOR WALL
  - 32. FINISH EXTERIOR WALL
  - 33. FINISH EXTERIOR WALL
  - 34. FINISH EXTERIOR WALL
  - 35. FINISH EXTERIOR WALL
  - 36. FINISH EXTERIOR WALL
  - 37. FINISH EXTERIOR WALL
  - 38. FINISH EXTERIOR WALL
  - 39. FINISH EXTERIOR WALL
  - 40. FINISH EXTERIOR WALL
  - 41. FINISH EXTERIOR WALL
  - 42. FINISH EXTERIOR WALL
  - 43. FINISH EXTERIOR WALL
  - 44. FINISH EXTERIOR WALL
  - 45. FINISH EXTERIOR WALL
  - 46. FINISH EXTERIOR WALL
  - 47. FINISH EXTERIOR WALL
  - 48. FINISH EXTERIOR WALL
  - 49. FINISH EXTERIOR WALL
  - 50. FINISH EXTERIOR WALL
  - 51. FINISH EXTERIOR WALL
  - 52. FINISH EXTERIOR WALL
  - 53. FINISH EXTERIOR WALL
  - 54. FINISH EXTERIOR WALL
  - 55. FINISH EXTERIOR WALL
  - 56. FINISH EXTERIOR WALL
  - 57. FINISH EXTERIOR WALL
  - 58. FINISH EXTERIOR WALL
  - 59. FINISH EXTERIOR WALL
  - 60. FINISH EXTERIOR WALL
  - 61. FINISH EXTERIOR WALL
  - 62. FINISH EXTERIOR WALL
  - 63. FINISH EXTERIOR WALL
  - 64. FINISH EXTERIOR WALL
  - 65. FINISH EXTERIOR WALL
  - 66. FINISH EXTERIOR WALL
  - 67. FINISH EXTERIOR WALL
  - 68. FINISH EXTERIOR WALL
  - 69. FINISH EXTERIOR WALL
  - 70. FINISH EXTERIOR WALL
  - 71. FINISH EXTERIOR WALL
  - 72. FINISH EXTERIOR WALL
  - 73. FINISH EXTERIOR WALL
  - 74. FINISH EXTERIOR WALL
  - 75. FINISH EXTERIOR WALL
  - 76. FINISH EXTERIOR WALL
  - 77. FINISH EXTERIOR WALL
  - 78. FINISH EXTERIOR WALL
  - 79. FINISH EXTERIOR WALL
  - 80. FINISH EXTERIOR WALL
  - 81. FINISH EXTERIOR WALL
  - 82. FINISH EXTERIOR WALL
  - 83. FINISH EXTERIOR WALL
  - 84. FINISH EXTERIOR WALL
  - 85. FINISH EXTERIOR WALL
  - 86. FINISH EXTERIOR WALL
  - 87. FINISH EXTERIOR WALL
  - 88. FINISH EXTERIOR WALL
  - 89. FINISH EXTERIOR WALL
  - 90. FINISH EXTERIOR WALL
  - 91. FINISH EXTERIOR WALL
  - 92. FINISH EXTERIOR WALL
  - 93. FINISH EXTERIOR WALL
  - 94. FINISH EXTERIOR WALL
  - 95. FINISH EXTERIOR WALL
  - 96. FINISH EXTERIOR WALL
  - 97. FINISH EXTERIOR WALL
  - 98. FINISH EXTERIOR WALL
  - 99. FINISH EXTERIOR WALL
  - 100. FINISH EXTERIOR WALL

Project No.	1100000000
Client	Biotechnology II
Address	420 Henry Mall / 440 Henry Mall Madison, Wisconsin
Architect	Frank & Associates
Scale	1/8" = 1'-0"
Date	10/10/00
Sheet No.	A206

State of Wisconsin  
Department of Administration  
Division of State Facilities

Frank & Associates

EXTERIOR ELEVATION - 2010 SOUTH

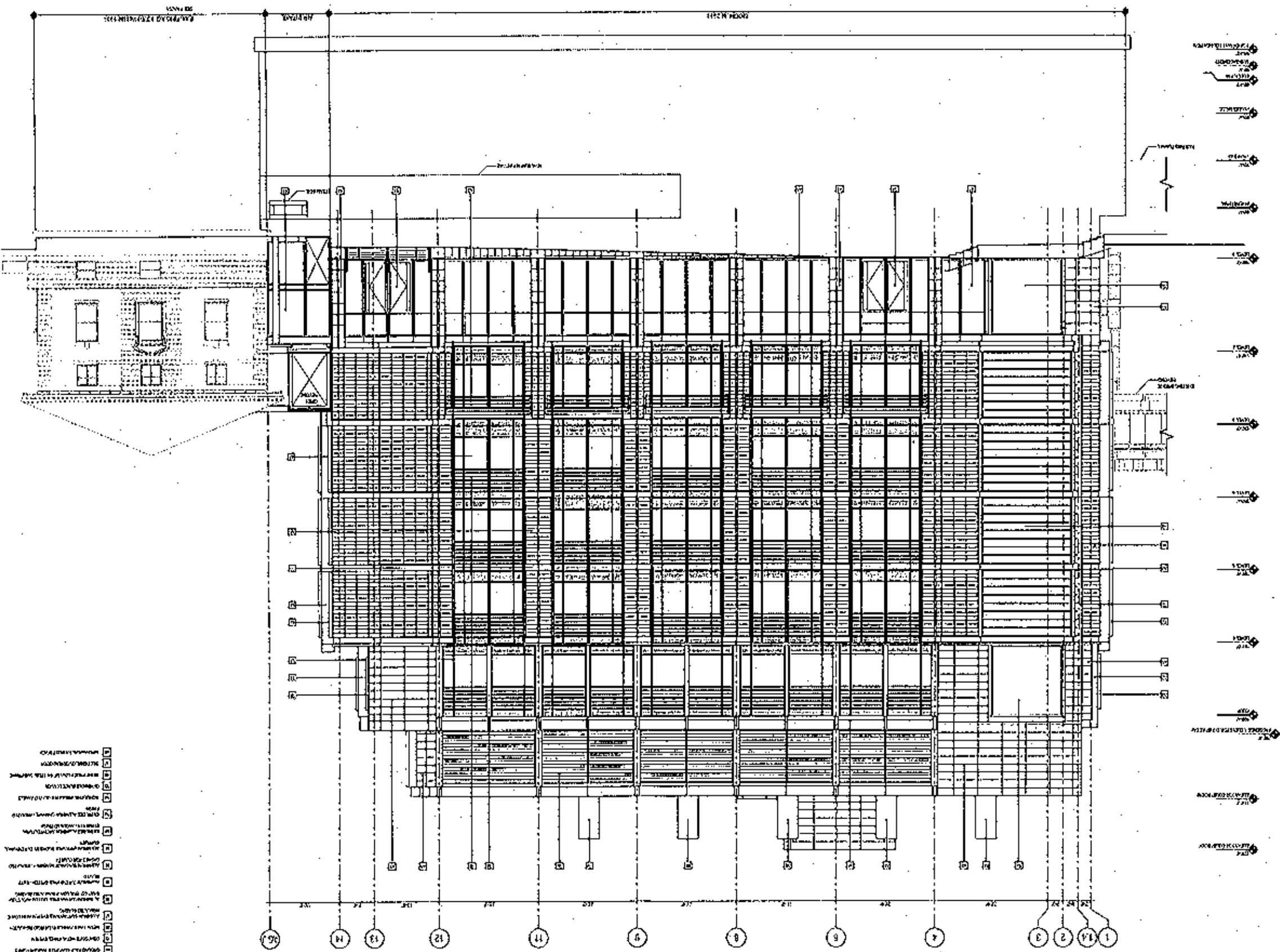

NO.	DATE	DESCRIPTION
1	11/11/10	ISSUED FOR PERMIT
2	11/11/10	ISSUED FOR PERMIT
3	11/11/10	ISSUED FOR PERMIT
4	11/11/10	ISSUED FOR PERMIT
5	11/11/10	ISSUED FOR PERMIT
6	11/11/10	ISSUED FOR PERMIT
7	11/11/10	ISSUED FOR PERMIT
8	11/11/10	ISSUED FOR PERMIT
9	11/11/10	ISSUED FOR PERMIT
10	11/11/10	ISSUED FOR PERMIT
11	11/11/10	ISSUED FOR PERMIT
12	11/11/10	ISSUED FOR PERMIT
13	11/11/10	ISSUED FOR PERMIT
14	11/11/10	ISSUED FOR PERMIT
15	11/11/10	ISSUED FOR PERMIT
16	11/11/10	ISSUED FOR PERMIT
17	11/11/10	ISSUED FOR PERMIT
18	11/11/10	ISSUED FOR PERMIT
19	11/11/10	ISSUED FOR PERMIT
20	11/11/10	ISSUED FOR PERMIT

Project: Biochemistry II  
 420 Henry St / 440 Henry St  
 Madison, Wisconsin  
 Scale: On Wall - 3/8" = 1'-0"

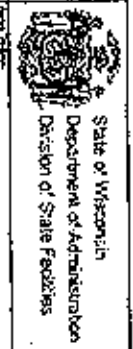

- ELEVATION KEY
- 1. FINISH
  - 2. MATERIAL
  - 3. COLOR
  - 4. GRADE
  - 5. HEIGHT
  - 6. WIDTH
  - 7. AREA
  - 8. PERIMETER
  - 9. VOLUME
  - 10. WEIGHT
  - 11. DENSITY
  - 12. STRENGTH
  - 13. DURABILITY
  - 14. FIRE RESISTANCE
  - 15. SOUND ATTENUATION
  - 16. THERMAL INSULATION
  - 17. AIR SEALS
  - 18. VENTILATION
  - 19. LIGHT TRANSMISSION
  - 20. GLASS COEFFICIENT
  - 21. SHADING COEFFICIENT
  - 22. SOLAR HEAT GAIN COEFFICIENT
  - 23. U-VALUE
  - 24. R-VALUE
  - 25. SOUND TRANSMISSION COEFFICIENT
  - 26. SOUND REDUCTION INDEX
  - 27. SOUND ATTENUATION COEFFICIENT
  - 28. SOUND ABSORPTION COEFFICIENT
  - 29. SOUND REFLECTION COEFFICIENT
  - 30. SOUND TRANSMISSION LOSS
  - 31. SOUND TRANSMISSION COEFFICIENT
  - 32. SOUND TRANSMISSION LOSS
  - 33. SOUND TRANSMISSION COEFFICIENT
  - 34. SOUND TRANSMISSION LOSS
  - 35. SOUND TRANSMISSION COEFFICIENT
  - 36. SOUND TRANSMISSION LOSS
  - 37. SOUND TRANSMISSION COEFFICIENT
  - 38. SOUND TRANSMISSION LOSS
  - 39. SOUND TRANSMISSION COEFFICIENT
  - 40. SOUND TRANSMISSION LOSS

Flid & Associates





EXTERIOR ELEVATION - 2010 NORTH  
 P-1-1-B (A)

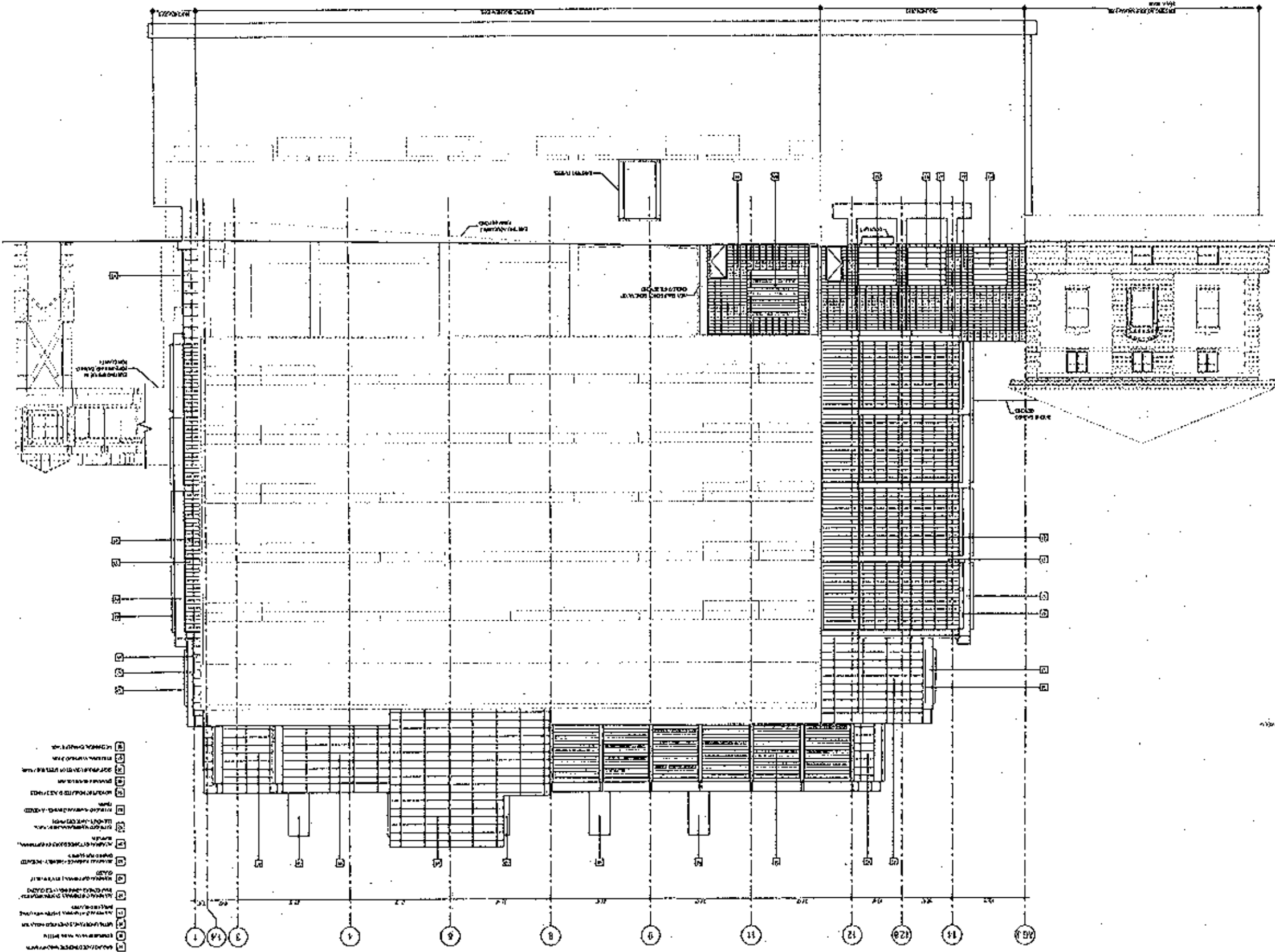

- ▲ 1101
- ▲ 1102
- ▲ 1103
- ▲ 1104
- ▲ 1105
- ▲ 1106
- ▲ 1107
- ▲ 1108
- ▲ 1109
- ▲ 1110
- ▲ 1111
- ▲ 1112
- ▲ 1113
- ▲ 1114
- ▲ 1115
- ▲ 1116
- ▲ 1117
- ▲ 1118
- ▲ 1119
- ▲ 1120
- ▲ 1121
- ▲ 1122
- ▲ 1123
- ▲ 1124
- ▲ 1125
- ▲ 1126
- ▲ 1127
- ▲ 1128
- ▲ 1129
- ▲ 1130
- ▲ 1131
- ▲ 1132
- ▲ 1133
- ▲ 1134
- ▲ 1135
- ▲ 1136
- ▲ 1137
- ▲ 1138
- ▲ 1139
- ▲ 1140
- ▲ 1141
- ▲ 1142
- ▲ 1143
- ▲ 1144
- ▲ 1145
- ▲ 1146
- ▲ 1147
- ▲ 1148
- ▲ 1149
- ▲ 1150
- ▲ 1151
- ▲ 1152
- ▲ 1153
- ▲ 1154
- ▲ 1155
- ▲ 1156
- ▲ 1157
- ▲ 1158
- ▲ 1159
- ▲ 1160
- ▲ 1161
- ▲ 1162
- ▲ 1163
- ▲ 1164
- ▲ 1165
- ▲ 1166
- ▲ 1167
- ▲ 1168
- ▲ 1169
- ▲ 1170
- ▲ 1171
- ▲ 1172
- ▲ 1173
- ▲ 1174
- ▲ 1175
- ▲ 1176
- ▲ 1177
- ▲ 1178
- ▲ 1179
- ▲ 1180
- ▲ 1181
- ▲ 1182
- ▲ 1183
- ▲ 1184
- ▲ 1185
- ▲ 1186
- ▲ 1187
- ▲ 1188
- ▲ 1189
- ▲ 1190
- ▲ 1191
- ▲ 1192
- ▲ 1193
- ▲ 1194
- ▲ 1195
- ▲ 1196
- ▲ 1197
- ▲ 1198
- ▲ 1199
- ▲ 1200

- REVISION NOTES
- 1. REVISION NOTES
  - 2. REVISION NOTES
  - 3. REVISION NOTES
  - 4. REVISION NOTES
  - 5. REVISION NOTES
  - 6. REVISION NOTES
  - 7. REVISION NOTES
  - 8. REVISION NOTES
  - 9. REVISION NOTES
  - 10. REVISION NOTES
  - 11. REVISION NOTES
  - 12. REVISION NOTES
  - 13. REVISION NOTES
  - 14. REVISION NOTES
  - 15. REVISION NOTES
  - 16. REVISION NOTES
  - 17. REVISION NOTES
  - 18. REVISION NOTES
  - 19. REVISION NOTES
  - 20. REVISION NOTES
  - 21. REVISION NOTES
  - 22. REVISION NOTES
  - 23. REVISION NOTES
  - 24. REVISION NOTES
  - 25. REVISION NOTES
  - 26. REVISION NOTES
  - 27. REVISION NOTES
  - 28. REVISION NOTES
  - 29. REVISION NOTES
  - 30. REVISION NOTES
  - 31. REVISION NOTES
  - 32. REVISION NOTES
  - 33. REVISION NOTES
  - 34. REVISION NOTES
  - 35. REVISION NOTES
  - 36. REVISION NOTES
  - 37. REVISION NOTES
  - 38. REVISION NOTES
  - 39. REVISION NOTES
  - 40. REVISION NOTES
  - 41. REVISION NOTES
  - 42. REVISION NOTES
  - 43. REVISION NOTES
  - 44. REVISION NOTES
  - 45. REVISION NOTES
  - 46. REVISION NOTES
  - 47. REVISION NOTES
  - 48. REVISION NOTES
  - 49. REVISION NOTES
  - 50. REVISION NOTES
  - 51. REVISION NOTES
  - 52. REVISION NOTES
  - 53. REVISION NOTES
  - 54. REVISION NOTES
  - 55. REVISION NOTES
  - 56. REVISION NOTES
  - 57. REVISION NOTES
  - 58. REVISION NOTES
  - 59. REVISION NOTES
  - 60. REVISION NOTES
  - 61. REVISION NOTES
  - 62. REVISION NOTES
  - 63. REVISION NOTES
  - 64. REVISION NOTES
  - 65. REVISION NOTES
  - 66. REVISION NOTES
  - 67. REVISION NOTES
  - 68. REVISION NOTES
  - 69. REVISION NOTES
  - 70. REVISION NOTES
  - 71. REVISION NOTES
  - 72. REVISION NOTES
  - 73. REVISION NOTES
  - 74. REVISION NOTES
  - 75. REVISION NOTES
  - 76. REVISION NOTES
  - 77. REVISION NOTES
  - 78. REVISION NOTES
  - 79. REVISION NOTES
  - 80. REVISION NOTES
  - 81. REVISION NOTES
  - 82. REVISION NOTES
  - 83. REVISION NOTES
  - 84. REVISION NOTES
  - 85. REVISION NOTES
  - 86. REVISION NOTES
  - 87. REVISION NOTES
  - 88. REVISION NOTES
  - 89. REVISION NOTES
  - 90. REVISION NOTES
  - 91. REVISION NOTES
  - 92. REVISION NOTES
  - 93. REVISION NOTES
  - 94. REVISION NOTES
  - 95. REVISION NOTES
  - 96. REVISION NOTES
  - 97. REVISION NOTES
  - 98. REVISION NOTES
  - 99. REVISION NOTES
  - 100. REVISION NOTES

<p><b>PROJECT</b>          Biochemistry II          420 Henry Hall / 440 Henry Hall          Madison, Wisconsin          Estimated Completion: 2010 North</p>	<p><b>CLIENT</b>          State of Wisconsin          Department of Administration          Division of State Facilities</p>
---	--

ARCHITECT: **Radco Associates**  
 1200 University Avenue  
 Madison, Wisconsin 53706  
 Telephone: 608-263-0000  
 Fax: 608-263-0001  
 radco.com