

# PROPOSED ZONING MAP FOR BUCKEYE MEADOWS

ALL OF LOTS 1 & 2, CERTIFIED SURVEY MAP NUMBER 4448, AS RECORDED IN VOLUME 5980 OF CERTIFIED SURVEY MAPS, ON PAGES 60-61, AS DOCUMENT NUMBER 1846598 DANE COUNTY REGISTRY. ALSO LOCATED IN THE SOUTHWEST QUARTER OF THE NORTHWEST QUARTER OF SECTION 15, TOWNSHIP 7 NORTH, RANGE 10 EAST, CITY OF MADISON, DANE COUNTY, WISCONSIN.

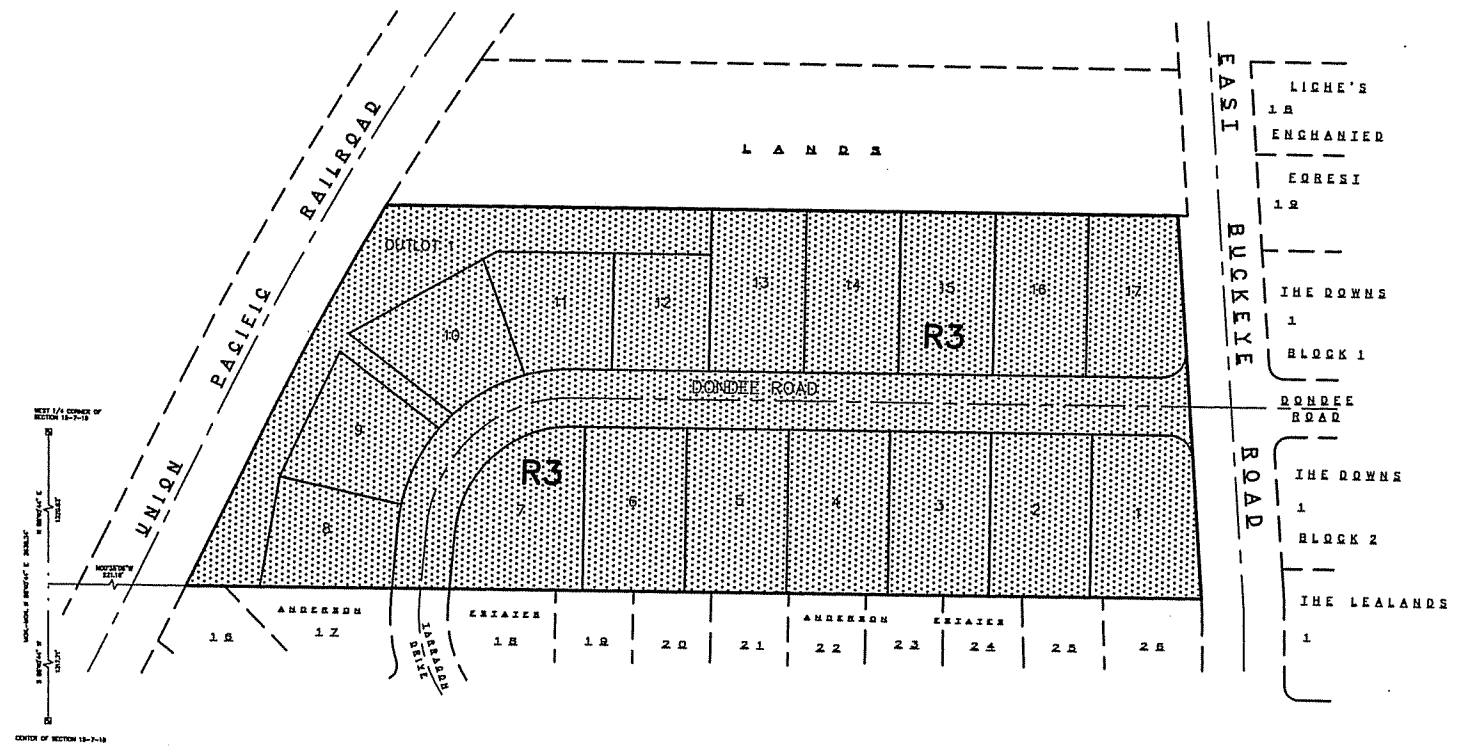

- LICHE'S
- 1R
- ENCHANTED
- FOREST
- 1R
- THE DOWNS
- 1
- BLOCK 1
- DUNDEE ROAD
- THE DOWNS
- 1
- BLOCK 2
- THE LEALANDE
- 1

CURRENT ZONING: R1  
 PROPOSED ZONING: R3

TOTAL PLAT AREA = 373,250 SQ. FT.  
 (8.5686 ACRES)

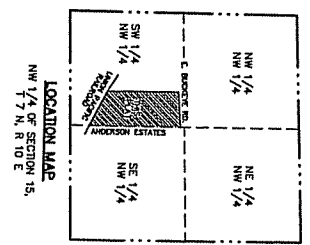
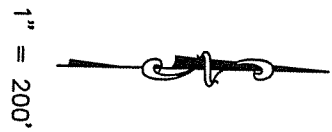

OWNER/SUBDIVIDER:  
 MILLER CONSTRUCTION, INC.  
 2318 VONDON ROAD  
 MADISON, WI 53718

ENGINEER/SURVEYOR:  
 CALKINS ENGINEERING, LLC  
 5010 VOGES ROAD  
 MADISON, WI 53718  
 608-838-0444

DATE: JULY 13, 2005