

DANE COUNTY CERTIFIED SURVEY MAP NO. _____

BEING A DIVISION OF LOT FIFTYFOUR (54), FOURH ADDITION TO WORLD DAIRY CENTER, LOCATED IN THE WEST 1/2 OF THE SW 1/4, SECTION 22, T7N, R10E, IN THE CITY OF MADISON, DANE COUNTY, WISCONSIN.

PREPARED FOR:
4906 FEMRITE DRIVE LLC
4825 E. CLAYTON ROAD
FITCHBURG, WI. 53711

PREPARED BY:
BADGER SURVEYING AND MAPPING SERVICE
525 WEST PRAIRIE STREET
COLUMBUS, WI. 53925
608-244-2010

CENTER 1/4 CORNER
T7N, R10E FD. BRASS
CAP MONUMENT
Y 475744.08
X 844589.35
WCCS DANE ZONE

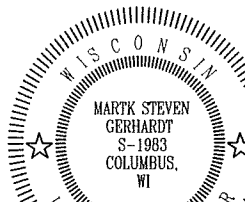
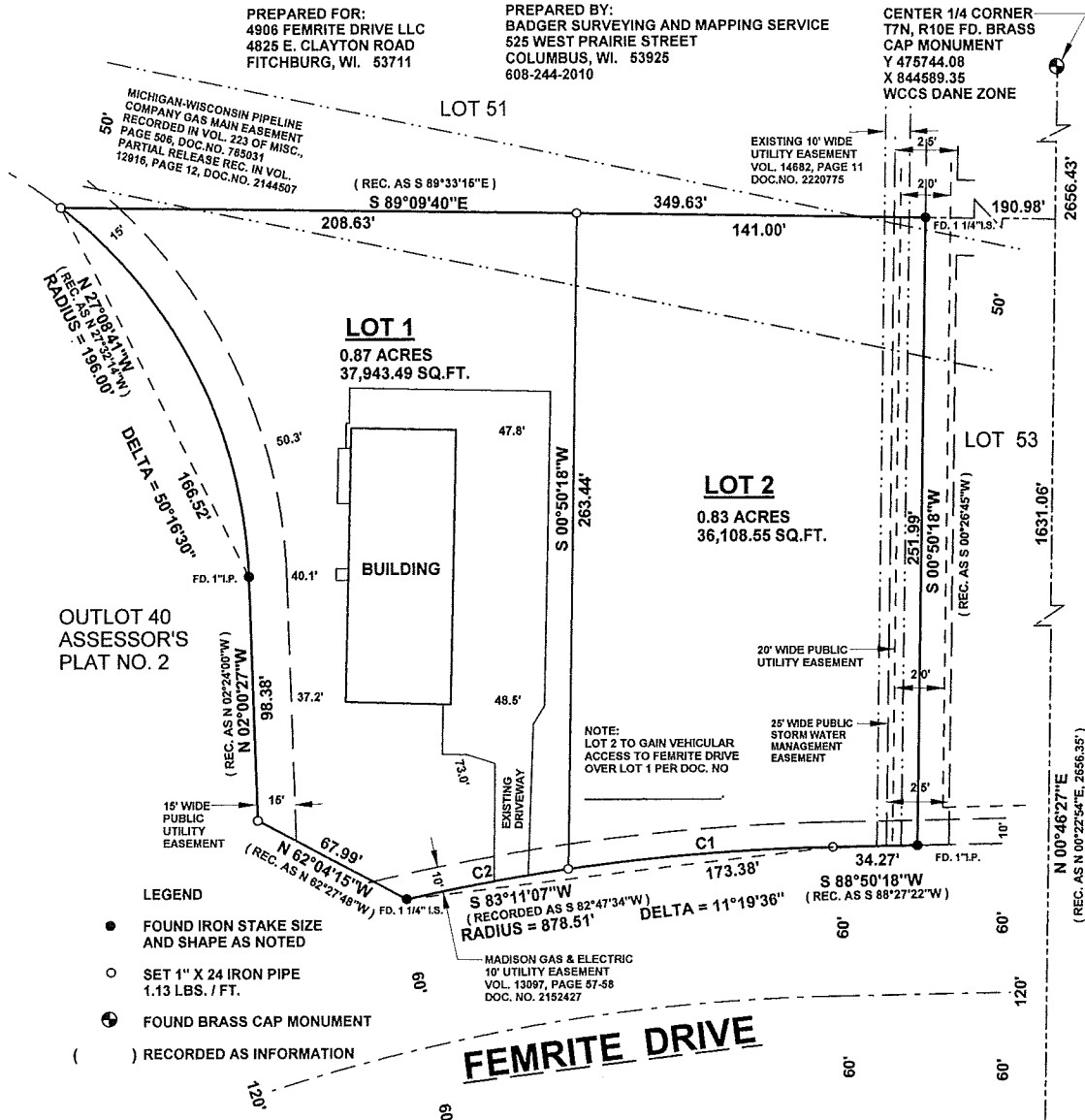

Mark Steven Gerhardt
2-5-15

DOCUMENT NO. _____

VOLUME _____ PAGE _____

CERTIFIED SURVEY MAP NO. _____

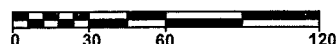

WISCONSIN COUNTY COORDINATE SYSTEM, DANE ZONE, AS PUBLISHED BY THE CITY OF MADISON

JN. 15G - 3CS

PAGE 1 OF 2

DANE COUNTY CERTIFIED SURVEY MAP NO. _____

SURVEYOR'S CERTIFICATE:

I, MARK STEVEN GERHARDT, WISCONSIN LAND SURVEYOR, S-1983 DO HEREBY CERTIFY THAT I HAVE SURVEYED, DIVIDED AND MAPPED A DIVISION OF LOT 54, FOURTH ADDITION TO WORLD DAIRY CENTER, LOCATED IN THE WEST OF THE SW 1/4 OF SECTION 22, T7N, R10E, CITY OF MADISON, DANE COUNTY, WISCONSIN. I ALSO CERTIFY THAT THIS MAP IS A CORRECT AND ACCURATE REPRESENTATION OF ALL EXTERIOR BOUNDARIES OF THE LANDS SURVEYED AND THE LAND DIVISION THEREOF MADE AND THAT I HAVE FULLY COMPLIED WITH THE PROVISIONS OF CHAPTER 236.34, WISCONSIN STATUTES AND THE SUBDIVISION REGULATIONS OF THE CITY OF MADISON IN SURVEYING, DIVIDING AND MAPPING THE SAME.

DATE: FEBRUARY 5, 2015

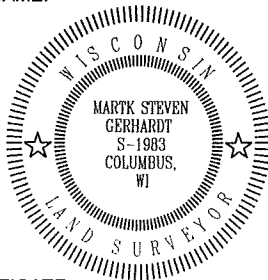

[Signature]
MARK STEVEN GERHARDT,
WISCONSIN LAND SURVEYOR, S-1983

CORPORATE OWNER'S CERTIFICATE:

4906 FEMRITE DRIVE, LLC, A WISCONSIN LIMITED LIABILITY COMPANY DULY ORGANIZED AND EXISTING UNDER AND BY VIRTUE OF THE OF THE STATE OF WISCONSIN, AS OWNER, DOES HEREBY CERTIFY THAT SAID COMPANY CAUSED THE LANDS DESCRIBED ON THIS CERTIFIED SURVEY TO BE SURVEYED, DIVIDED, MAPPED AND DEDICATED AS REPRESENTED HEREON. IT ALSO CERTIFIES THAT THIS CERTIFIED SURVEY IS REQUIRED BY SECTIONS 236.10 AND 236.12, WISCONSIN STATUTES TO BE SUBMITTED TO THE CITY OF MADISON FOR APPROVAL OR OBJECTION. THE OWNER ALSO CERTIFIES THAT THIS CSM WILL NOT HAVE AN ADVERSE AFFECT ON ANY OF THE LEASEHOLD OR POSSESSORY INTERESTS (INCLUDING MORTGAGE HOLDERS FOR LEASEHOLD INTERESTS) LOCATED WITHIN THIS CSM BOUNDARY.

IN WITNESS WHEREOF, SAID 4906 FEMRITE DRIVE, LLC HAS CAUSED THESE PRESENTS TO SIGNED BY THE MANAGER OF SAID LIMITED LIABILITY COMPANY THIS _____ DAY OF _____, 2015.

4906 FEMRITE DRIVE, LLC
A WISCONSIN LIMITED LIABILITY COMPANY

ORLAND P. KOPPES,
MANAGER

**STATE OF WISCONSIN) SS
COUNTY OF DANE**

PERSONALLY CAME BEFORE ME THIS _____ DAY OF _____, 2014, THE MANAGER OF THE ABOVE NAMED LIMITED LIABILITY COMPANY TO ME KNOWN TO BE THE PERSON WHO EXECUTED THE FOREGOING INSTRUMENT AS SUCH OFFICER AS THE DEED OF SAID LIMITED LIABILITY COMPANY BY ITS AUTHORITY AND ACKNOWLEDGED THE SAME.

MY COMMISSION EXPIRES: _____

NOTARY PUBLIC,
DANE COUNTY, WISCONSIN

MADISON COMMON COUNCIL CERTIFICATE:

RESOLVED THAT THIS CERTIFIED SURVEY MAP LOCATED IN THE CITY OF MADISON WAS HEREBY APPROVED BY ENACTMENT NUMBER _____, FILE ID NUMBER _____, ADOPTED ON THE _____ DAY OF _____, 2014, AND THAT SAID ENACTMENT FURTHER PROVIDED FOR ACCEPTANCE OF THOSE LANDS DEDICATED AND RIGHT CONVEYED BY SAID CERTIFIED SURVEY MAP TO THE CITY OF MADISON FOR PUBLIC USE, IF ANY.
DATED THIS _____ DAY OF _____, 2014.

MARIBETH WITZEL-BEHL, CITY CLERK
CITY OF MADISON, DANE COUNTY, WISCONSIN

CITY OF MADISON PLAN COMMISSION CERTIFICATE:

APPROVED FOR RECORDING PER THE SECRETARY OF THE MADISON PLAN COMMISSION.

BY: _____
STEVEN R. COVER,
SECRETARY, CITY OF MADISON PLAN COMMISSION

DATE: _____

REGISTER OF DEEDS CERTIFICATE:

RECEIVED FOR RECORDING THIS _____ DAY OF _____, 2014, AT _____ O'CLOCK __ M. AND RECORDED IN VOLUME _____ OF CERTIFIED SURVEY MAPS OF DANE COUNTY ON PAGES _____, _____, _____ AND _____.

KRISTI CHLEBOWSKI, REGISTER OF DEEDS,
DANE COUNTY, WISCONSIN

DOCUMENT NO. _____

VOLUME _____ PAGE _____

CERTIFIED SURVEY MAP NO. _____